



US00D985516S

(12) **United States Design Patent**
Leen et al.

(10) **Patent No.:** **US D985,516 S**

(45) **Date of Patent:** **** May 9, 2023**

(54) **BUILDING CONTROLLER**

(71) Applicant: **Honeywell International Inc.**,
Charlotte, NC (US)

(72) Inventors: **Cary Leen**, Hammond, WI (US);
Grant Sullivan, Kingston, WA (US);
Hang Su, Chongqing (CN); **Ke Zhang**,
Beijing (CN); **Martin Back**, West
Sussex (GB); **Michael Zheng**, Beijing
(CN); **Stefan Andreas Schmidt**,
Boeblingen (DE); **Yuliang Chen**,
Shanghai (CN)

(73) Assignee: **HONEYWELL INTERNATIONAL
INC.**, Charlotte, NC (US)

(**) Term: **15 Years**

(21) Appl. No.: **29/772,195**

(22) Filed: **Feb. 26, 2021**

(51) **LOC (14) Cl.** **14-02**

(52) **U.S. Cl.**
USPC **D14/358; D13/162.1**

(58) **Field of Classification Search**
USPC D13/162, 162.1, 184; D14/240, 358;
D10/49, 50
CPC G06F 1/181; G05B 15/02; G08C 17/02;
H01Q 1/007; H04W 88/005; H04W
88/02; H04W 88/08; H04W 88/085;
H04W 88/10; H04W 88/12; H04W 88/14;
H04W 88/16; G11B 33/08; G11B 33/126;
G11B 33/128; H02J 7/0042; H02J
7/0044; H02J 7/0068

See application file for complete search history.

(56) **References Cited**

U.S. PATENT DOCUMENTS

D400,180 S 10/1998 Shimizu
D485,550 S 1/2004 Deguchi et al.
6,776,345 B1 8/2004 Liang

D529,903 S 10/2006 McRae et al.
D573,985 S 7/2008 Jeong et al.
D578,029 S 10/2008 Plewa
D596,177 S 7/2009 Steele et al.
D596,963 S 7/2009 Novotny et al.
D596,964 S 7/2009 Wang et al.
D602,020 S 10/2009 Haspil et al.
D607,843 S 1/2010 Borax
D620,454 S 7/2010 Lissola et al.

(Continued)

OTHER PUBLICATIONS

Honeywell WEB-8000 Controller Installation Guide, 2016; 4 pgs.*

(Continued)

Primary Examiner — Selina Sikder

(74) *Attorney, Agent, or Firm* — Seager, Tufte &
Wickhem, LLP

(57) **CLAIM**

The ornamental design for a building controller, as shown
and described.

DESCRIPTION

FIG. 1 is a perspective view of a building controller;
FIG. 2 is a front elevation view of the building controller of
FIG. 1;
FIG. 3 is a right side view of the building controller of FIG.
1;
FIG. 4 is a left side view of the building controller of FIG.
1;
FIG. 5 is a bottom side view of the building controller of
FIG. 1;
FIG. 6 is a top side view of the building controller of FIG.
1; and,
FIG. 7 is a perspective view of the building controller of
FIG. 1 with the top and bottom covers removed.
The portions illustrated in broken lines on the figures are for
illustrative purposes only and form no part of the claimed
design.

1 Claim, 7 Drawing Sheets

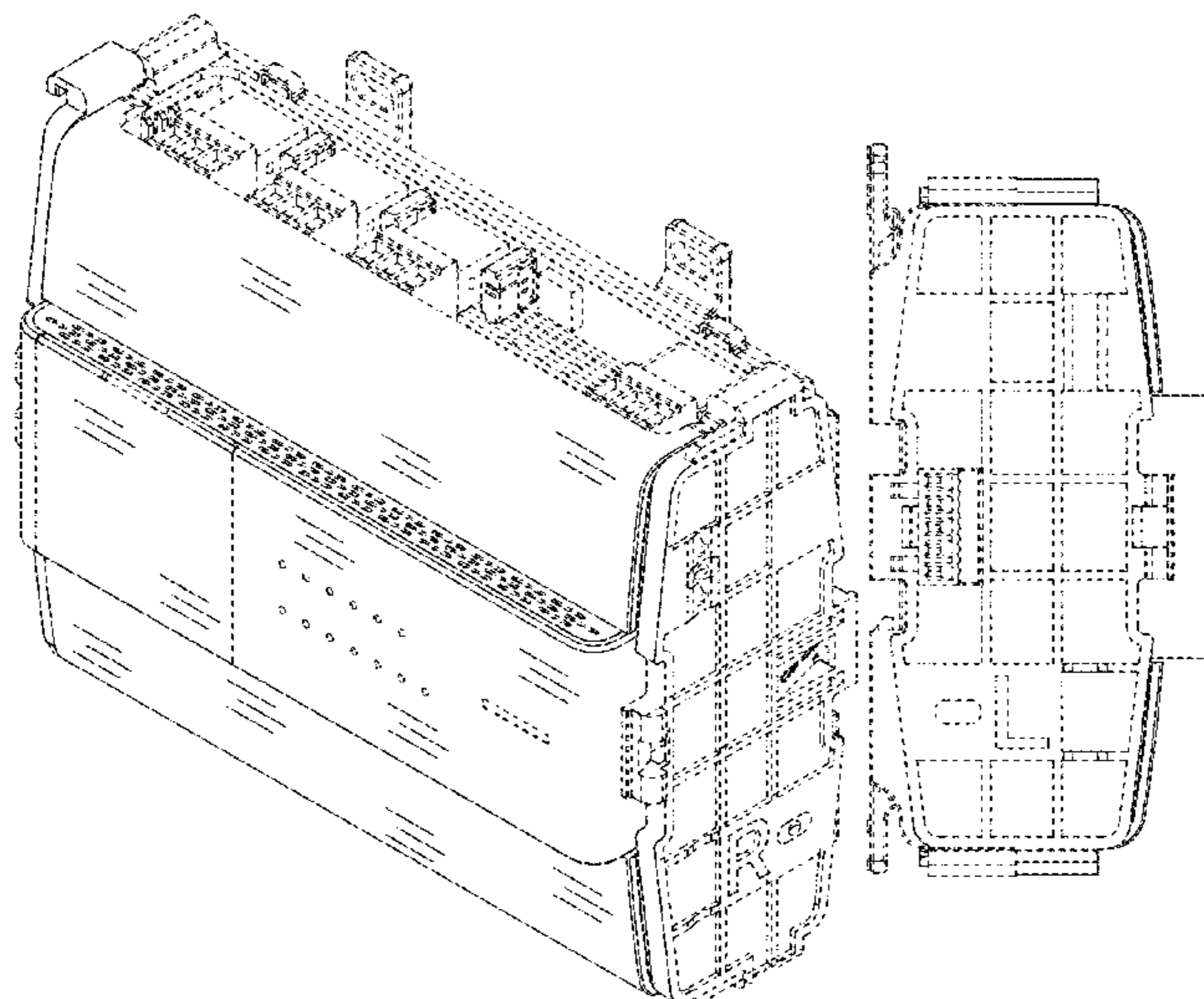

(56)

References Cited

U.S. PATENT DOCUMENTS

D628,199 S 11/2010 Yukikado et al.
 D642,166 S 7/2011 Beans, Jr. et al.
 D659,652 S 5/2012 Wong
 D673,935 S 1/2013 Lee
 D678,084 S 3/2013 Beland et al.
 D694,740 S 12/2013 Apostolakis
 D705,223 S 5/2014 Akana et al.
 D718,288 S 11/2014 Wang
 D720,633 S 1/2015 Novotny et al.
 D729,225 S 5/2015 Kishita et al.
 D729,226 S 5/2015 Kishita et al.
 D735,667 S 8/2015 Mielnik et al.
 D758,365 S 6/2016 Shimano et al.
 D762,842 S 8/2016 Kokeny et al.
 D765,031 S 8/2016 Mielnik et al.
 D767,546 S 9/2016 Kwak et al.
 D768,585 S 10/2016 Moore et al.
 D774,005 S 12/2016 Ye et al.
 9,585,270 B2 2/2017 Yang et al.
 D780,731 S 3/2017 Kim et al.
 D791,749 S 7/2017 Tzeng et al.
 D792,353 S 7/2017 Yoshida et al.
 D793,967 S 8/2017 Leeland et al.
 D804,439 S 12/2017 Li
 D814,434 S 4/2018 Li
 D815,606 S 4/2018 Nada et al.
 D828,816 S 9/2018 Spors et al.
 D829,198 S 9/2018 Cho et al.
 D838,680 S 1/2019 Wang et al.
 D865,731 S 11/2019 Sun et al.
 D873,269 S 1/2020 Hu et al.
 D902,204 S 11/2020 Li et al.
 D902,925 S 11/2020 Li et al.
 D905,689 S 12/2020 Li et al.
 D905,690 S 12/2020 Li et al.
 D907,633 S 1/2021 Li et al.
 D914,017 S * 3/2021 Li D13/162.1
 D918,901 S * 5/2021 Zhang D13/162.1

D936,052 S * 11/2021 Li D13/162.1
 D937,258 S * 11/2021 Li D13/162.1
 D937,259 S * 11/2021 Li D13/162.1
 D937,830 S * 12/2021 Li D13/162.1
 D938,419 S * 12/2021 Li D13/162.1
 D938,420 S * 12/2021 Li D13/162.1
 D940,130 S * 1/2022 Li D13/162.1
 D951,780 S * 5/2022 Li D10/49
 2021/0313725 A1* 10/2021 Zheng H05K 1/18

OTHER PUBLICATIONS

I/O Modules UI-8_AO-4 and UI-8_AO-4-H Specification, Ecostruxure, Sep. 22, 2021; 5 pgs.*
 “Advantech Introduces New Direct Controller with Integrated BACNet Router-BAS-3500BC,” Advantech, 1 page, Dec. 2012.
 “Advantech Launches Full-Featured Building Automation Controller Series,” Design World Staff, 9 pages, Jan. 28, 2009.
 U.S. Appl. No. 29/662,117, “Building Controller,” filed Sep. 1, 2018.
 Google search wireless gateway—Jul. 8, 2020 ; 18 pgs . https://www.google.com/search?q=wireless+gateway&rlz=1CIGCEB enUS799US802 & source = Inms & tbn = isch & sa = X & ved = 2ahUKEwjv tXRnr7qAhVJmXIEHWvhAPMQ_AUoAnoECA0QBA & biw = 2048 & bih = 754 # imgrc =tbDsuPploUIDAM.
 JACE 8000 Controller; before Jan. 1, 2017; 6 pgs; https://www.google.com/search?q=Honeywell+International+building+controller+before%3A2017-01-01&IBM=isch&ved=2ahUKEwj70K6EsZDoAhWJBN8KHbFPB1sQ2-cCegQIABAA & oq =Honeywell+International+building+controller+before%3A2017-01-01&gs_ =img.3...378229.396120..397891..6.
 I/O Modules UI-8/AO-4 and UI-8/AO-4-H, 2 pages, <https://ecostruxture-building-help.se.com/bms/Topics/show.castle?id=807>, accessed Jan. 10, 2020.
 Distech Datasheet/ 05DI-DSEL600-17, ECL-600 and ECx-400 Series, Distech Controls, 8 pages, 2011.
 U.S. Appl. No. 29/662,118, “User Interface Module and Mounting Base For a Building Control System,” filed Sep. 1, 2018.

* cited by examiner

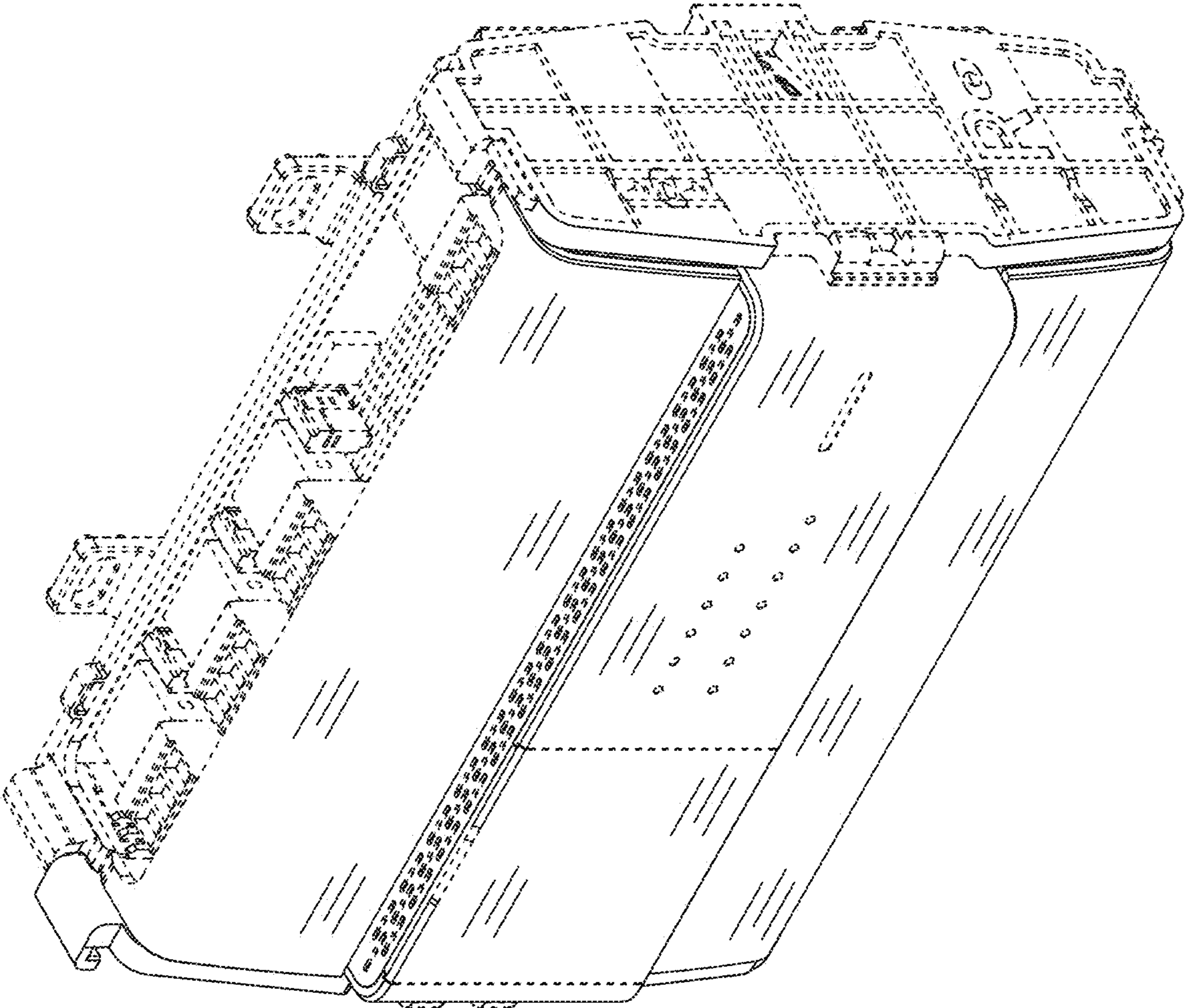

FIG. 1

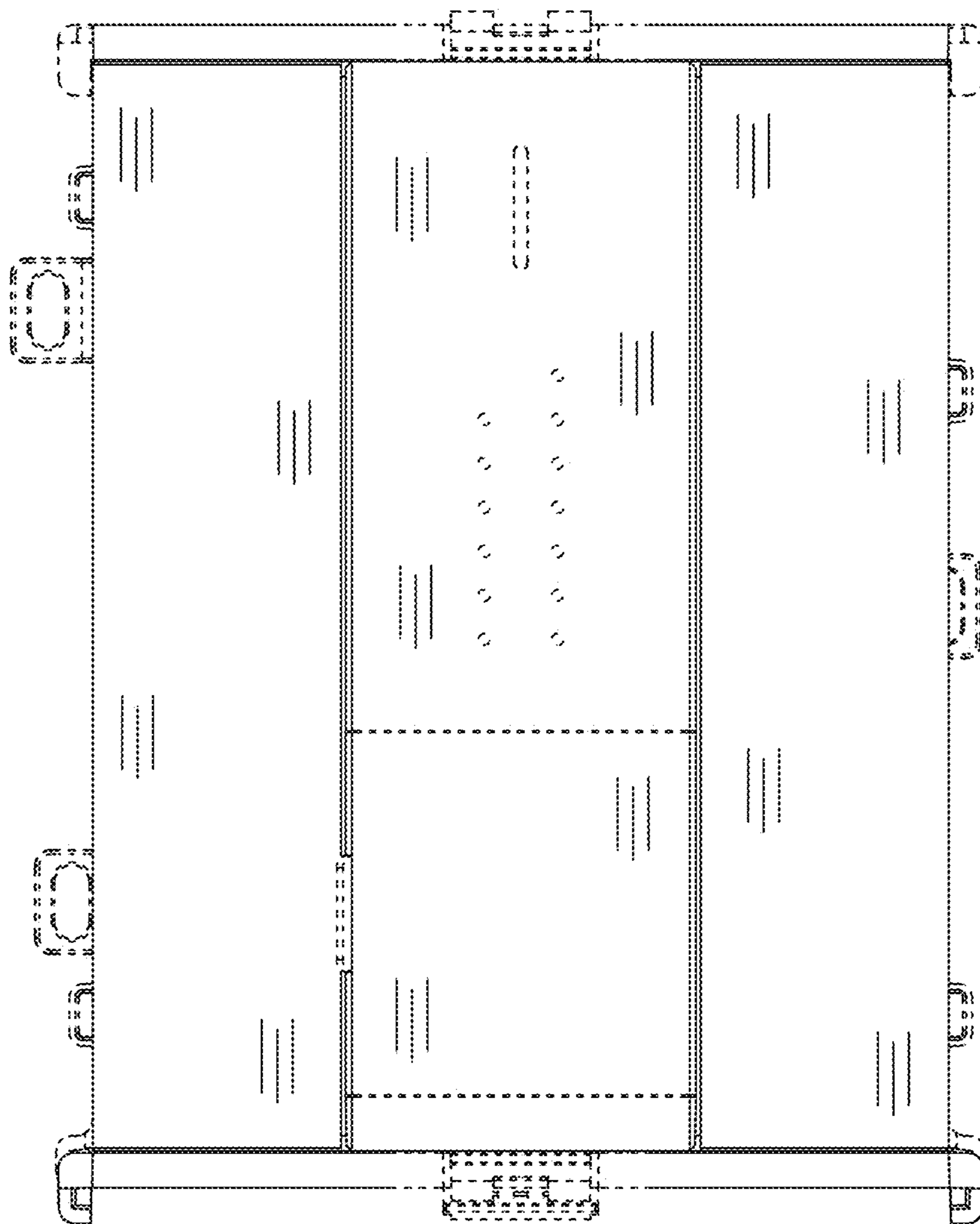

FIG. 2

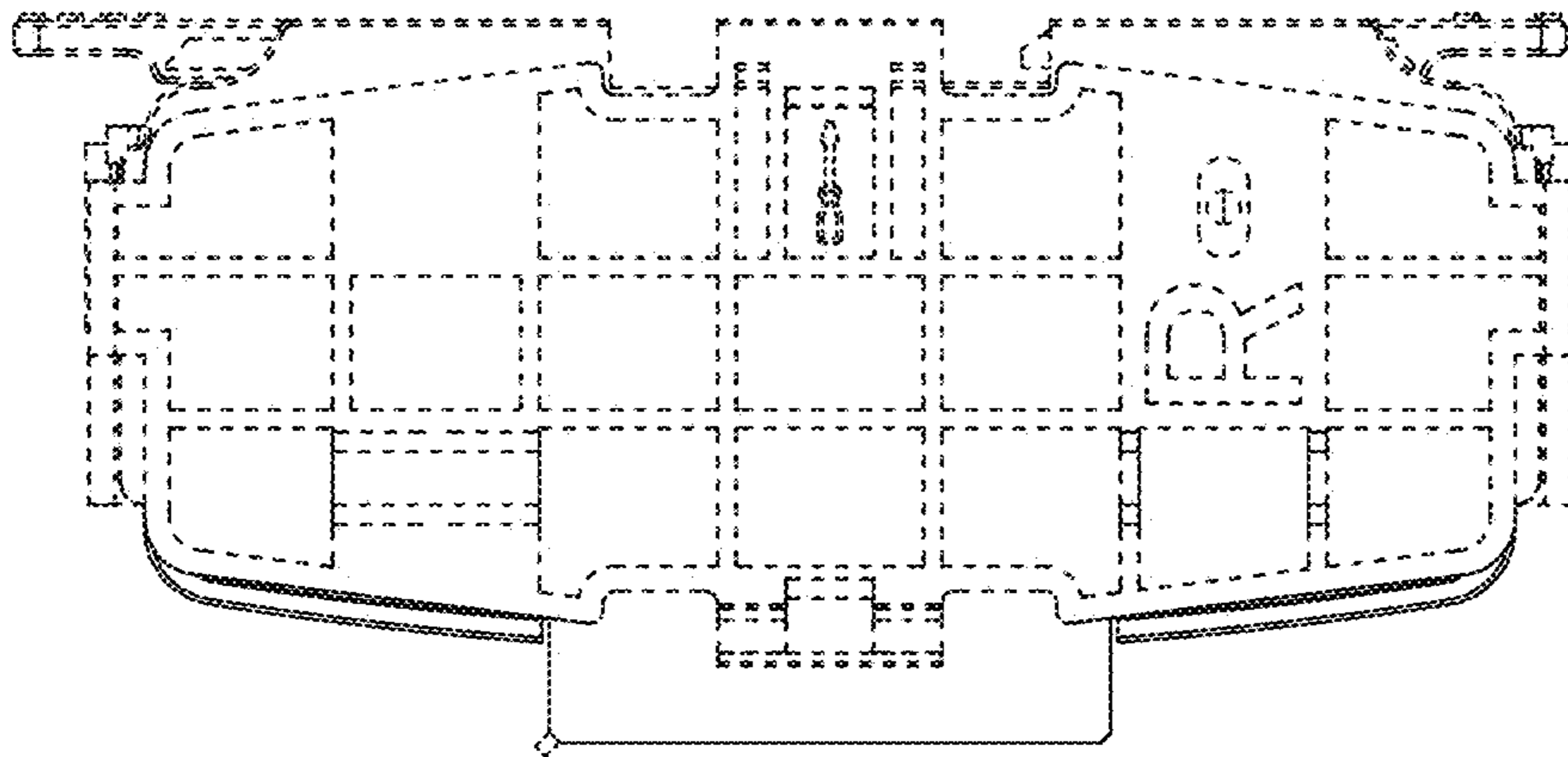

FIG. 3

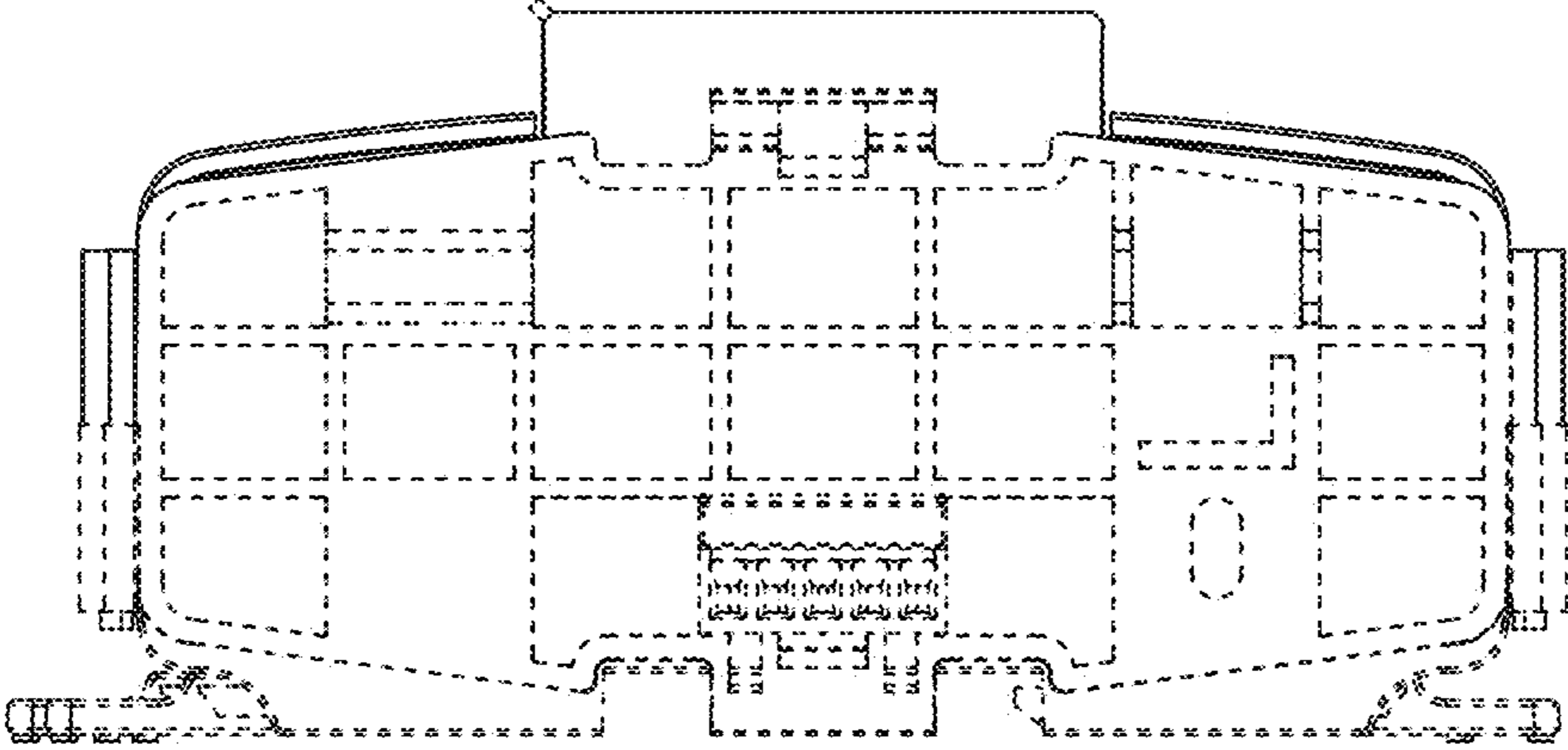

FIG. 4

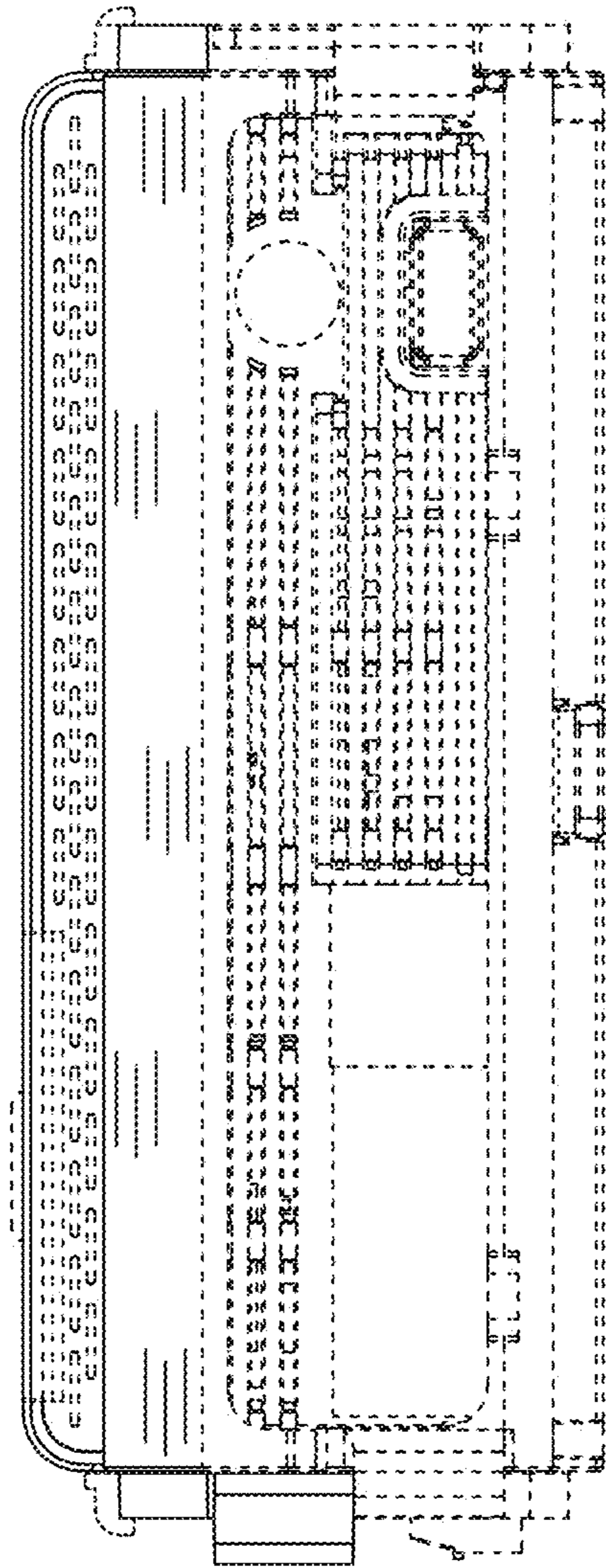

FIG. 5

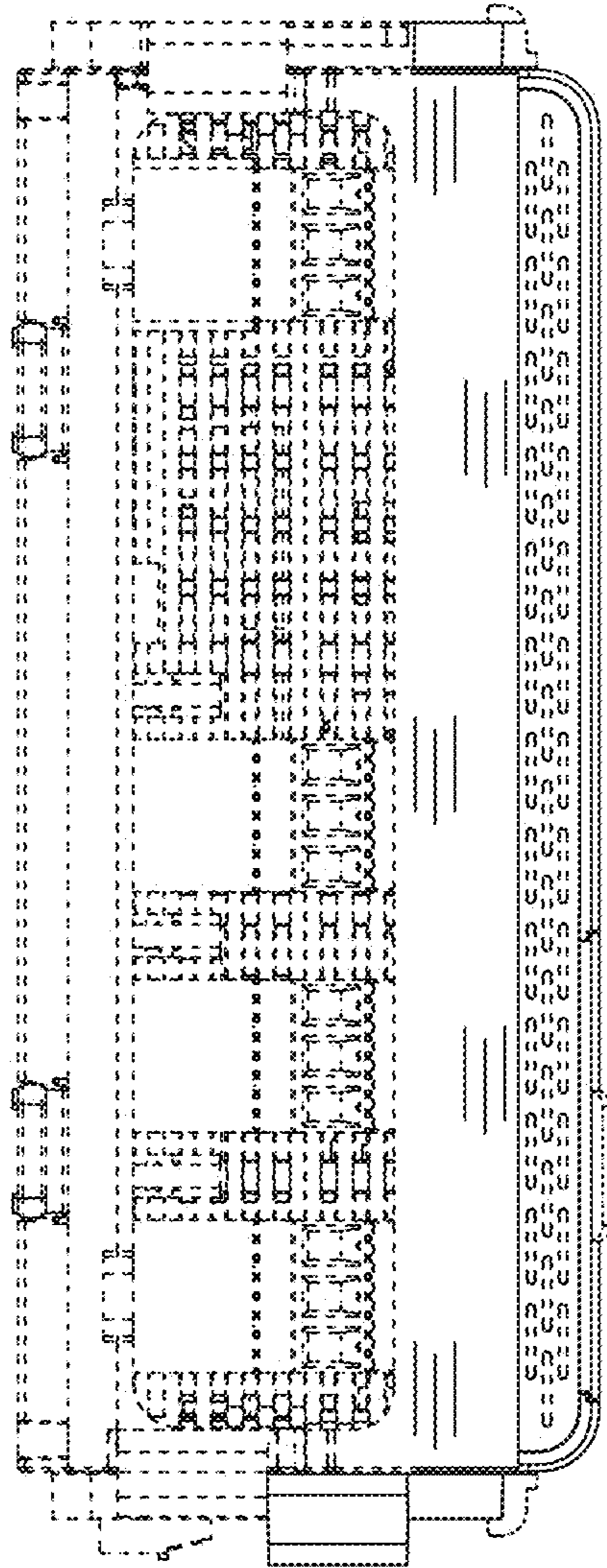

FIG. 6

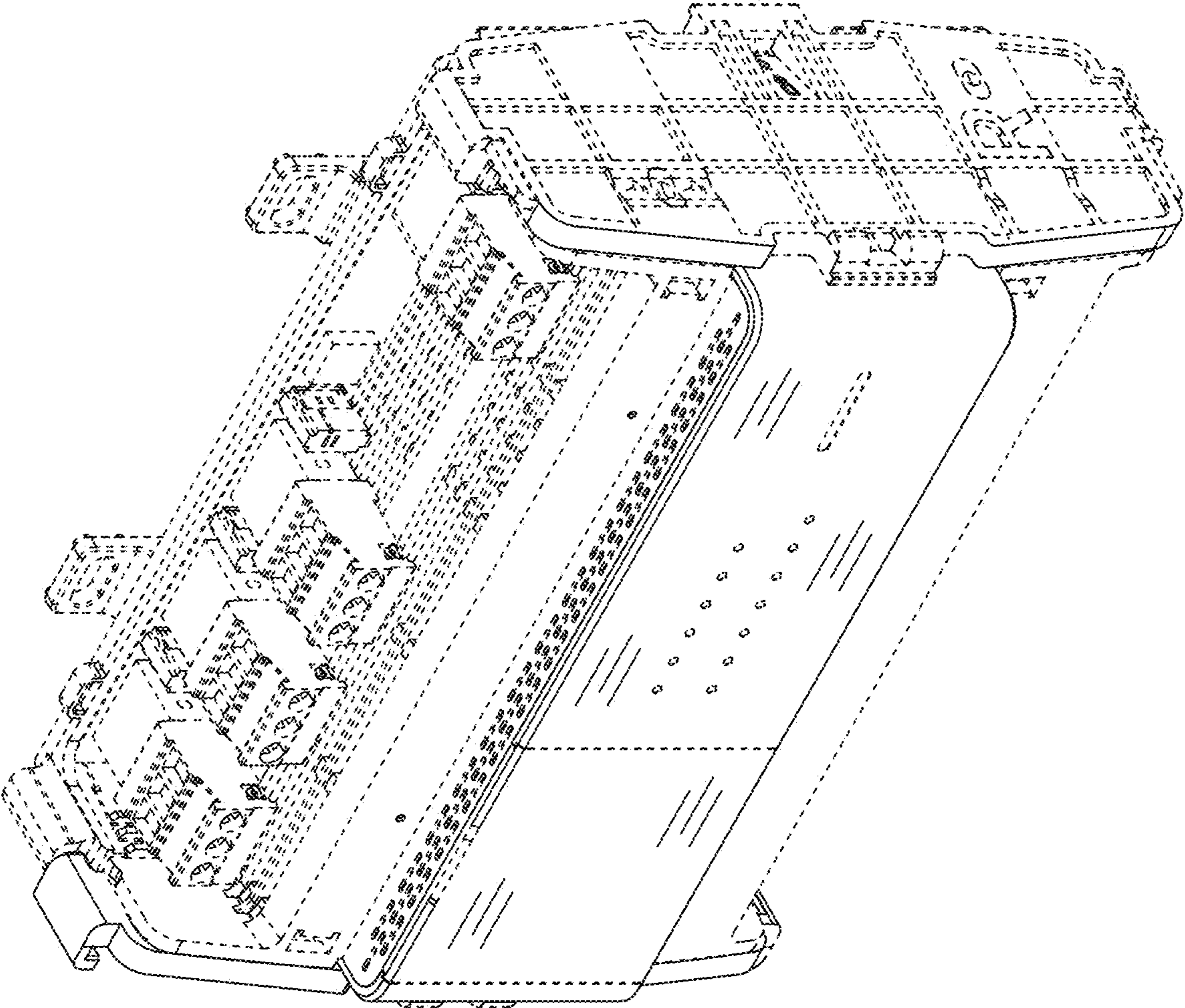

FIG. 7