



US00D985510S

(12) **United States Design Patent**
Kan et al.

(10) **Patent No.:** **US D985,510 S**
(45) **Date of Patent:** **** May 9, 2023**

(54) **CONNECTOR**

(71) Applicant: **Japan Aviation Electronics Industry, Limited**, Tokyo (JP)

(72) Inventors: **Shin Kan**, Tokyo (JP); **Toshiro Kobuchi**, Tokyo (JP)

(73) Assignee: **JAPAN AVIATION ELECTRONICS INDUSTRY, LIMITED**, Tokyo (JP)

(**) Term: **15 Years**

(21) Appl. No.: **29/800,461**

(22) Filed: **Jul. 21, 2021**

(30) **Foreign Application Priority Data**

Apr. 20, 2021 (JP) 2021-008382 D

(51) **LOC (14) Cl.** **13-03**

(52) **U.S. Cl.**
USPC **D13/147**

(58) **Field of Classification Search**
USPC D13/154, 146, 147, 123, 133,
D13/137.1-139.8, 110, 159, 184, 199,
D13/112, 101, 113-116, 122, 152, 156,
D13/151; D8/354, 356
CPC H01R 13/6271; H01R 13/6272; H01R
13/6315; H01R 13/631; H01R 13/639;
H01R 13/641; H01R 13/506; H01R
13/6581; H01R 43/16; H01R 43/18;
H01R 13/518; H01R 12/73; H01R 13/20
See application file for complete search history.

(56) **References Cited**

U.S. PATENT DOCUMENTS

D562,770 S * 2/2008 Obikane D13/147
D570,289 S * 6/2008 Obikane D13/147
7,901,218 B2 * 3/2011 Sato H01R 12/716
439/74
D642,531 S * 8/2011 Nishimura D13/147

D681,557 S * 5/2013 Miyazaki D13/147
D696,200 S * 12/2013 Kobuchi D13/147
D719,920 S * 12/2014 Choi D13/147
D720,699 S * 1/2015 Watanabe D13/147
D722,568 S * 2/2015 Ueda D13/147
D733,058 S * 6/2015 Miyazaki D13/147
D743,904 S * 11/2015 Kobuchi D13/147
D745,848 S * 12/2015 Kobuchi D13/147
D792,854 S * 7/2017 Ashibu D13/147

(Continued)

FOREIGN PATENT DOCUMENTS

KR 301168332.0000 * 6/2022

Primary Examiner — Bridget L Eland

(74) *Attorney, Agent, or Firm* — Manabu Kanesaka

(57) **CLAIM**

The ornamental design for a connector, as shown and described.

DESCRIPTION

FIG. 1 is a front elevational view of a connector showing our new design;
FIG. 2 is a rear elevational view thereof;
FIG. 3 is a right side elevational view thereof;
FIG. 4 is a left side elevational view thereof;
FIG. 5 is a top plan view thereof;
FIG. 6 is a bottom plan view thereof;
FIG. 7 is a perspective view showing a front, top and right side thereof;
FIG. 8 is a perspective view showing a rear, bottom and left side thereof;
FIG. 9 is a perspective view showing a front, right and bottom side thereof; and,
FIG. 10 is a perspective view showing a rear, left and top side thereof.

The broken line showing of the connector is for the purpose of illustrating portions of the article and forms no part of the claimed design.

1 Claim, 5 Drawing Sheets

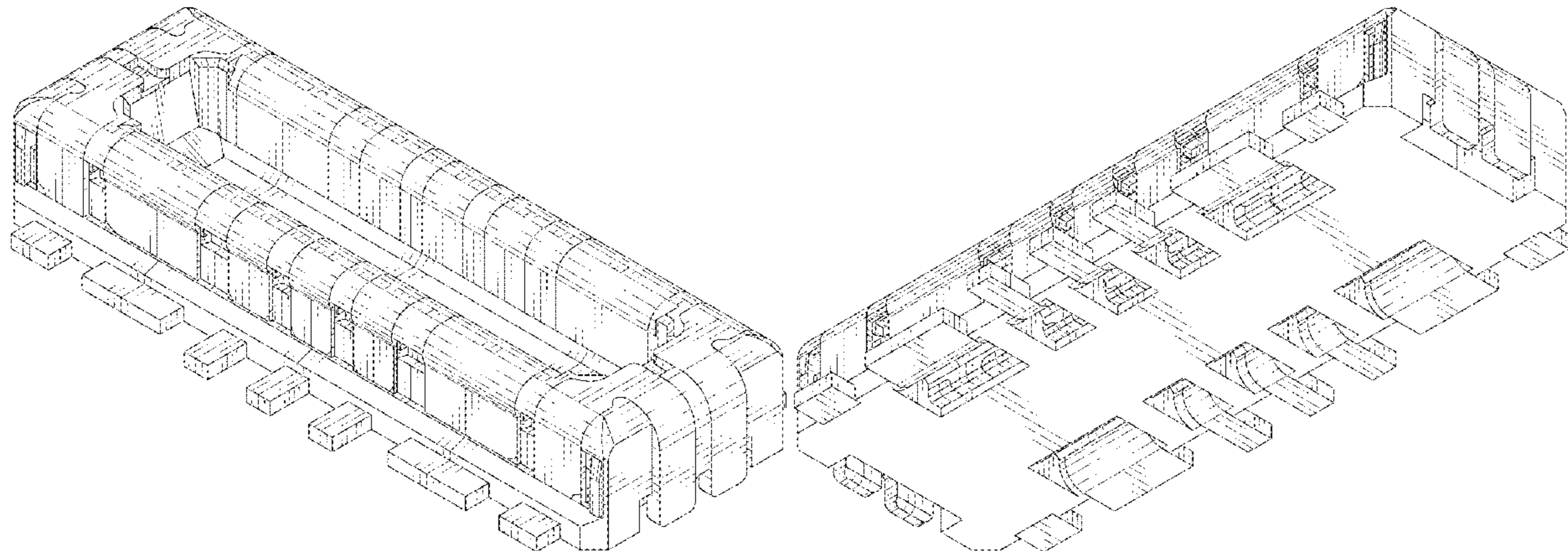

(56)

References Cited

U.S. PATENT DOCUMENTS

D795,813 S * 8/2017 Goto D13/147
D885,346 S * 5/2020 Ishida D13/147
10,673,159 B2 * 6/2020 Ishida H01R 12/721
D911,978 S * 3/2021 Ashibu D13/147
D913,953 S * 3/2021 Ashibu D13/147
D923,580 S * 6/2021 Oosaka D13/147
D923,582 S * 6/2021 Oosaka D13/147
D941,245 S * 1/2022 Kim D13/133
2011/0263140 A1 * 10/2011 Sato H01R 13/6275
439/74
2014/0099804 A1 * 4/2014 Kobuchi H01R 12/73
439/55
2014/0256195 A1 * 9/2014 Obikane H01R 13/02
439/700
2020/0044374 A1 * 2/2020 Ishida H01R 12/716
2020/0235506 A1 * 7/2020 Hosoda H01R 12/716

* cited by examiner

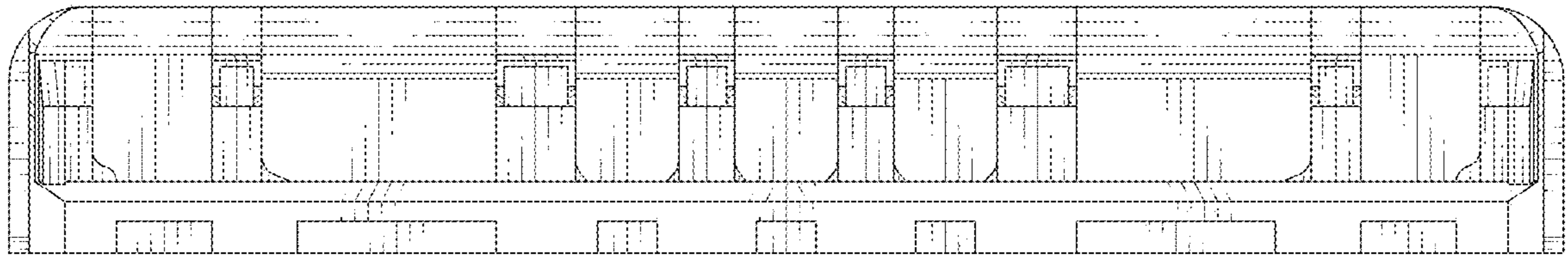

FIG. 1

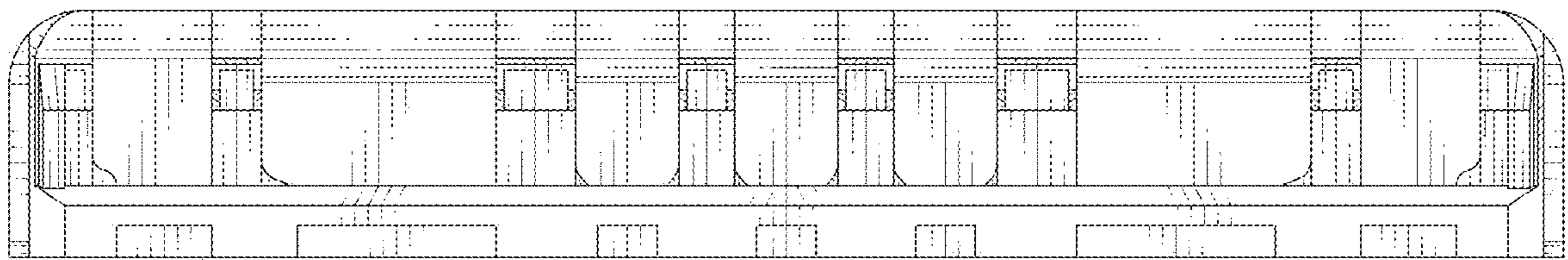

FIG. 2

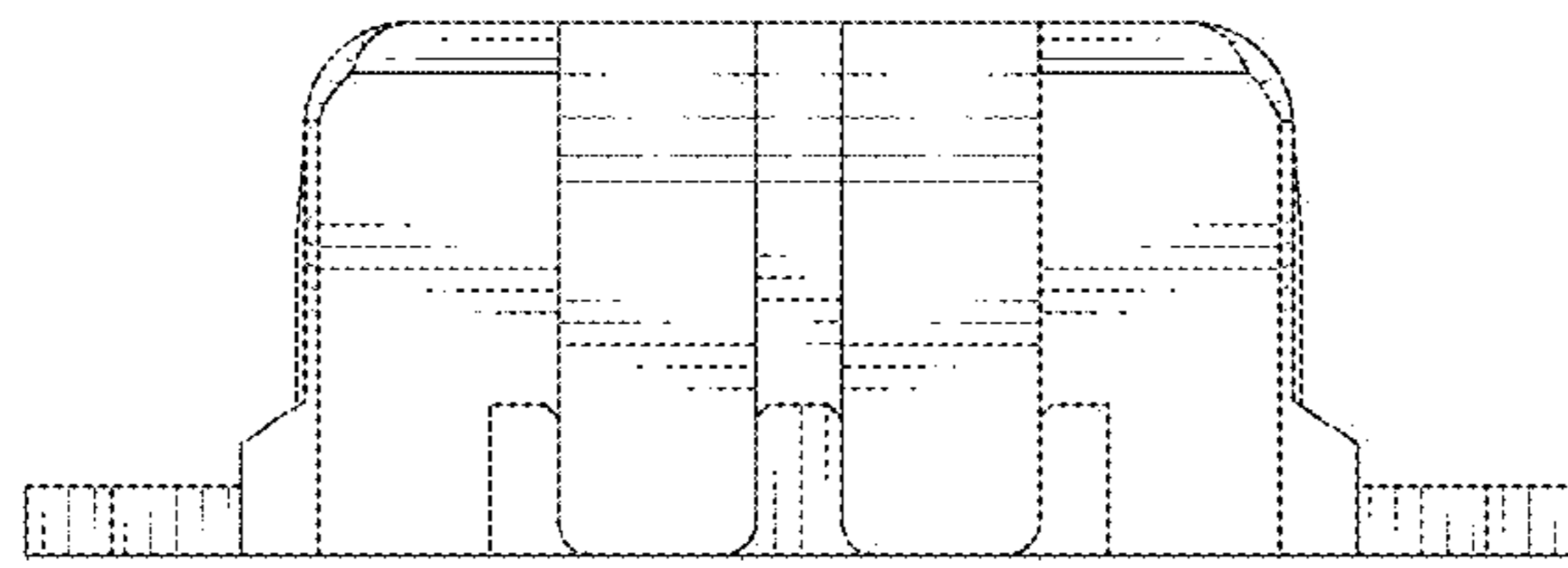

FIG. 3

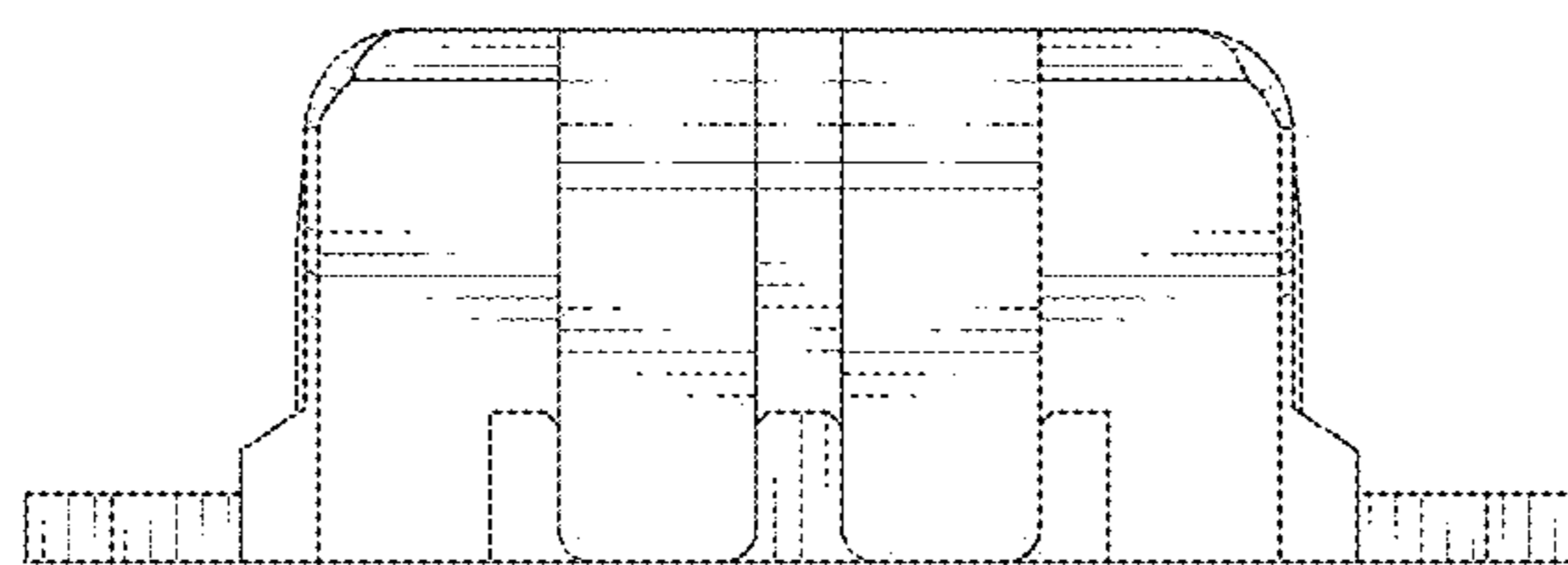

FIG. 4

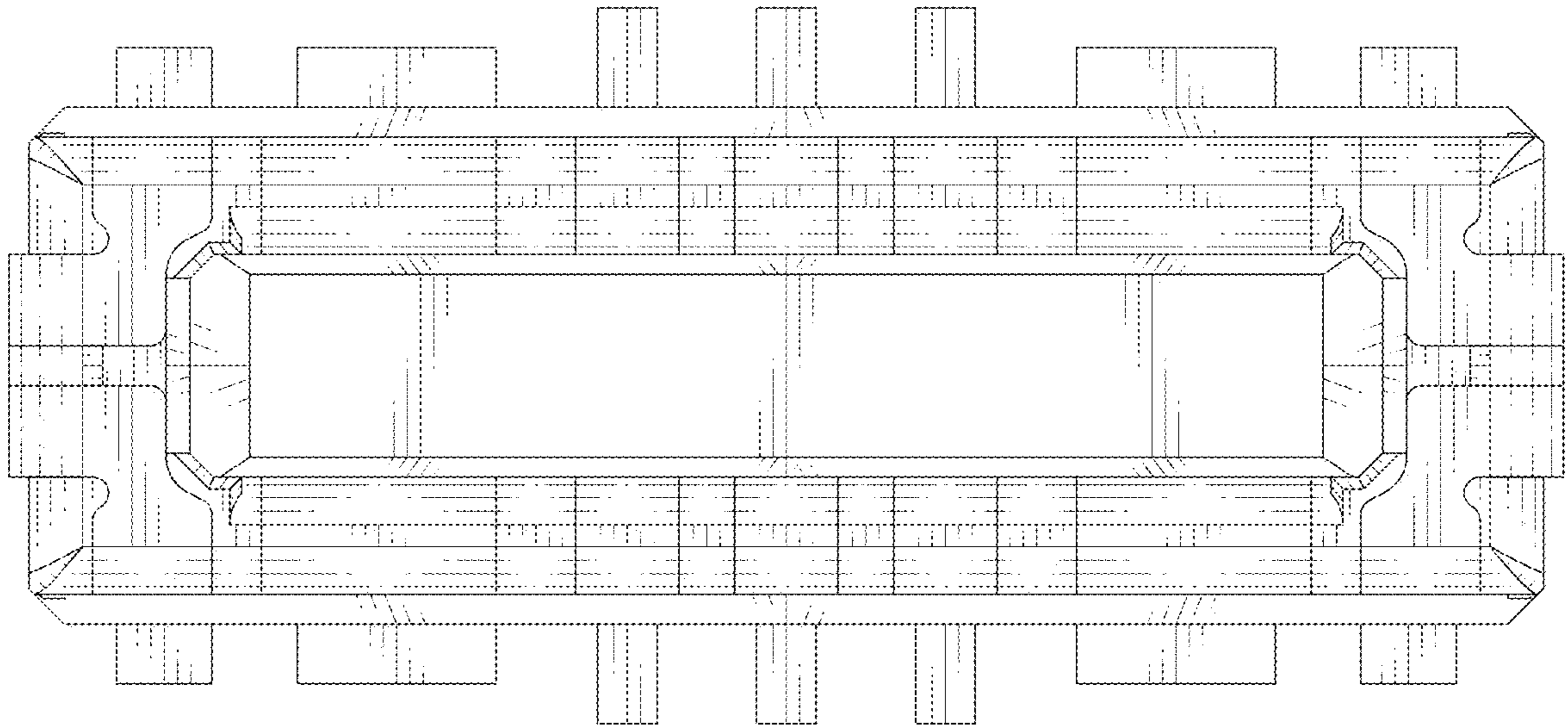

FIG. 5

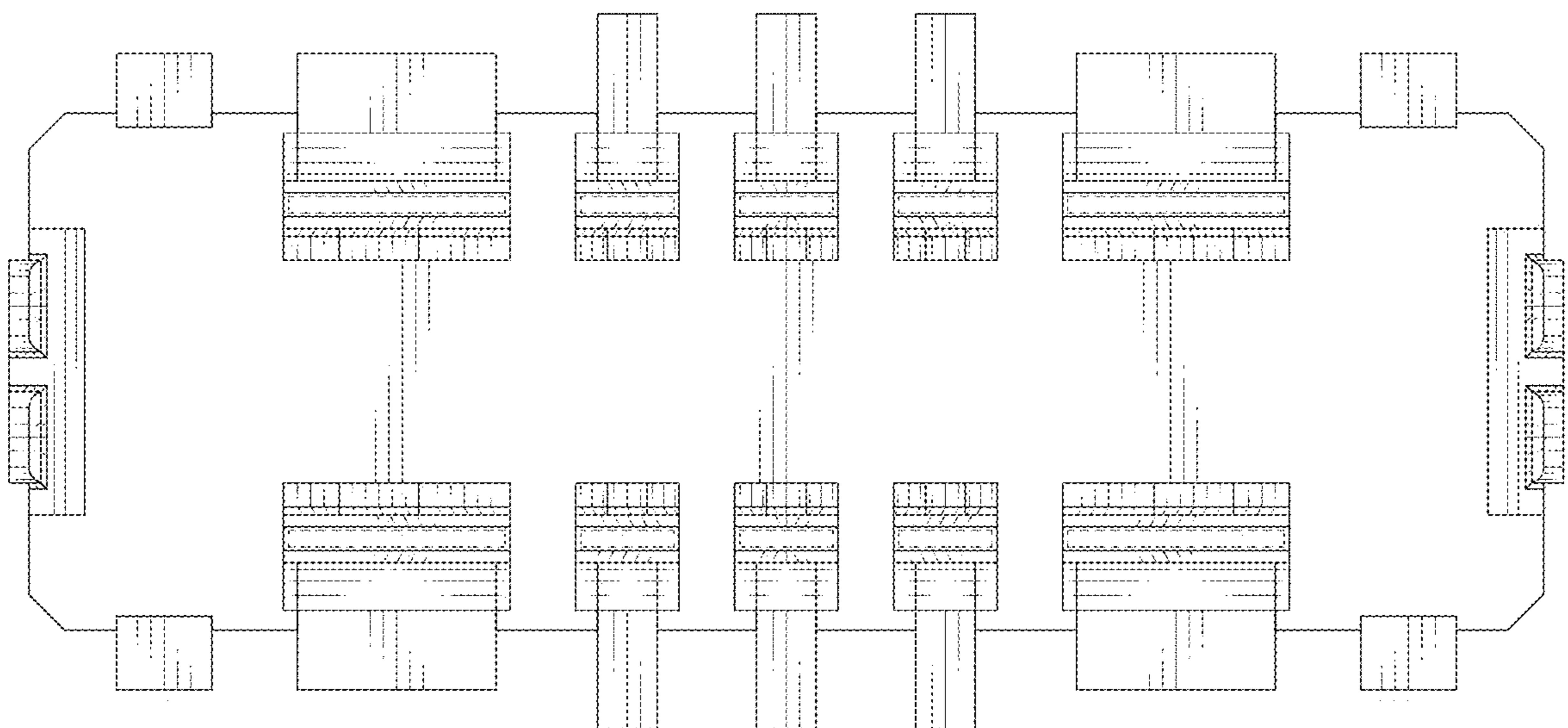

FIG. 6

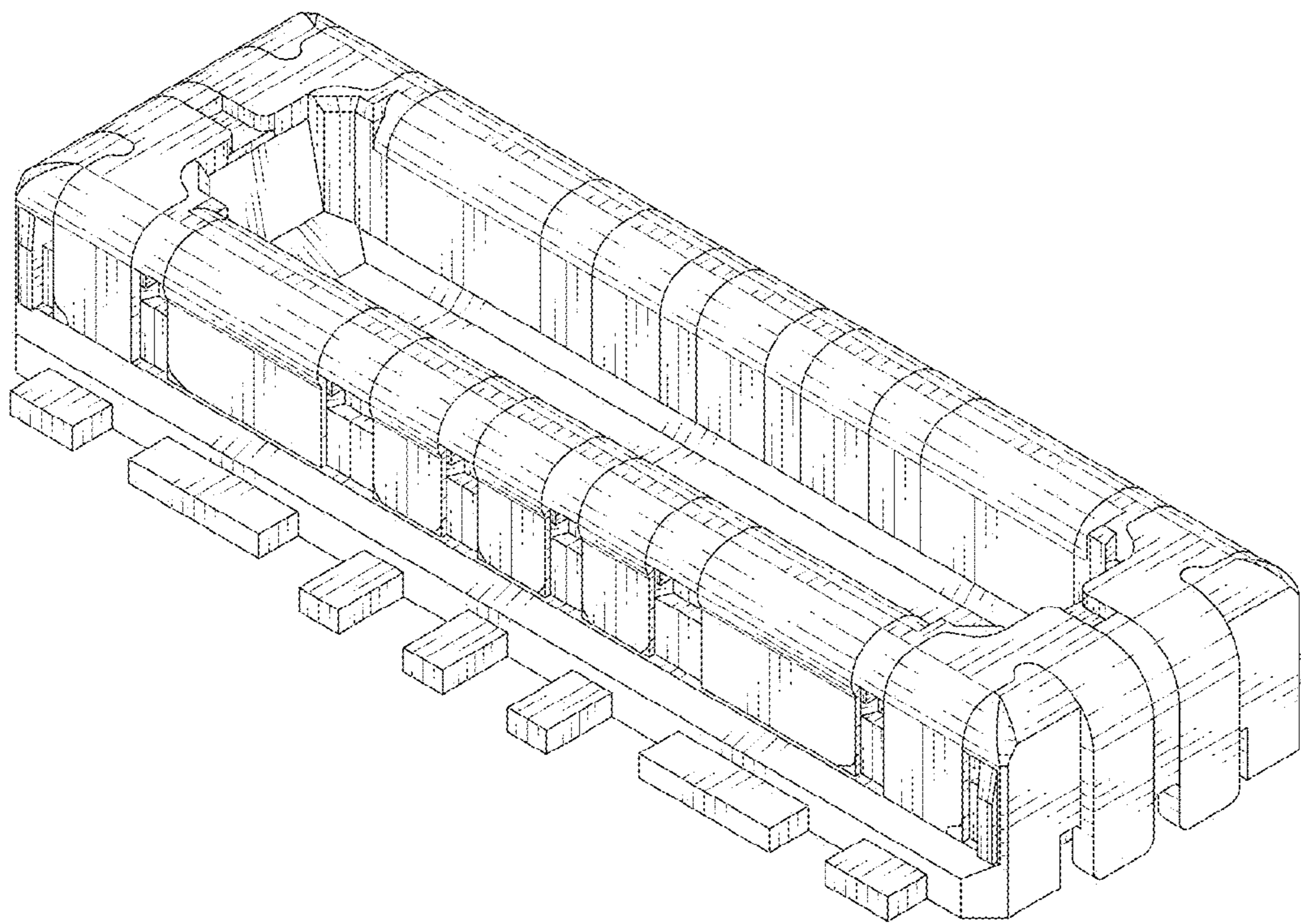

FIG. 7

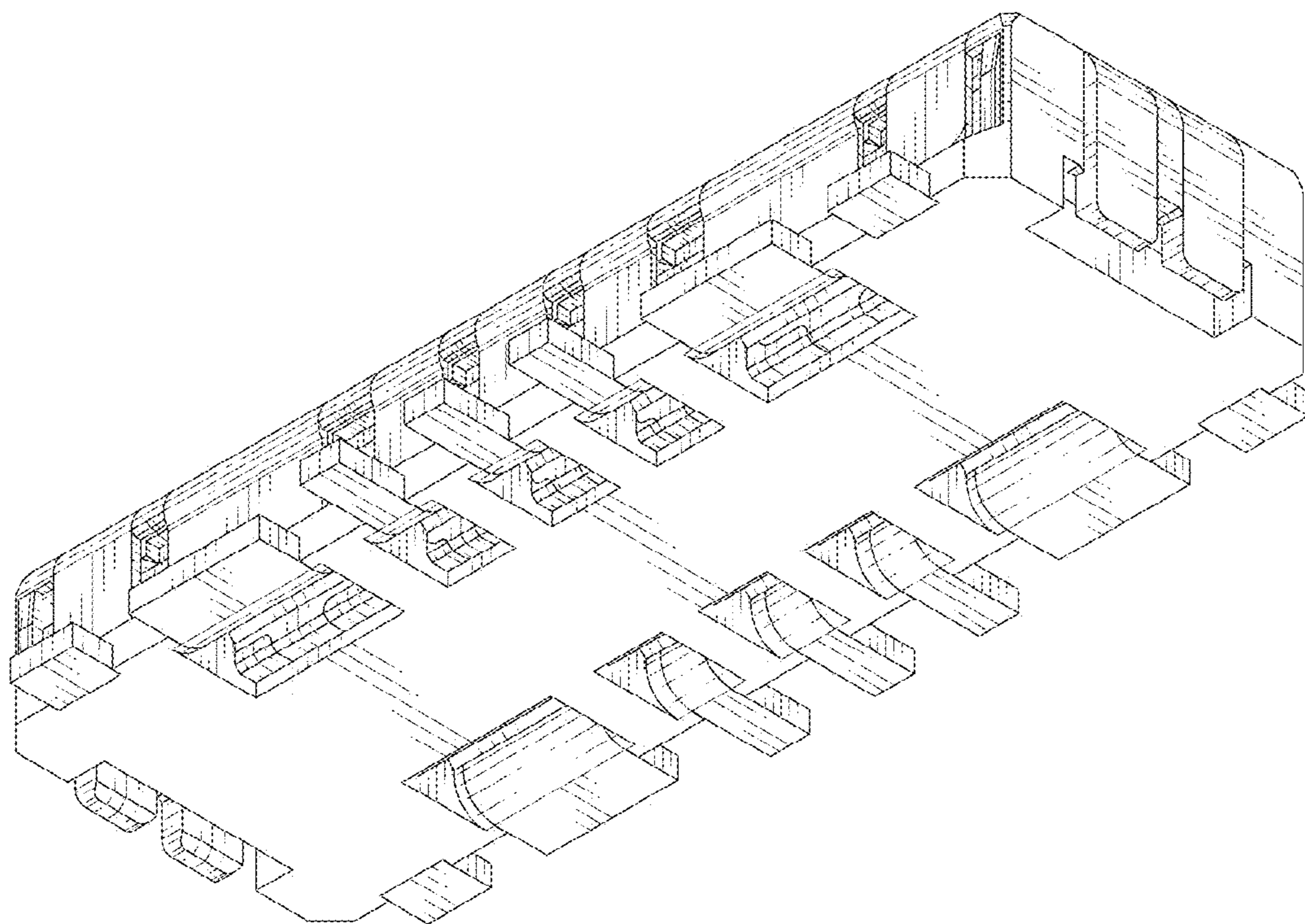

FIG. 8

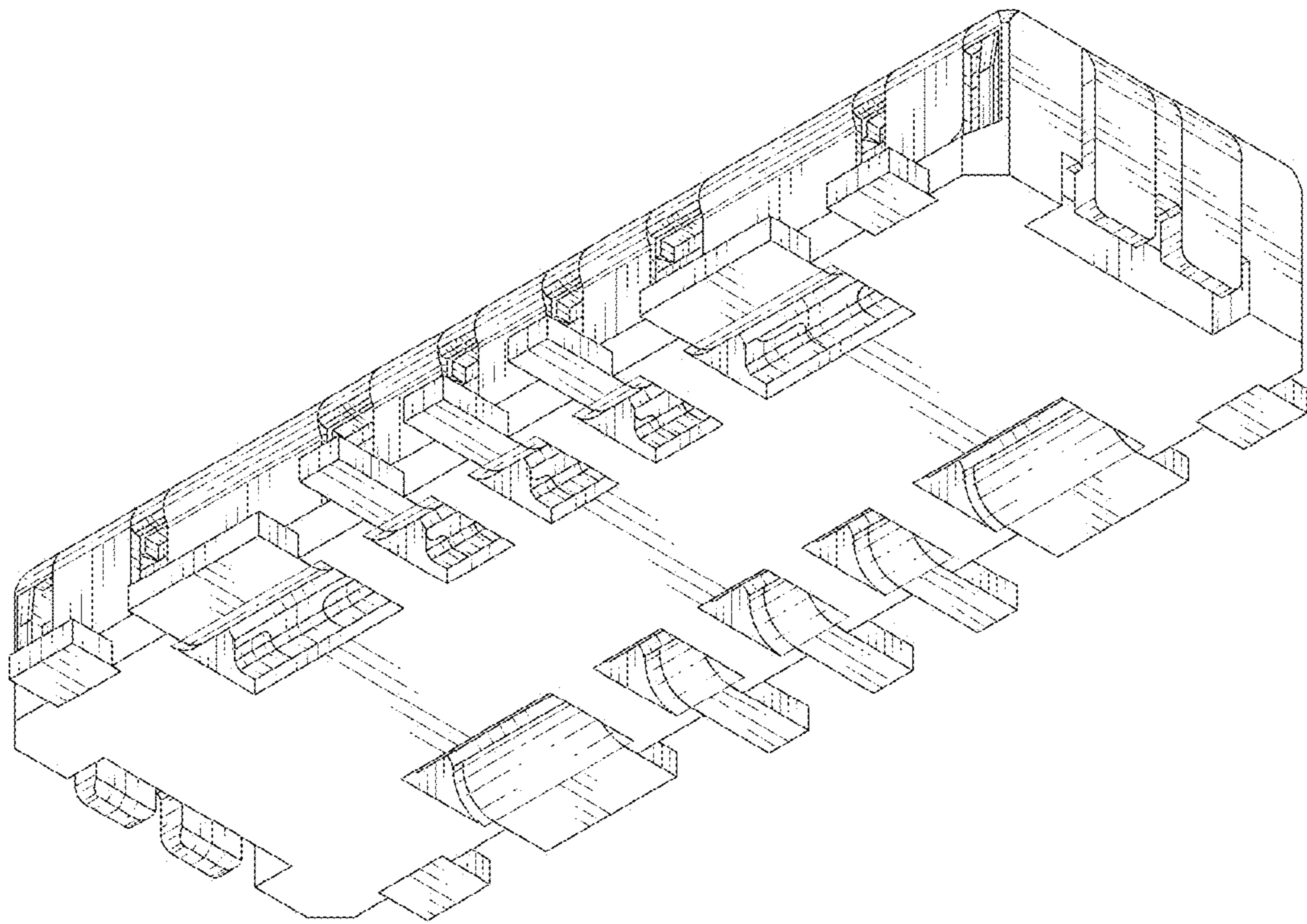

FIG. 9

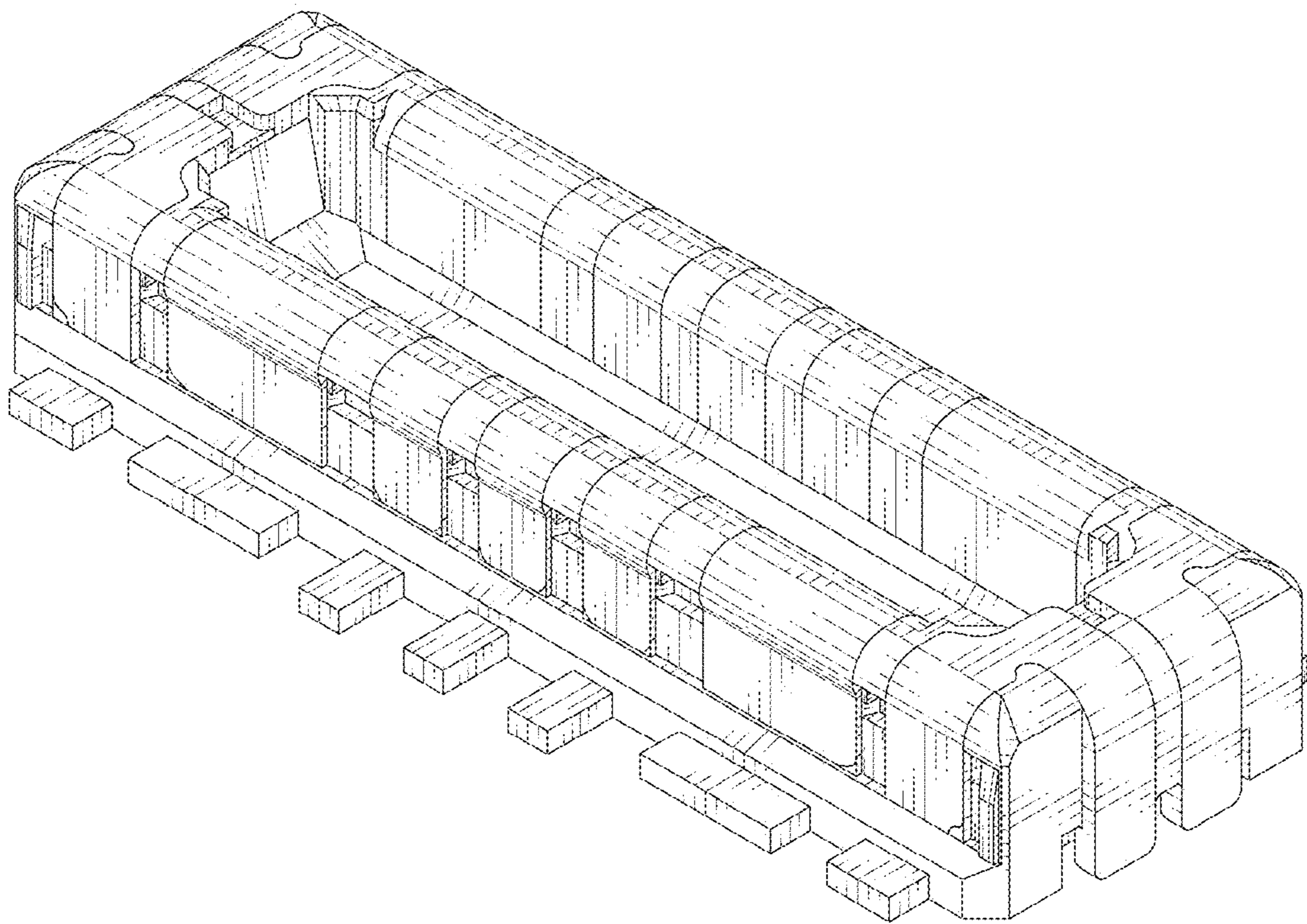

FIG. 10