



US00D985483S

(12) **United States Design Patent**
Jia et al.

(10) **Patent No.:** **US D985,483 S**

(45) **Date of Patent:** **** May 9, 2023**

(54) **TIRE**

(71) Applicant: **AEOLUS TYRE CO., LTD.**, Henan (CN)

(72) Inventors: **Xiaodong Jia**, Henan (CN); **Yongliang Zheng**, Henan (CN); **Xiaojing Ren**, Henan (CN); **Dong Zhang**, Henan (CN); **Congcong Meng**, Henan (CN); **Sheng Di**, Henan (CN)

(73) Assignee: **AEOLUS TYRE CO., LTD.**, Henan (CN)

(**) Term: **15 Years**

(21) Appl. No.: **29/770,795**

(22) Filed: **Feb. 16, 2021**

(30) **Foreign Application Priority Data**

Aug. 17, 2020 (CN) 202030470535.1

(51) **LOC (14) Cl.** **12-15**

(52) **U.S. Cl.**
USPC **D12/588**

(58) **Field of Classification Search**

USPC D12/568-605, 900
CPC Y10T 152/10027; B60C 1/0016; B60C 11/0306; B60C 11/0302; B60C 3/06; B60C 9/17

See application file for complete search history.

(56) **References Cited**

U.S. PATENT DOCUMENTS

D533,498 S * 12/2006 Scheuren D12/901
D628,955 S * 12/2010 Toumni D12/588

D662,457 S * 6/2012 Kher D12/588
D702,180 S * 4/2014 Le D12/588
D715,216 S * 10/2014 Dixon D12/600
D736,695 S * 8/2015 Dixon D12/594
D738,815 S * 9/2015 Dixon D12/594
D813,797 S * 3/2018 Dixon D12/900
D853,943 S * 7/2019 Jones D12/587
D886,036 S * 6/2020 Jones D12/588
D886,722 S * 6/2020 Sadananda D12/594
D956,679 S * 7/2022 Wang D12/601

* cited by examiner

Primary Examiner — John A Voytek

(74) *Attorney, Agent, or Firm* — JCIPRNET

(57) **CLAIM**

The ornamental design for a tire, as shown and described.

DESCRIPTION

FIG. 1 is a perspective view of a tire showing our new design, it being understood that the pattern repeats uniformly throughout the circumference of the tread;

FIG. 2 is a front elevational view thereof;

FIG. 3 is a right side elevational view thereof; the left side elevational view being identical thereto; and,

FIG. 4 is an enlarged fragmentary front elevational view of FIG. 2.

The broken lines shown in FIG. 2 are for the purpose of demarcation of the enlarged fragmentary front elevational view depicted in FIG. 4, and form no part of the claimed design.

In the drawings, the low contrasted portions of the tire defining the interior portions of the tire depicts subject matter that forms no part of the claimed design.

1 Claim, 4 Drawing Sheets

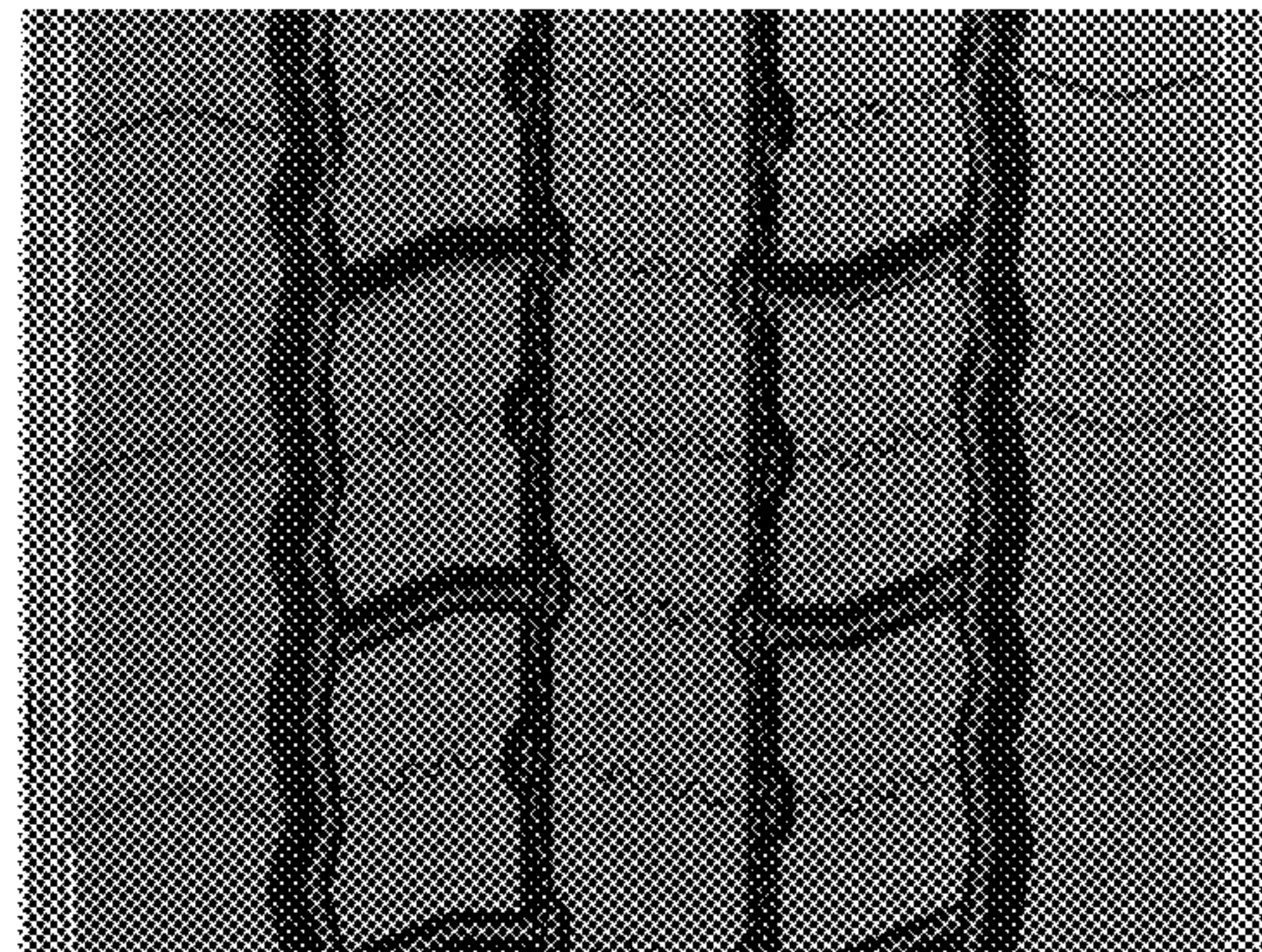
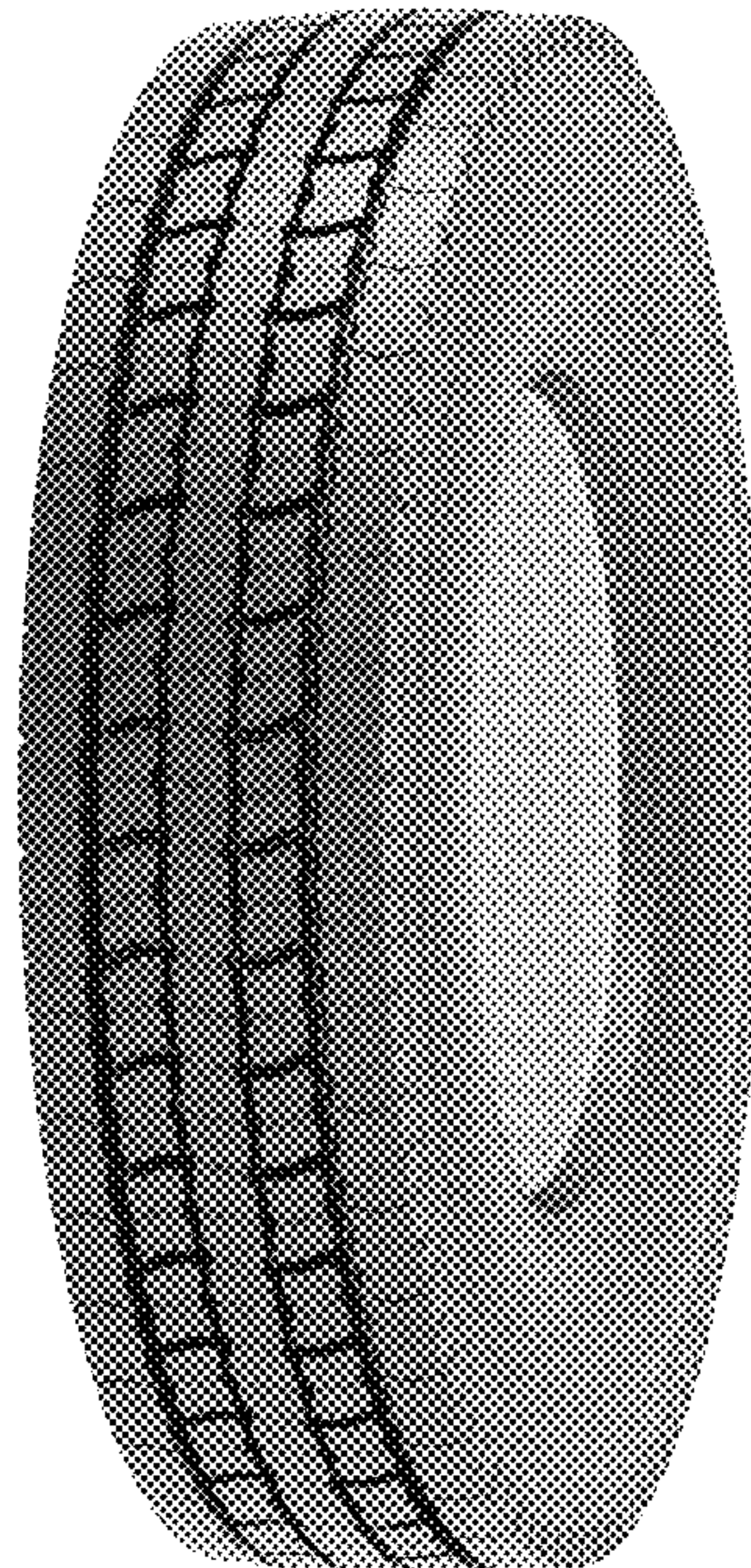



FIG.1

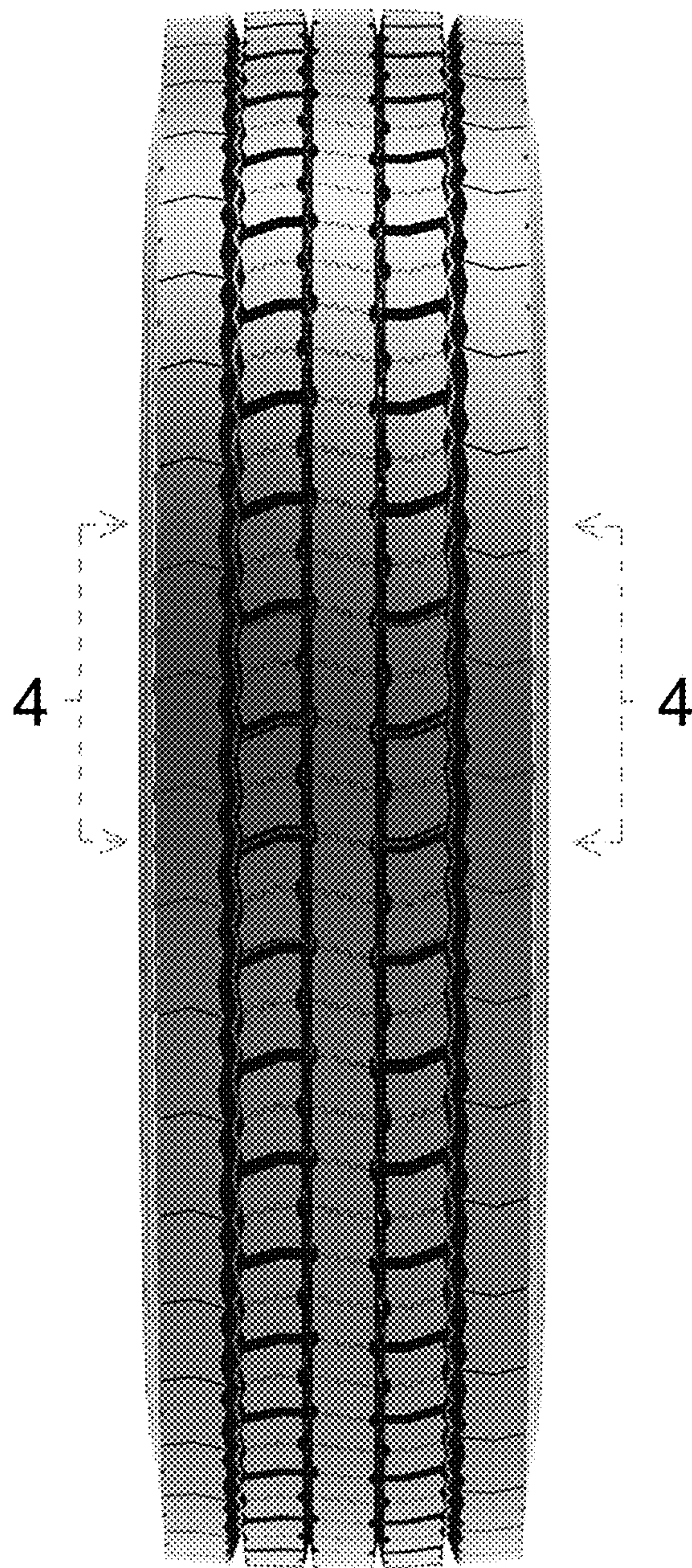

FIG.2

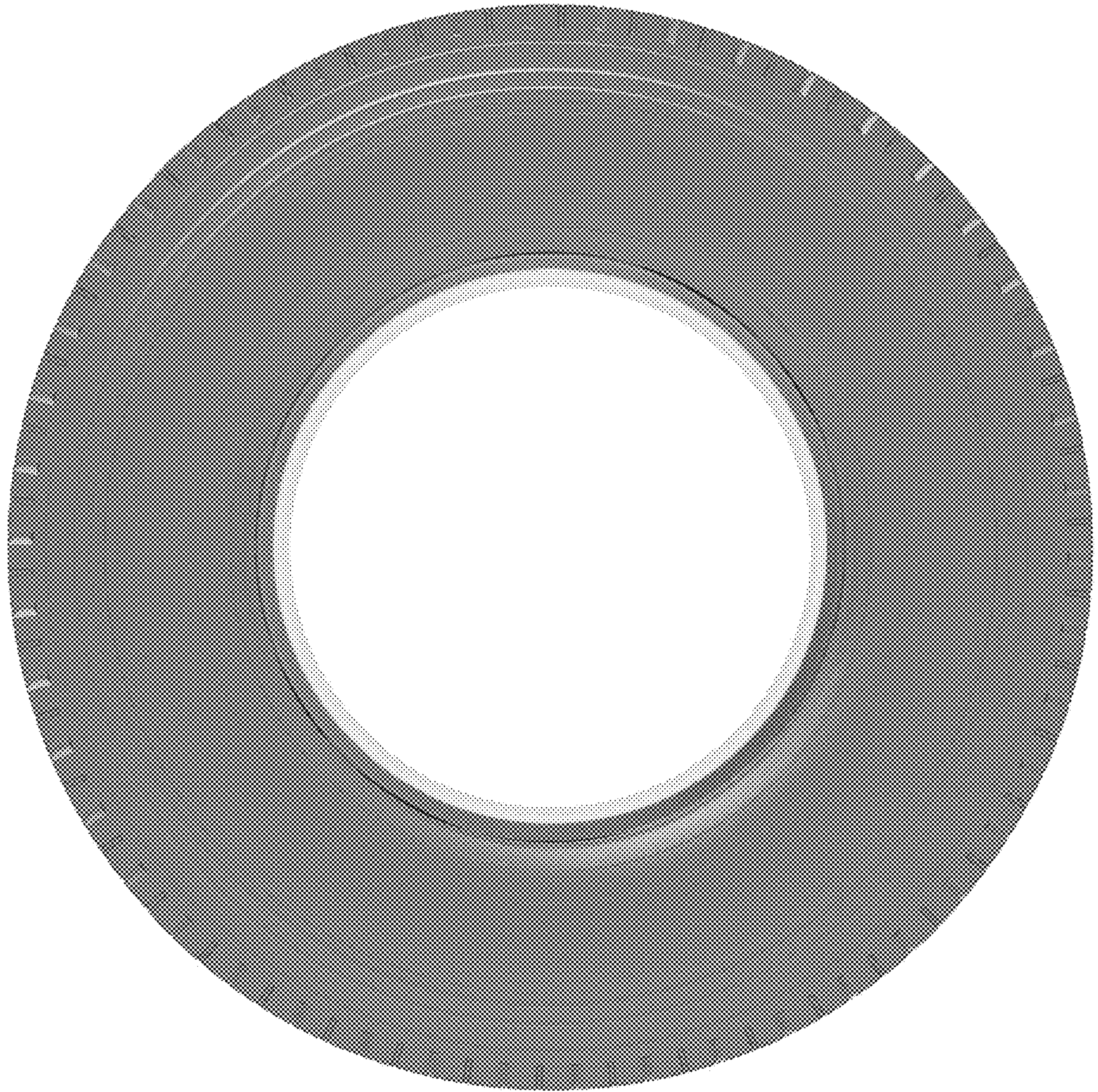

FIG.3

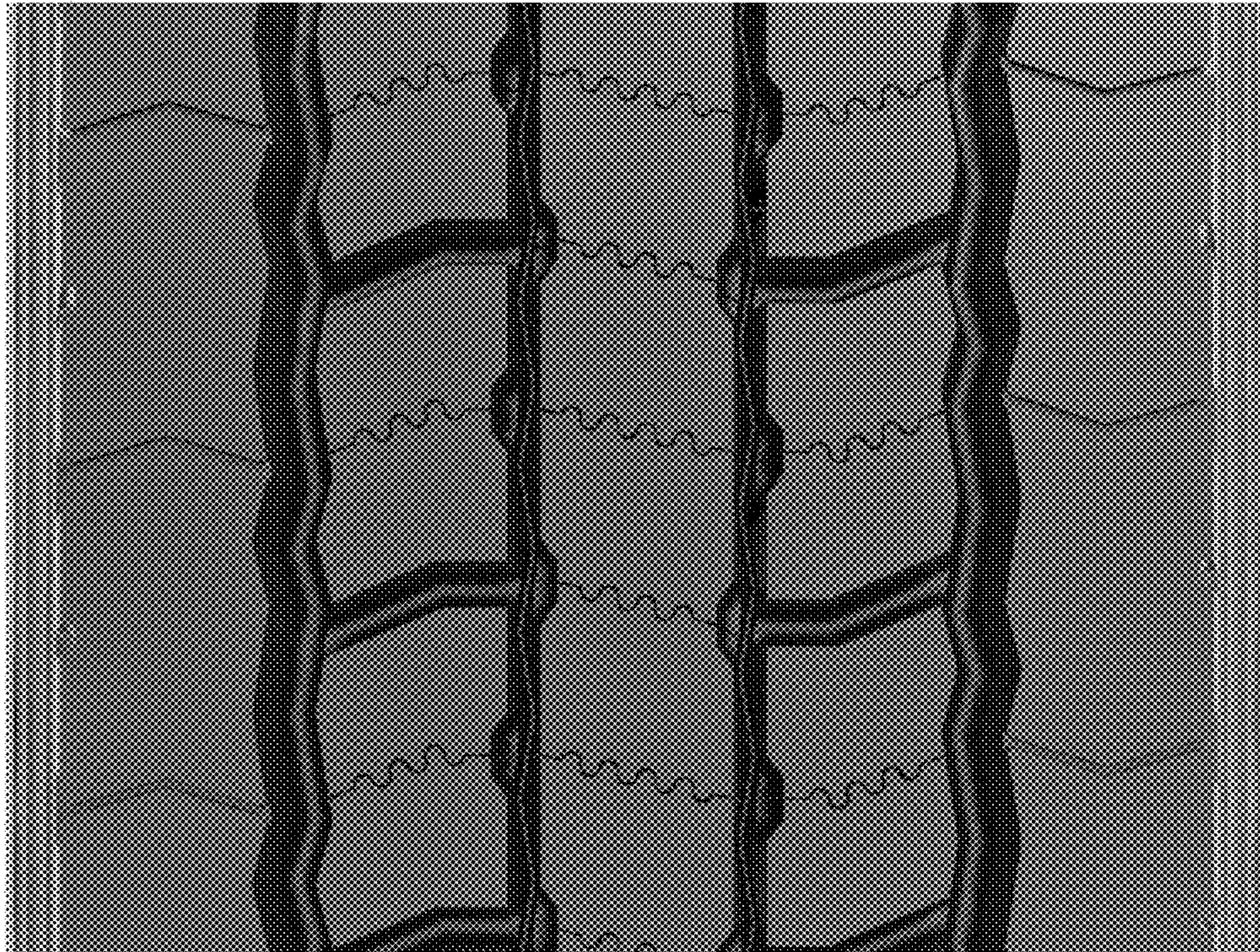

FIG.4