



US00D985481S

(12) **United States Design Patent** (10) **Patent No.:** **US D985,481 S**
Meier (45) **Date of Patent:** **** May 9, 2023**

(54) **VEHICLE TIRE**
(71) Applicant: **Continental Reifen Deutschland GmbH**, Hannover (DE)
(72) Inventor: **Nico Meier**, Hannover (DE)
(73) Assignee: **Continental Reifen Deutschland GmbH**, Hannover (DE)

D756,900 S * 5/2016 Kristen D12/587
D757,641 S * 5/2016 Kristen D12/588
D759,584 S * 6/2016 Ono D12/588
D823,234 S * 7/2018 Bonko D12/587
D870,027 S * 12/2019 Wang D12/594
D875,656 S * 2/2020 Wang D12/588
D931,792 S * 9/2021 Pizzorno D12/590
D960,819 S * 8/2022 Meier D12/588

* cited by examiner

(**) Term: **15 Years**
(21) Appl. No.: **35/513,326**
(22) Filed: **Oct. 29, 2021**

Primary Examiner — John A Voytek
(74) *Attorney, Agent, or Firm* — Laurence A. Greenberg;
Werner H. Stemer; Ralph E. Locher

(80) **Hague Agreement Data**
Int. Filing Date: **Oct. 29, 2021**
Int. Reg. No.: **DM/218058**
Int. Reg. Date: **Oct. 29, 2021**
Int. Reg. Pub. Date: **Jan. 7, 2022**

(57) **CLAIM**

The ornamental design for a vehicle tire, as shown and described.

(30) **Foreign Application Priority Data**

Oct. 13, 2021 (EM) 008724793-0001

DESCRIPTION

(51) **LOC (14) Cl.** **12-15**
(52) **U.S. Cl.**
USPC **D12/588**
(58) **Field of Classification Search**
USPC D12/568-604, 900
CPC Y10T 152/10027; B60C 1/0016; B60C
11/0306; B60C 11/0302; B60C 3/06;
B60C 9/17
See application file for complete search history.

1. Vehicle tire
1.1 is an enlarged partial front view of the vehicle tire showing my new design;
1.2 is a front perspective view thereof;
1.3 is a left side elevation view thereof;
1.4 is a right side elevation view thereof;
1.5 is a top elevation view thereof; and
1.6 is a front elevation view thereof.
The dashed-dot broken lines in figure 1.5 is a demarcation of the portion of the design visible in the enlarged partial front view of 1.1 and forms no part of the claimed design.

(56) **References Cited**

U.S. PATENT DOCUMENTS

D248,292 S * 6/1978 Maeda D12/586
D371,756 S * 7/1996 Kishi D12/588
D615,481 S * 5/2010 Gommez D12/588
D754,059 S * 4/2016 Kristen D12/586

1 Claim, 6 Drawing Sheets

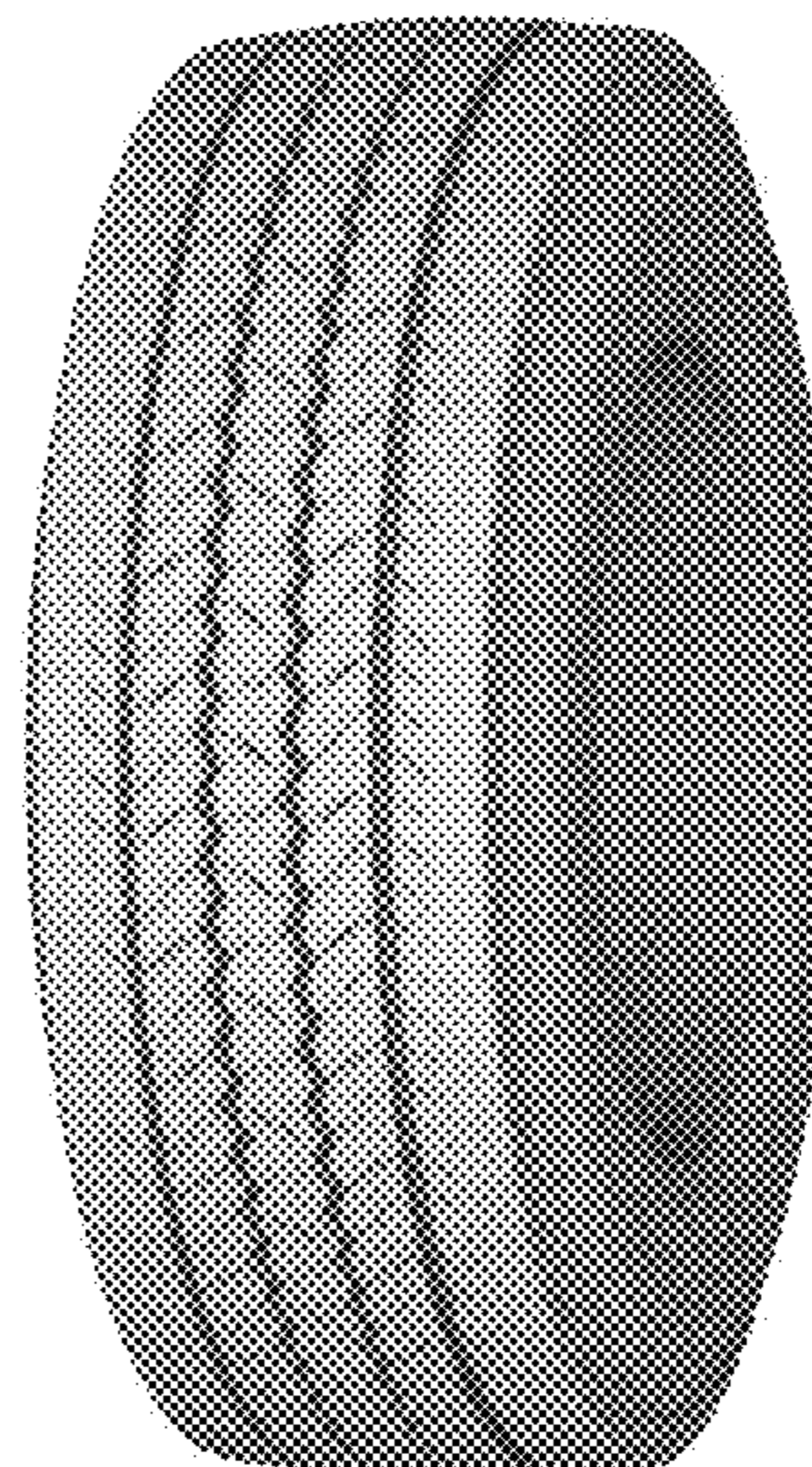
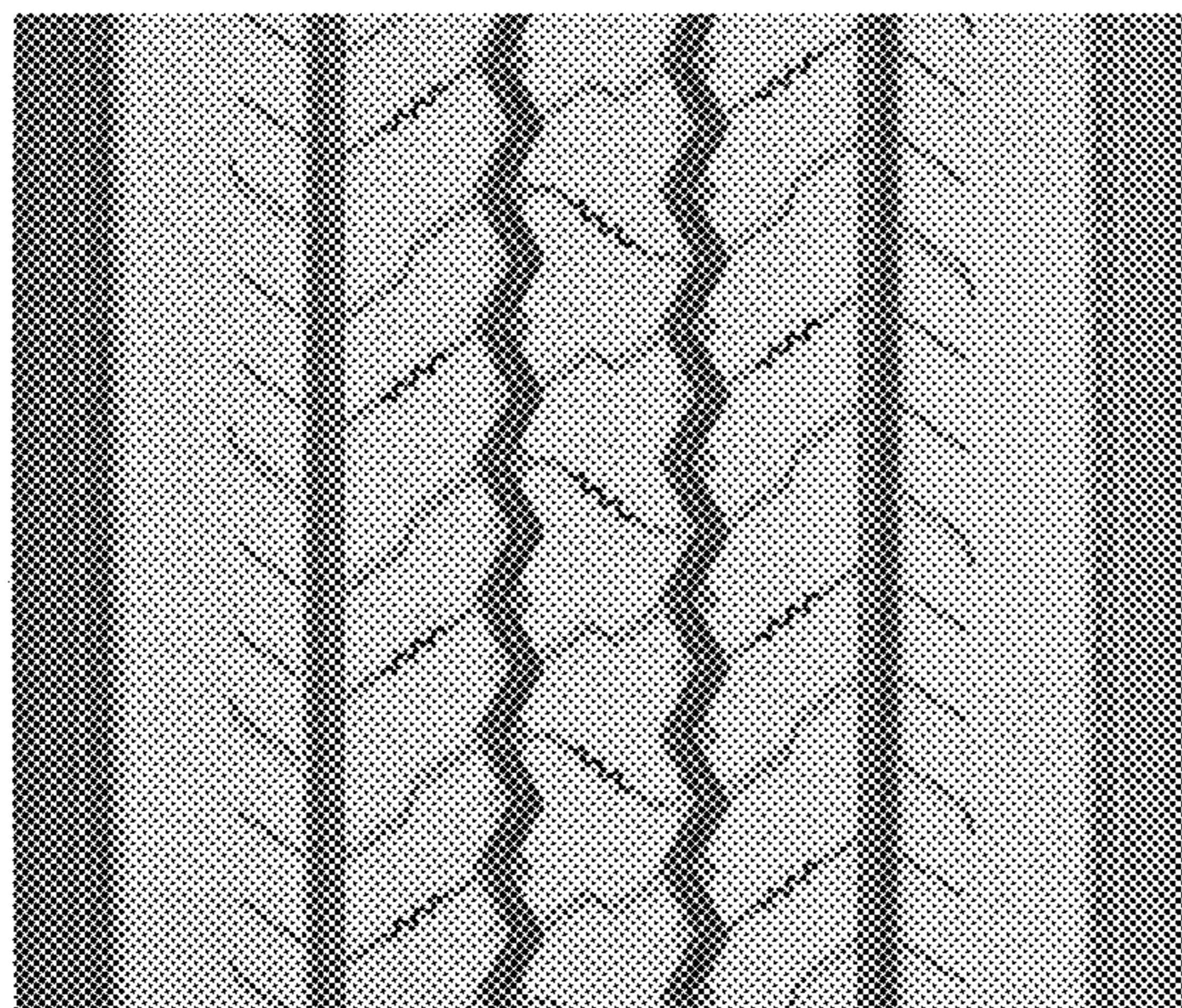

1.1

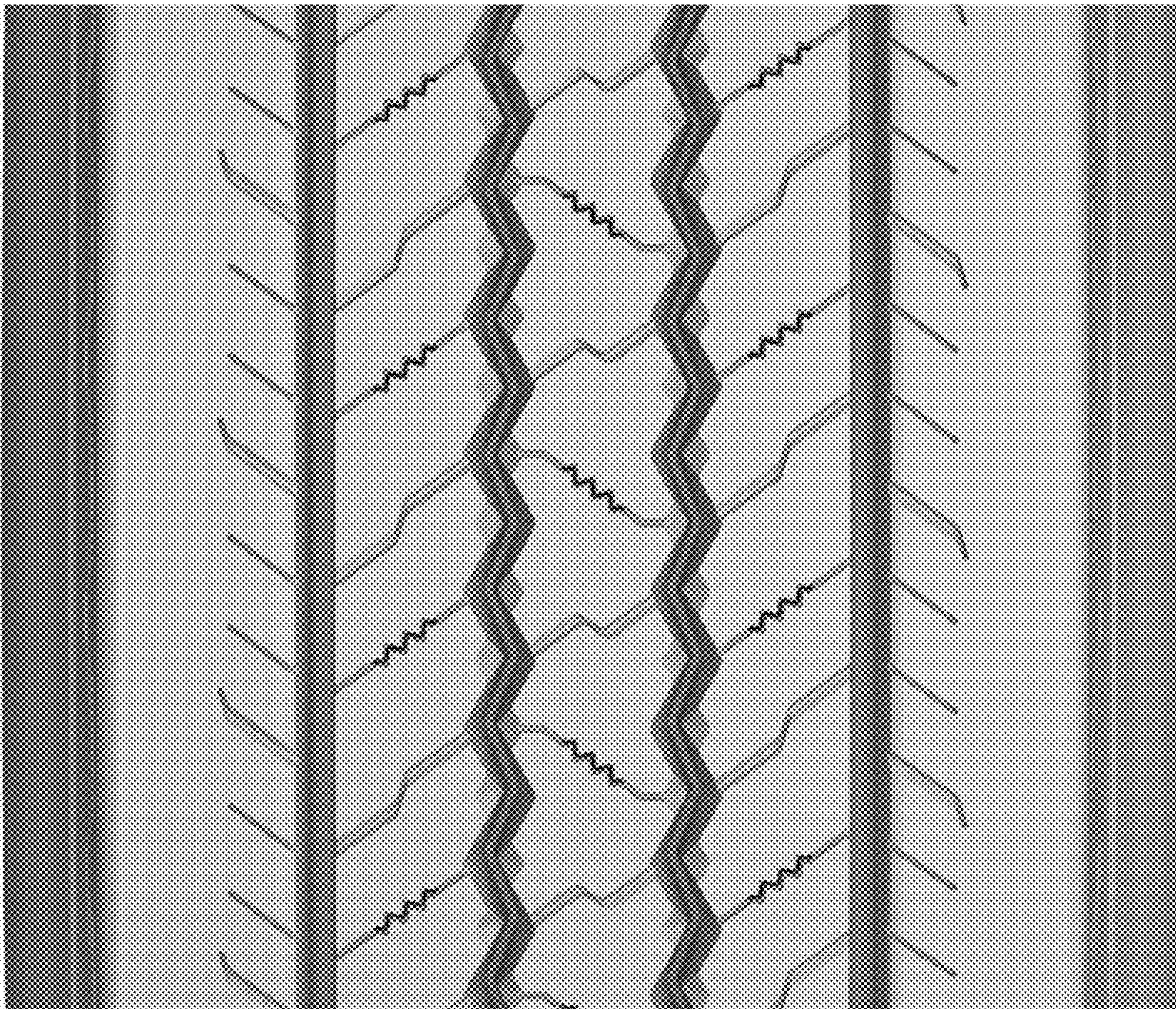

1.2



1.3



1.4



1.5

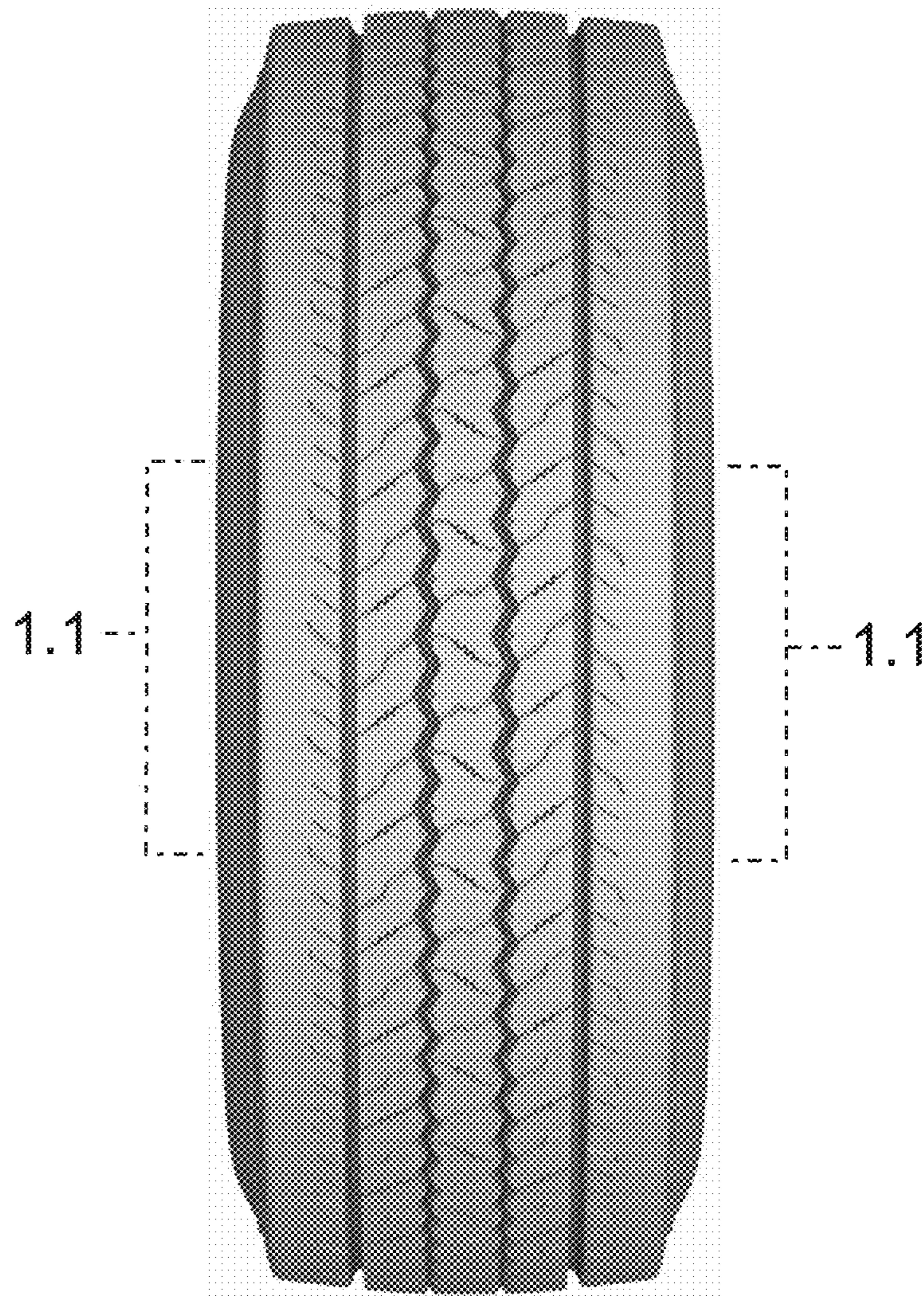

1.6

