



US00D985480S

(12) **United States Design Patent** (10) **Patent No.:** **US D985,480 S**
Kristen et al. (45) **Date of Patent:** **** May 9, 2023**

(54) **VEHICLE TIRE**

(56) **References Cited**

(71) Applicant: **CONTINENTAL REIFEN DEUTSCHLAND GMBH**, Hannover (DE)

U.S. PATENT DOCUMENTS

(72) Inventors: **Florian Kristen**, Hannover (DE);
Michal Pikna, Púchov (SK)

D347,818 S *	6/1994	Loser	D12/900
D503,921 S *	4/2005	Yamaura	D12/579
D637,148 S *	5/2011	Tamura	D12/594
D713,783 S *	9/2014	Buchinger-Barnstorf ...	D12/900
D740,746 S *	10/2015	Brown	D12/600
D746,224 S *	12/2015	Drake	D12/600
D748,046 S *	1/2016	Kitajima	D12/588
D763,183 S *	8/2016	Ono	D12/600
D780,681 S *	3/2017	Kher	D12/900
D804,401 S *	12/2017	Scheifele	D12/604
D845,225 S *	4/2019	Kochanek	D12/600
D848,937 S *	5/2019	Koog	D12/588
D912,610 S *	3/2021	Wada	D12/579

(73) Assignee: **Continental Reifen Deutschland GmbH**, Hannover (DE)

(**) Term: **15 Years**

* cited by examiner

(21) Appl. No.: **35/513,075**

Primary Examiner — John A Voytek

(22) Filed: **Oct. 22, 2021**

(74) *Attorney, Agent, or Firm* — Laurence A. Greenberg; Werner H. Stemer; Ralph E. Locher

(80) **Hague Agreement Data**

Int. Filing Date: **Oct. 22, 2021**

Int. Reg. No.: **DM/217566**

Int. Reg. Date: **Oct. 22, 2021**

Int. Reg. Pub. Date: **Dec. 3, 2021**

(57) **CLAIM**

The ornamental design for a vehicle tire, as shown and described.

(30) **Foreign Application Priority Data**

Aug. 15, 2021 (EM) 008653745-0001

(51) **LOC (14) Cl.** **12-15**

(52) **U.S. Cl.**
USPC **D12/600**

(58) **Field of Classification Search**
USPC D12/568-604, 900
CPC Y10T 152/10027; B60C 1/0016; B60C 11/0306; B60C 11/0302; B60C 3/06; B60C 9/17

See application file for complete search history.

DESCRIPTION

1. Vehicle tire

1.1 is an enlarged partial front view of the vehicle tire showing my new design;

1.2 is a front perspective view thereof;

1.3 is a left side elevation view thereof;

1.4 is a right side elevation view thereof;

1.5 is a front elevation view thereof; and

1.6 is a top elevation view thereof.

The dashed-dot broken lines in figure **1.5** is a demarcation of the portion of the design visible in the enlarged partial front view of **1.1** and forms no part of the claimed design.

1 Claim, 6 Drawing Sheets

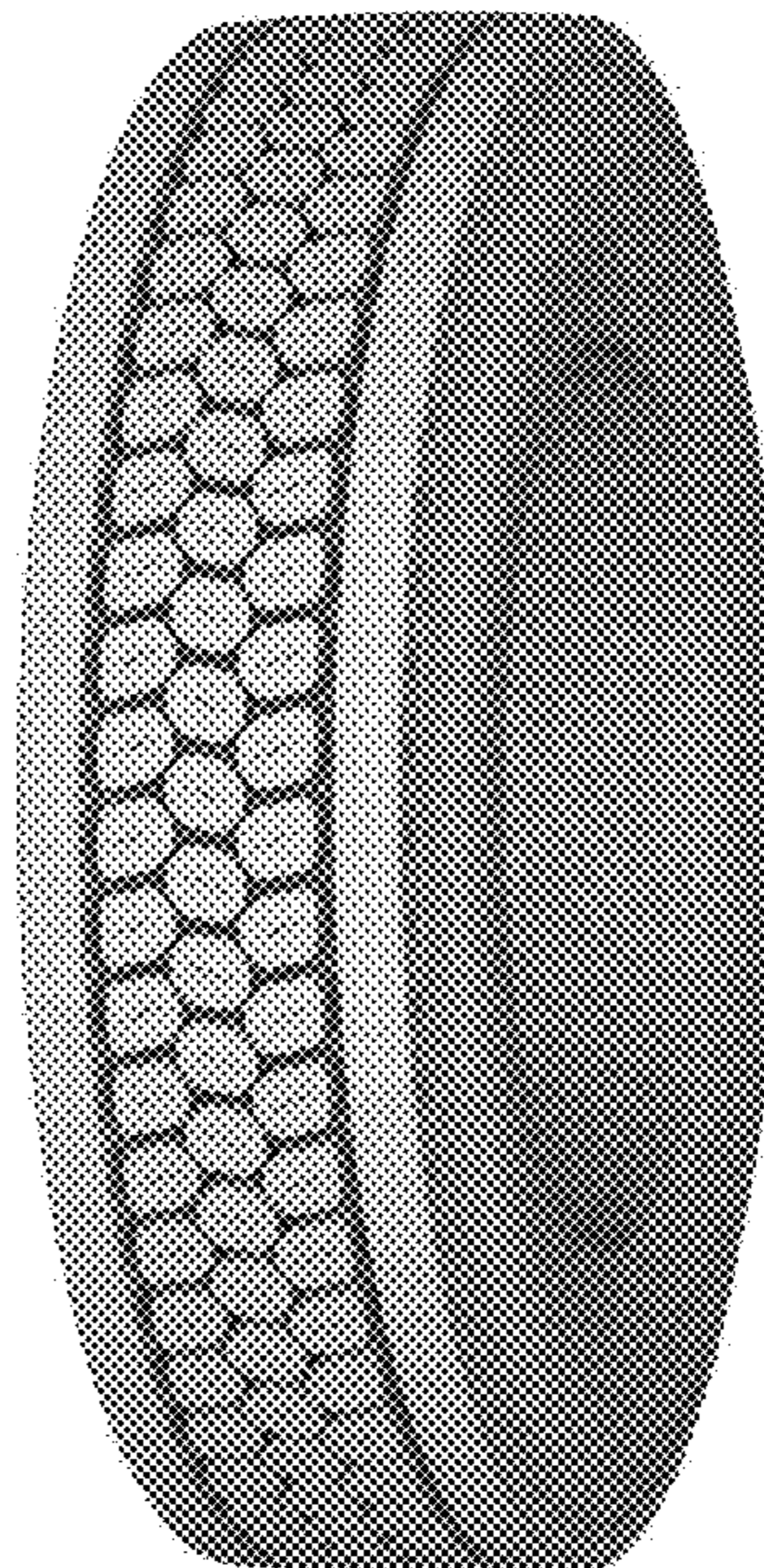
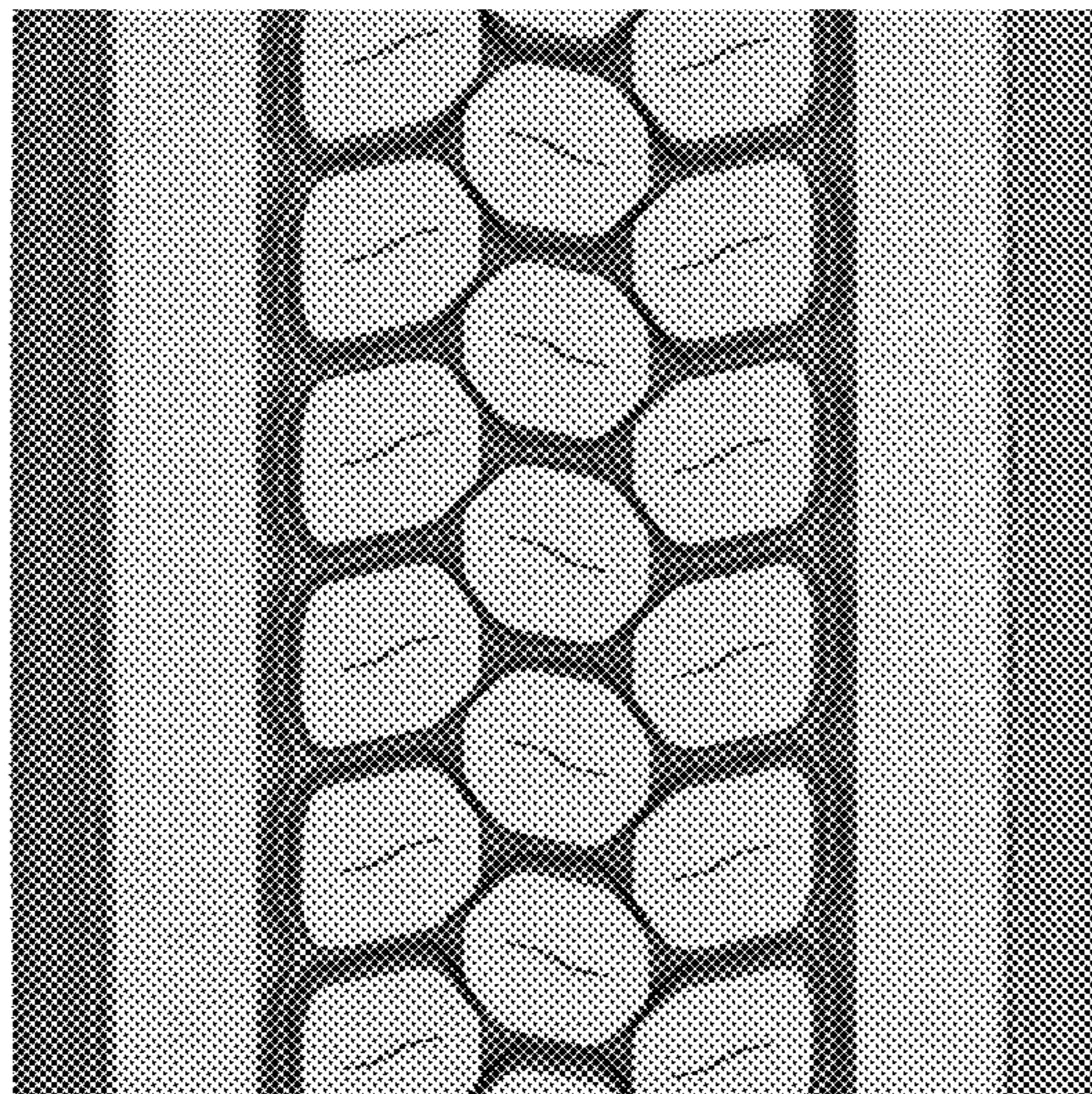

1.1

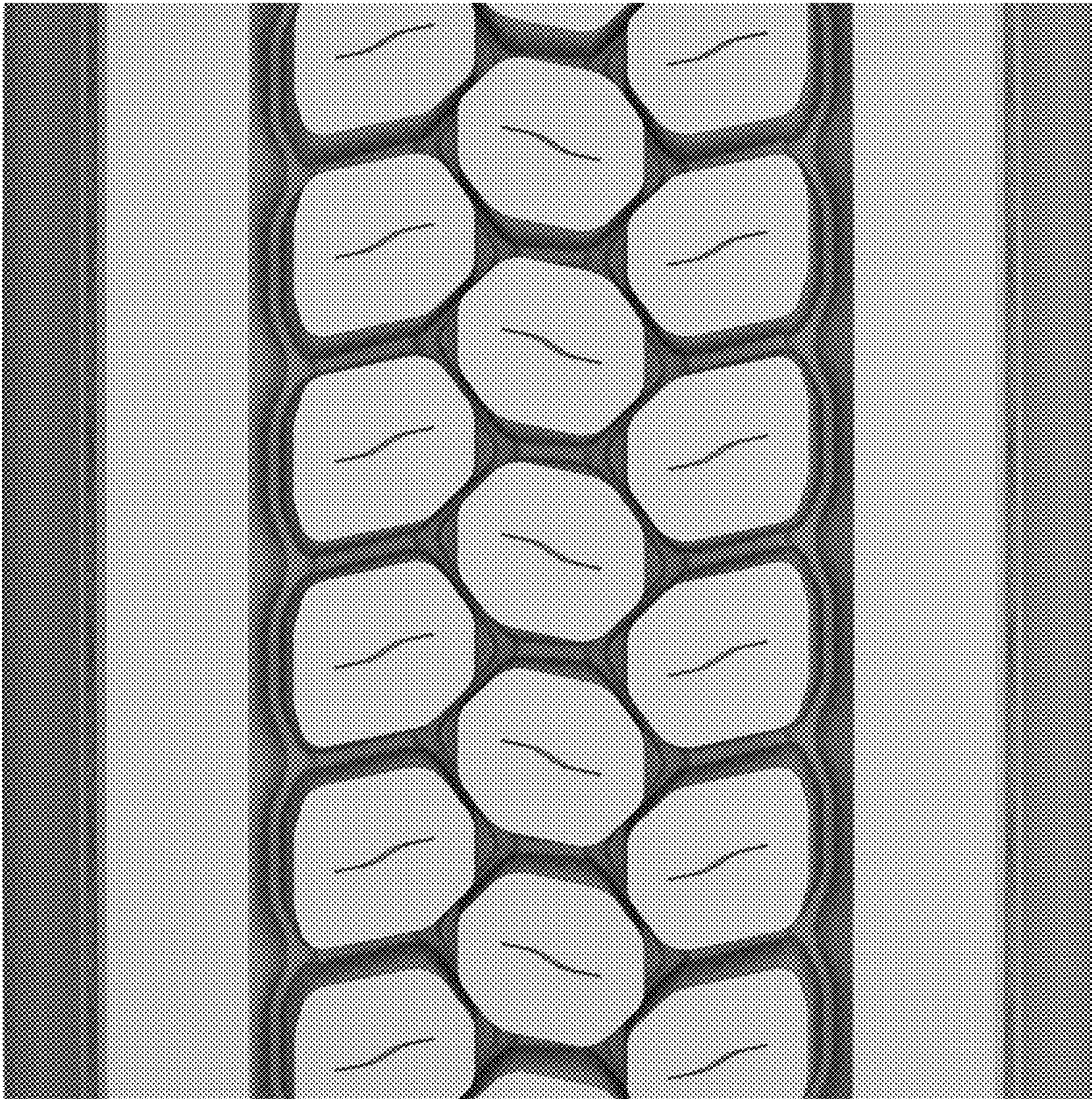

1.2

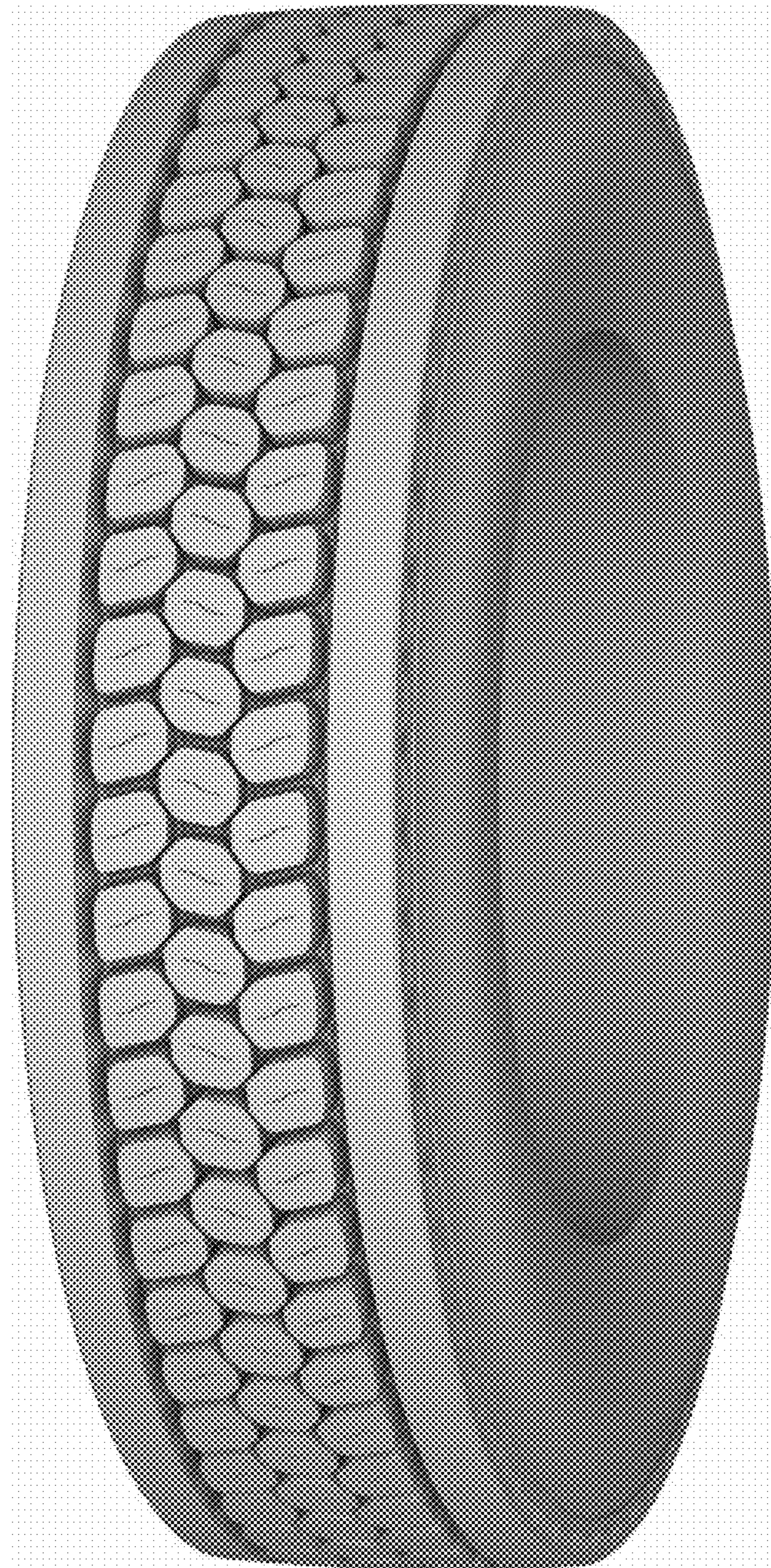

1.3



1.4



1.5

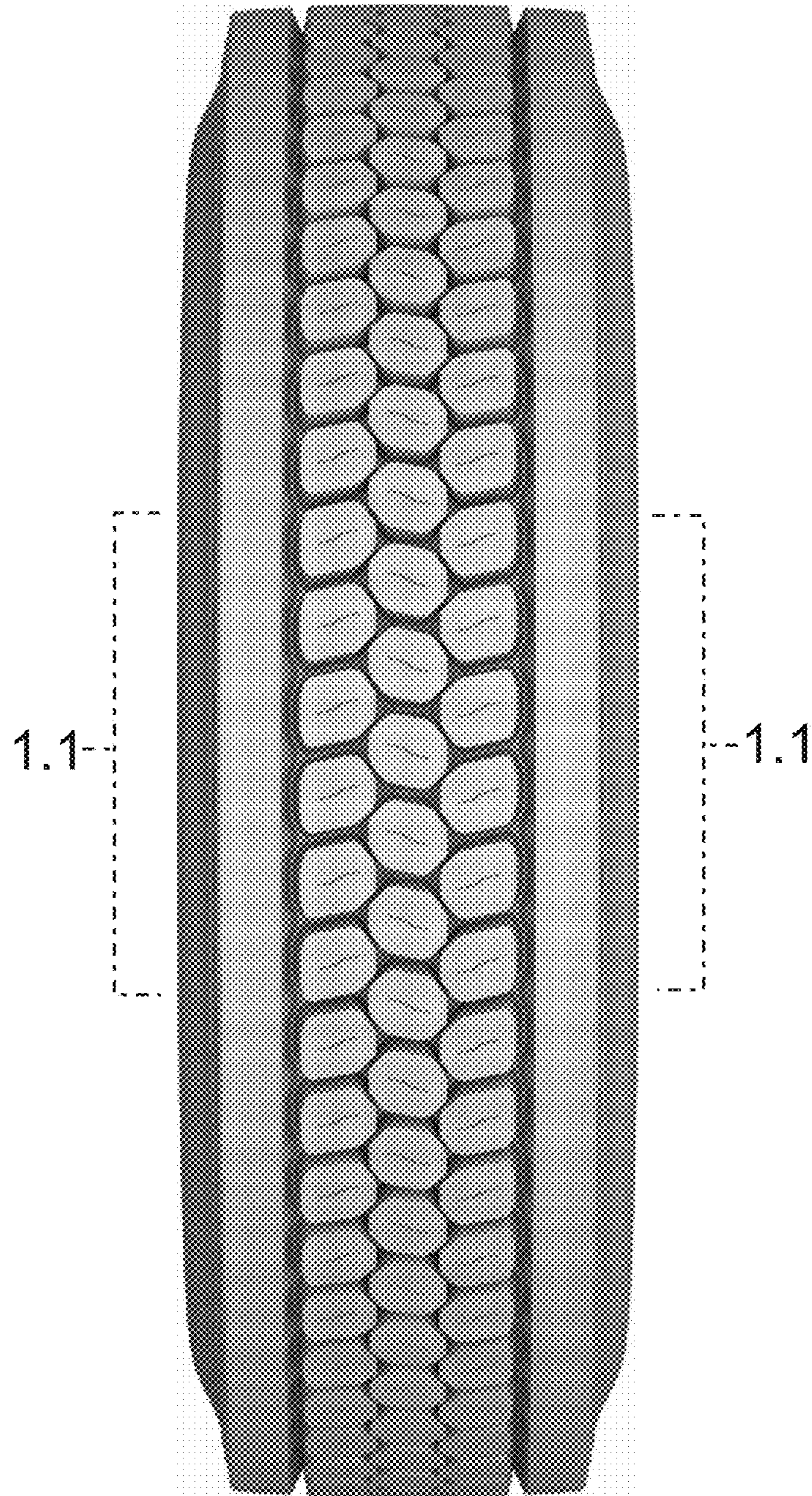

1.6

