



US00D985479S

(12) **United States Design Patent**  
**Park et al.**

(10) **Patent No.:** **US D985,479 S**

(45) **Date of Patent:** **\*\* May 9, 2023**

(54) **VEHICLE TYRE**

(71) Applicant: **KUMHO TIRE CO., INC**, Gwangju (KR)

(72) Inventors: **Changjung Park**, Gwangju (KR); **Soomin Kim**, Gwangju (KR); **Taemin Kim**, Gwangju (KR)

(\*\*) Term: **15 Years**

(21) Appl. No.: **35/513,350**

(22) Filed: **Jul. 14, 2021**

(80) **Hague Agreement Data**

Int. Filing Date: **Jul. 14, 2021**

Int. Reg. No.: **DM/216090**

Int. Reg. Date: **Jul. 14, 2021**

Int. Reg. Pub. Date: **Jan. 14, 2022**

(51) **LOC (14) Cl.** ..... **12-15**

(52) **U.S. Cl.**  
USPC ..... **D12/579**

(58) **Field of Classification Search**  
USPC ..... D12/568-604, 900, 519-522  
CPC ..... Y10T 152/10027; B60C 1/0016; B60C 11/0306; B60C 11/0302; B60C 3/06; B60C 9/17

See application file for complete search history.

(56) **References Cited**

**U.S. PATENT DOCUMENTS**

D731,404 S \* 6/2015 Jacobs ..... D12/605  
D734,712 S \* 7/2015 Kuwano ..... D12/599

D736,145 S \* 8/2015 Jacobs ..... D12/594  
D753,055 S \* 4/2016 Sato ..... D12/594  
D762,562 S \* 8/2016 Bonifas ..... D12/579  
D844,546 S \* 4/2019 Sakamoto ..... D12/900  
D844,547 S \* 4/2019 Sakamoto ..... D12/900  
D875,034 S \* 2/2020 Sun ..... D12/571  
D876,327 S \* 2/2020 Jens Christensen ..... D21/563  
D878,284 S \* 3/2020 Henderson ..... D12/593  
D884,587 S \* 5/2020 Jiang ..... D12/579  
D886,031 S \* 6/2020 Geng ..... D12/579  
D899,350 S \* 10/2020 Henderson ..... D12/594  
D904,971 S \* 12/2020 Zhang ..... D12/579  
D936,562 S \* 11/2021 Lin ..... D12/579  
D967,006 S \* 10/2022 Geng ..... D12/579  
2021/0107319 A1 \* 4/2021 Tanida ..... B60C 11/1236

\* cited by examiner

*Primary Examiner* — John A Voytek

(57) **CLAIM**

The ornamental design for vehicle tyre, as shown and described.

**DESCRIPTION**

- 1. Vehicle tyre
- 1.1 : Perspective
- 1.2 : Front
- 1.3 : Back
- 1.4 : Top
- 1.5 : Bottom
- 1.6 : Left
- 1.7 : Right

**1 Claim, 7 Drawing Sheets**



1.1



1.2



1.3



1.4



1.5



1.6

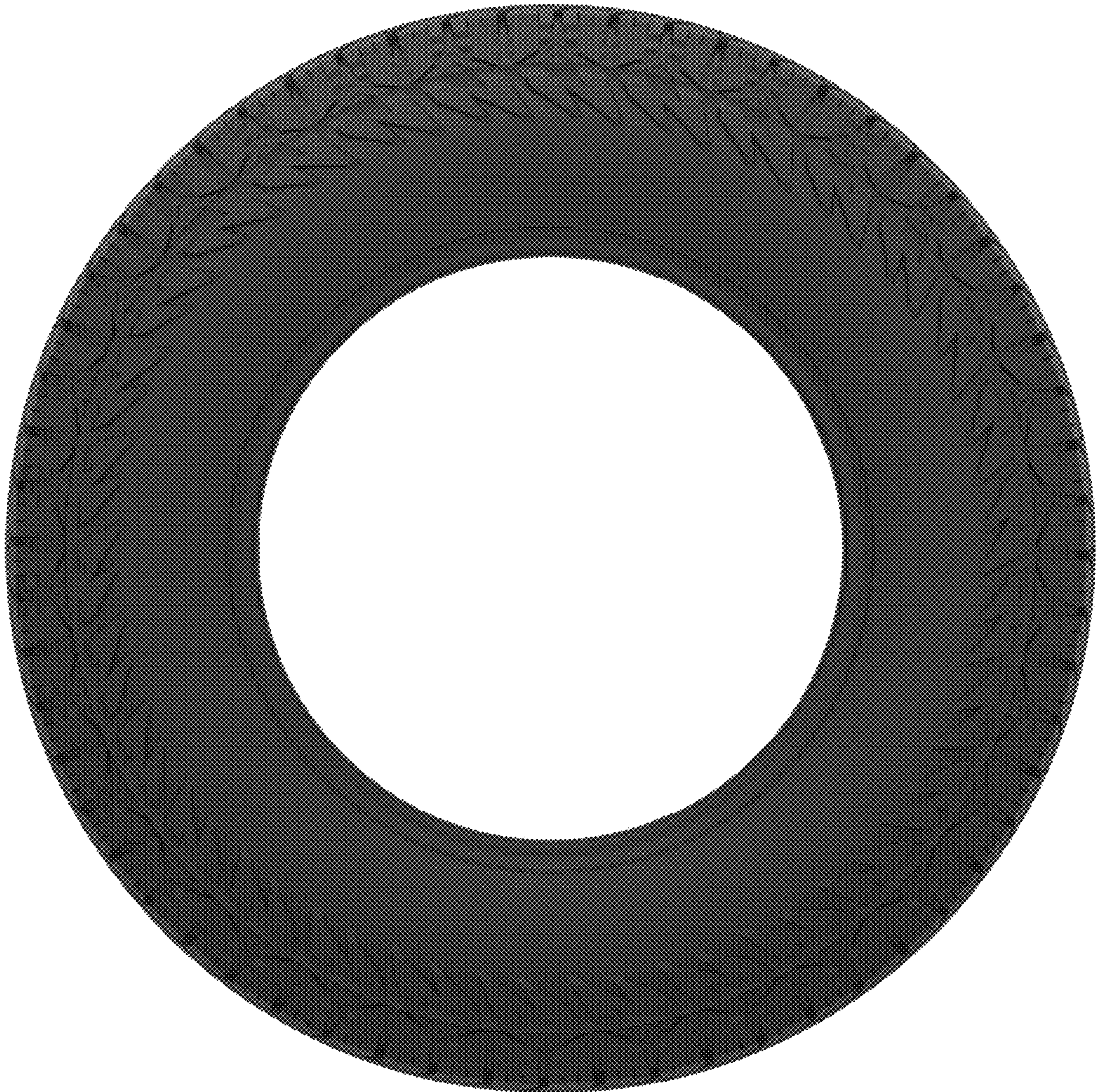

1.7

