



US00D985478S

(12) **United States Design Patent** (10) **Patent No.:** **US D985,478 S**
Meier et al. (45) **Date of Patent:** **** May 9, 2023**

(54) **VEHICLE TIRE**
(71) Applicant: **Continental Reifen Deutschland GmbH, Hannover (DE)**
(72) Inventors: **Nico Meier, Hannover (DE); Michal Pikna, Púchov (SK)**
(73) Assignee: **Continental Reifen Deutschland GmbH, Hannover (DE)**
(**) Term: **15 Years**
(21) Appl. No.: **35/513,329**
(22) Filed: **Oct. 29, 2021**
(80) **Hague Agreement Data**
Int. Filing Date: **Oct. 29, 2021**
Int. Reg. No.: **DM/218060**
Int. Reg. Date: **Oct. 29, 2021**
Int. Reg. Pub. Date: **Jan. 7, 2022**

(30) **Foreign Application Priority Data**
Sep. 23, 2021 (EM) 008702443-0001
(51) **LOC (14) Cl.** **12-15**
(52) **U.S. Cl.**
USPC **D12/600**
(58) **Field of Classification Search**
USPC D12/568-604, 900
CPC Y10T 152/10027; B60C 1/0016; B60C 11/0306; B60C 11/0302; B60C 3/06; B60C 9/17
See application file for complete search history.

(56) **References Cited**
U.S. PATENT DOCUMENTS
D410,420 S * 6/1999 de Barsy D12/600
D448,709 S * 10/2001 Le D12/600

D473,843 S * 4/2003 Le D12/600
D569,334 S * 5/2008 Maziarka D12/580
D735,646 S * 8/2015 Hair, Jr. D12/594
D736,695 S * 8/2015 Dixon D12/594
D746,224 S * 12/2015 Drake D12/600
D754,590 S * 4/2016 Kristen D12/580
D768,061 S * 10/2016 Cerny D12/594
D769,803 S * 10/2016 Oraison D12/600
D780,681 S * 3/2017 Krier D12/900
D781,224 S * 3/2017 De Giacco D12/559
D792,335 S * 7/2017 Dixon D12/579
D807,283 S * 1/2018 Oji D12/594
D864,103 S * 10/2019 Kong D12/594
D881,799 S * 4/2020 Lingamoorthy D12/600
D886,722 S * 6/2020 Sadananda D12/594
D887,960 S * 6/2020 Hamanaka D12/600
D917,377 S * 4/2021 Reygrobellet D12/600
D935,989 S * 11/2021 Cerny D12/600

* cited by examiner

Primary Examiner — John A Voytek
(74) *Attorney, Agent, or Firm* — Laurence A. Greenberg; Werner H. Stemer; Ralph E. Locher

(57) **CLAIM**

The ornamental design for a vehicle tire, as shown and described.

DESCRIPTION

1. Vehicle tire
1.1 is an enlarged partial front view of the vehicle tire showing my new design;
1.2 is a front perspective view thereof;
1.3 is a right side elevation view thereof;
1.4 is a left side elevation view thereof;
1.5 is a front elevation view thereof; and
1.6 is a top elevation view thereof.
The dashed-dot broken lines in figure 1.5 is a demarcation of the portion of the design visible in the enlarged partial front view of 1.1 and forms no part of the claimed design.

1 Claim, 6 Drawing Sheets

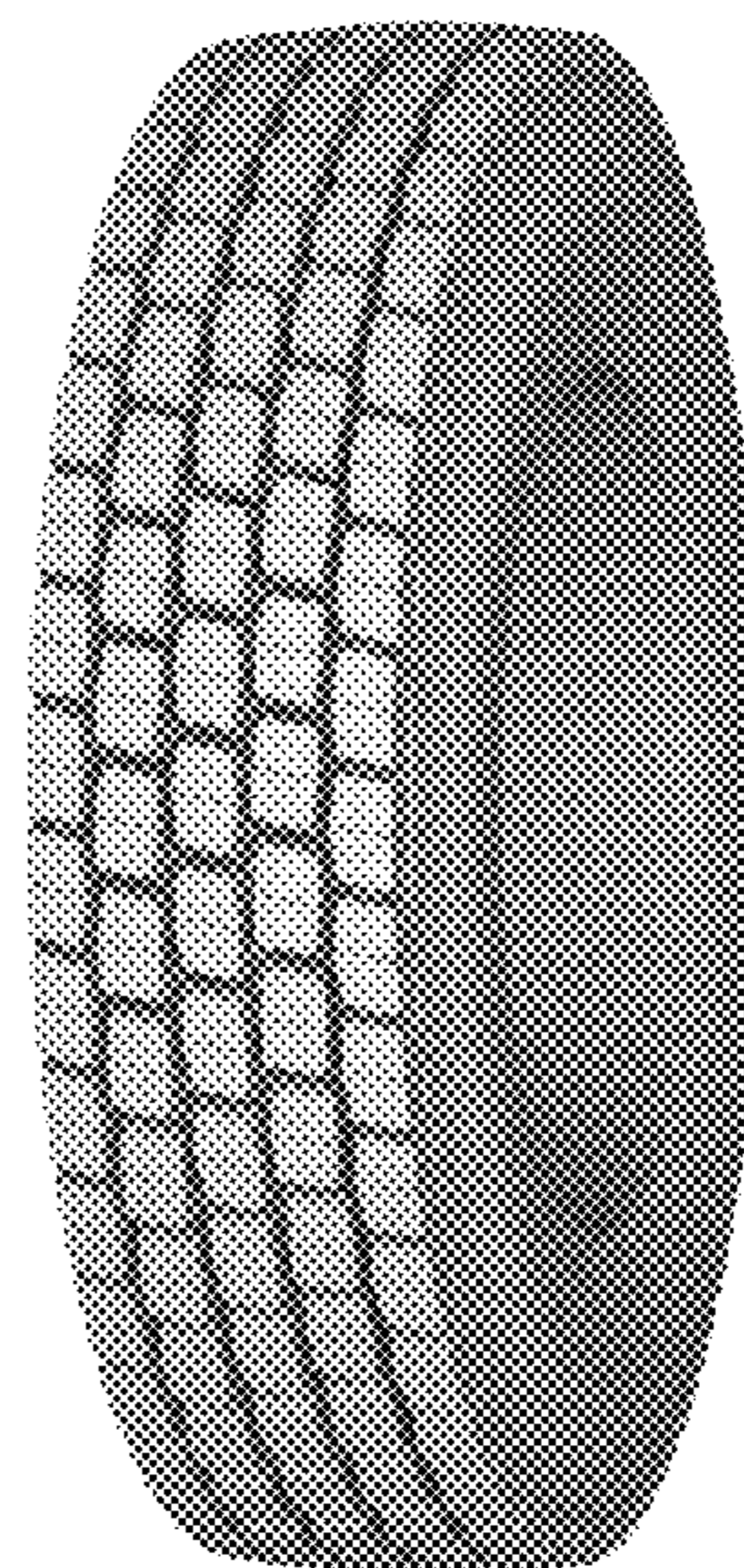
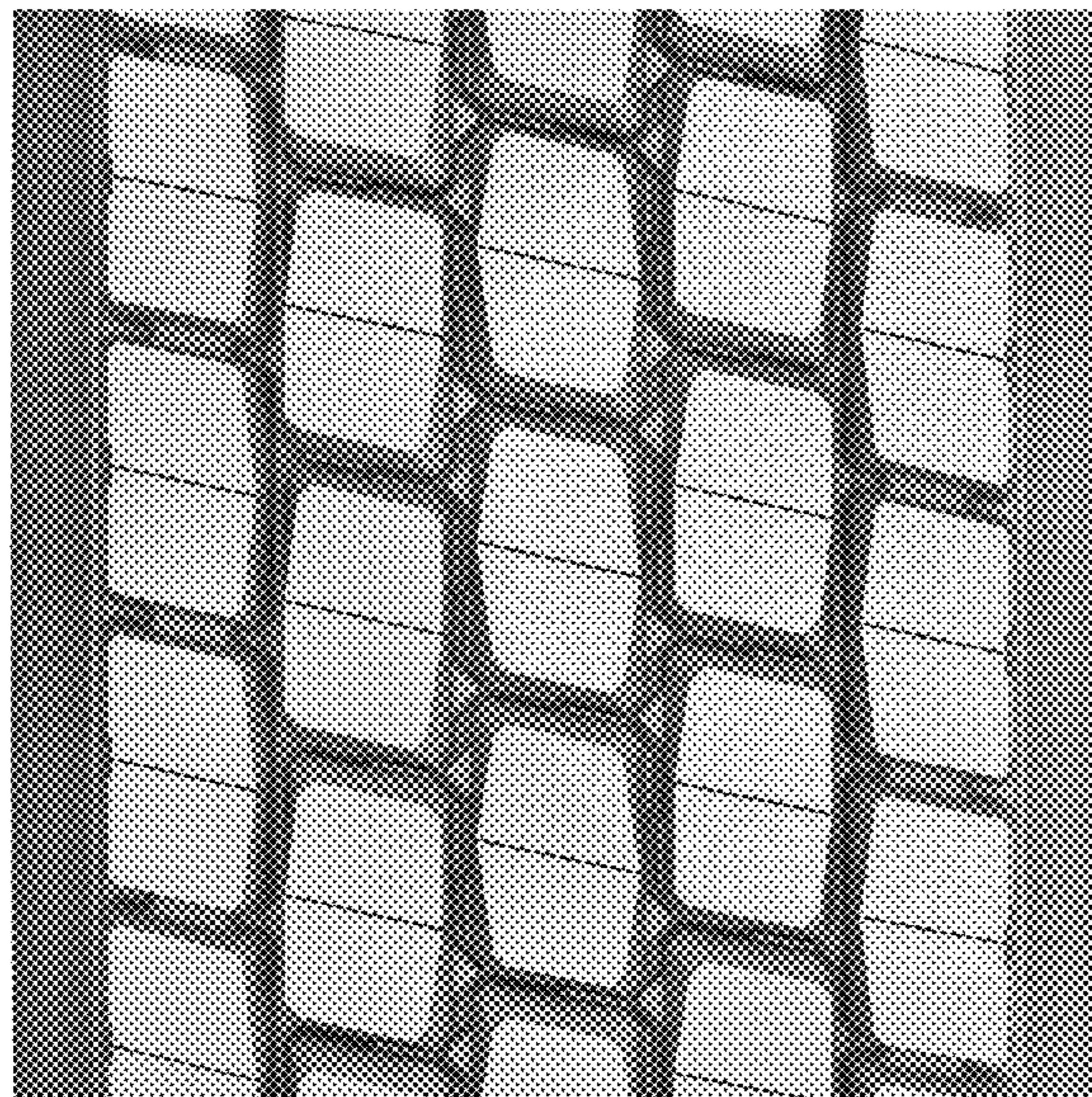

1.1

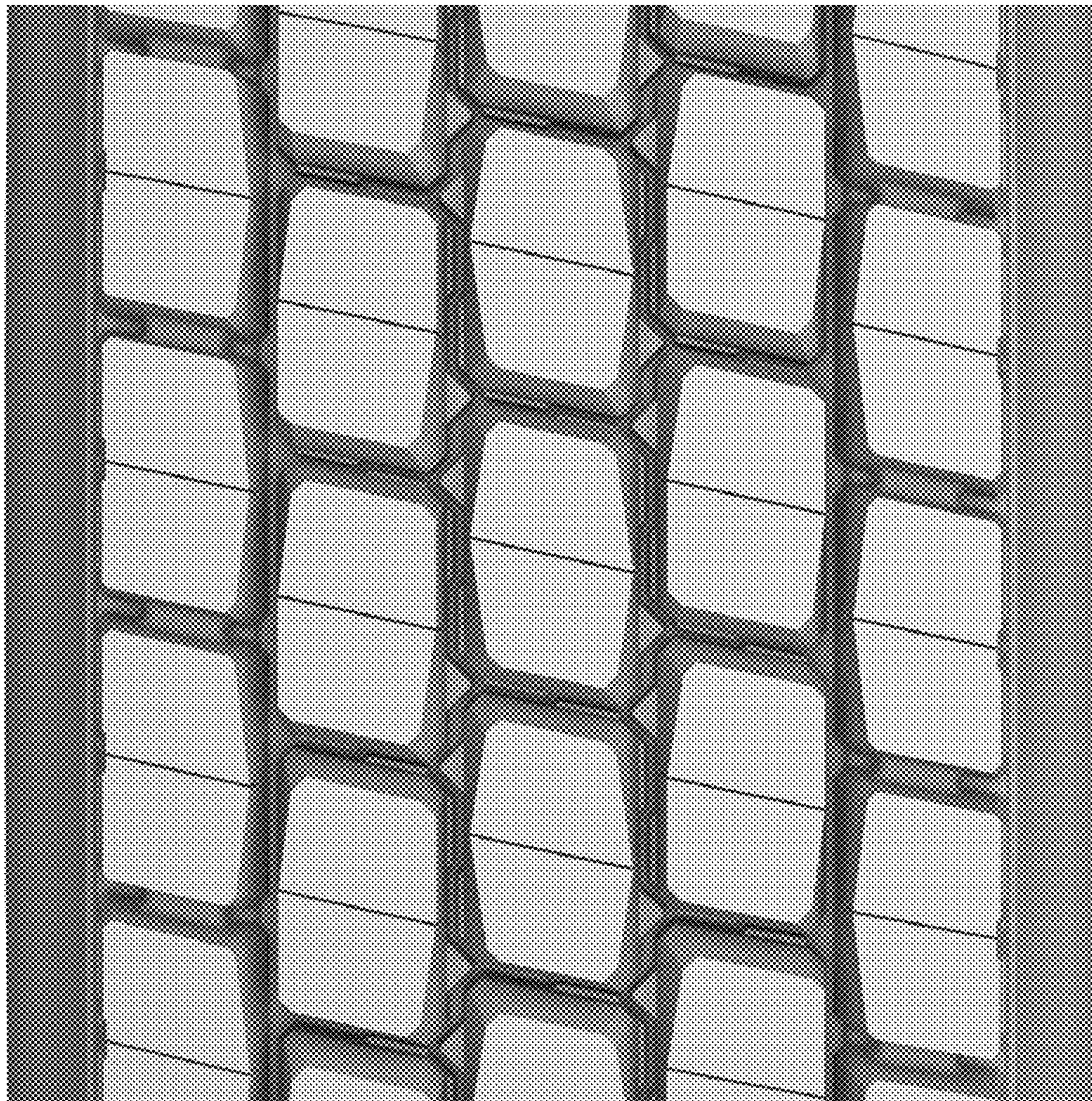

1.2



1.3

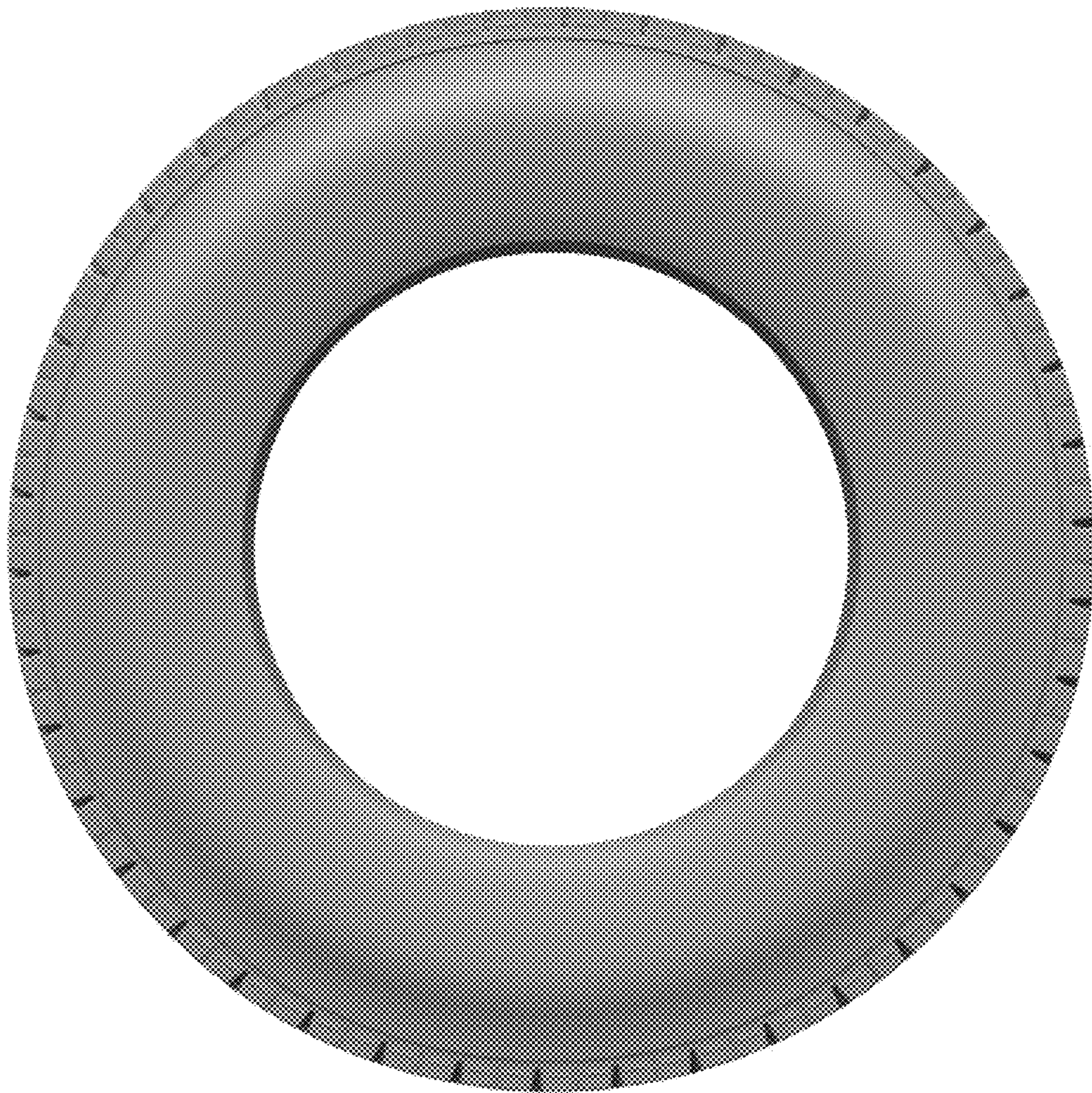

1.4

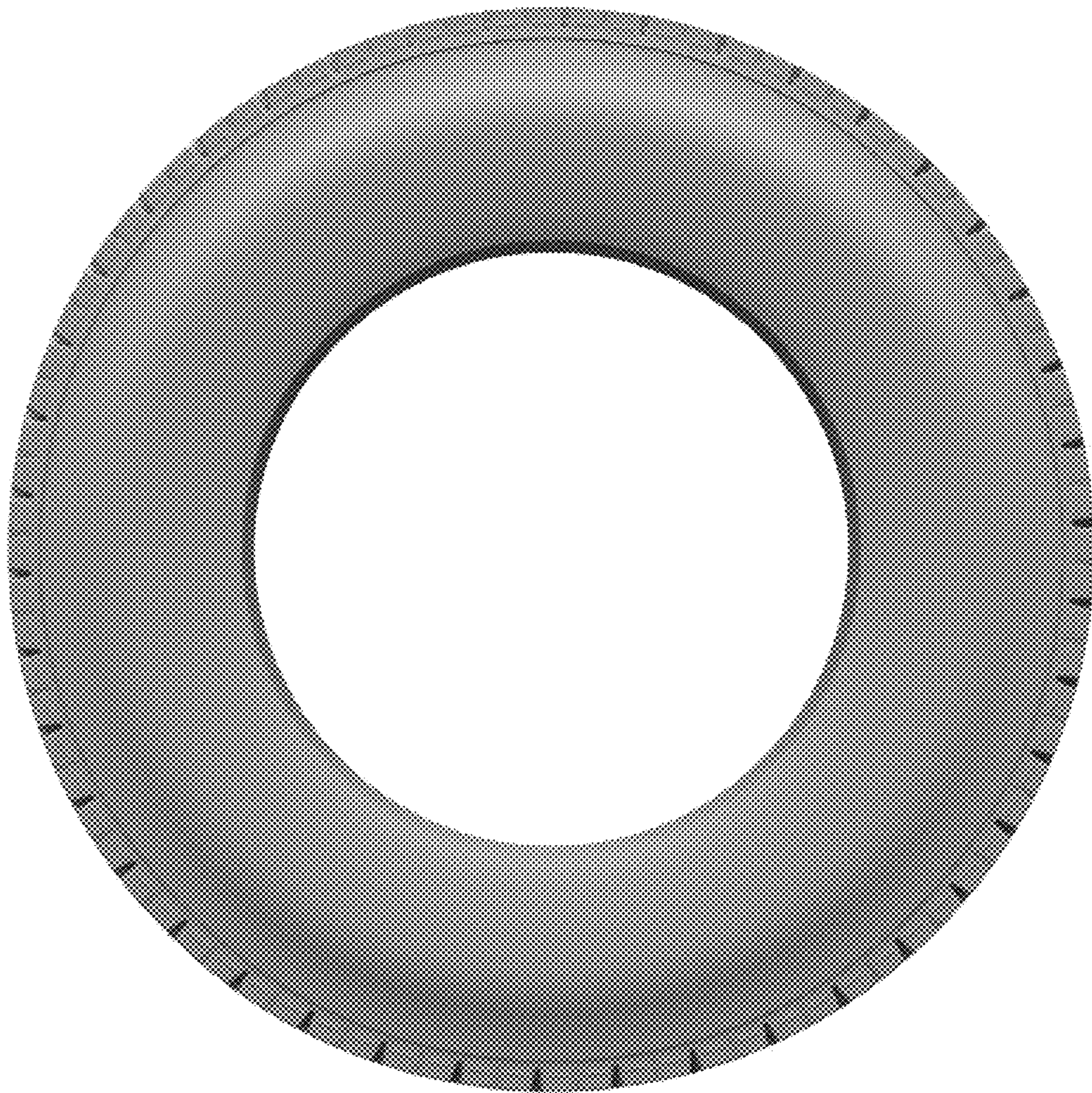

1.5

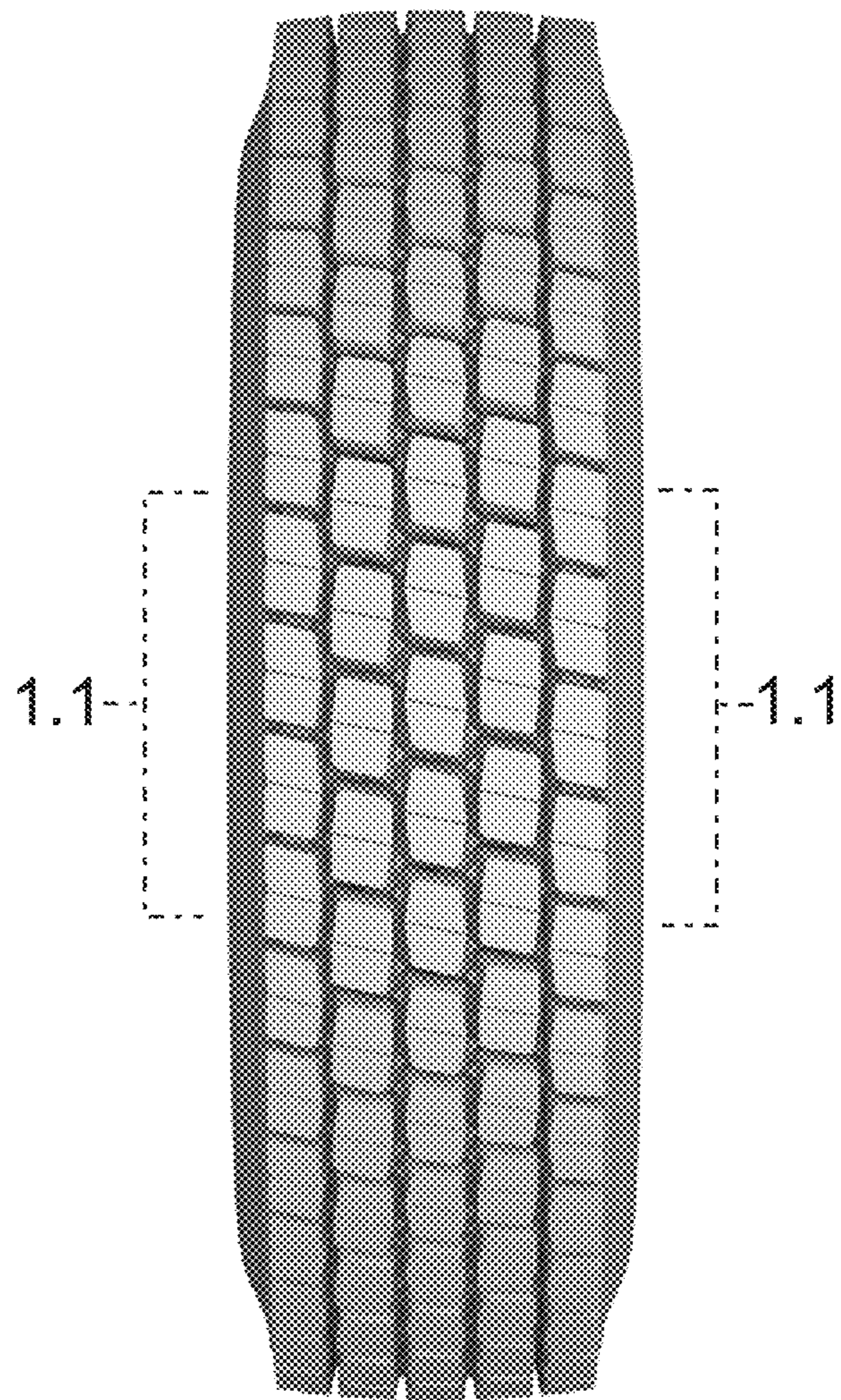

1.6

