



US00D985472S

(12) **United States Design Patent** (10) **Patent No.:** **US D985,472 S**
Ernstsson (45) **Date of Patent:** **** May 9, 2023**

(54) **CENTER TUNNEL CONSOLE**
(71) Applicant: **VOLVO CAR CORPORATION,**
Gothenburg (SE)
(72) Inventor: **Axel Ernstsson,** Askim (SE)
(73) Assignee: **VOLVO CAR CORPORATION,**
Gothenburg (SE)
(**) Term: **15 Years**
(21) Appl. No.: **29/819,098**
(22) Filed: **Dec. 13, 2021**

D781,210 S * 3/2017 Itou D12/419
D781,211 S 3/2017 Satou et al.
D804,393 S * 12/2017 Yoo D12/415
D808,330 S 1/2018 Kuwahara et al.
D830,951 S 10/2018 Karasawa
D832,187 S 10/2018 Buffery
D836,059 S 12/2018 Takagi et al.
D836,060 S 12/2018 Takagi et al.
D856,265 S 8/2019 Tomasson et al.
D857,611 S * 8/2019 Igarashi D12/415
D876,319 S * 2/2020 Buffery D12/415
D885,306 S * 5/2020 Tomasson D12/419
D908,073 S * 1/2021 Warner D12/415
D922,303 S * 6/2021 Park D12/415
D929,308 S * 8/2021 Lee D12/415
D941,229 S * 1/2022 Ernstsson D12/419
D960,812 S * 8/2022 Ernstsson D12/415
D967,747 S * 10/2022 Buffery D12/415

Related U.S. Application Data

(63) Continuation of application No. 29/744,647, filed on Jul. 30, 2020, now abandoned.

(30) **Foreign Application Priority Data**

Feb. 5, 2020 (EM) 007663273-0008

(51) **LOC (14) Cl.** **12-16**
(52) **U.S. Cl.**
USPC **D12/415**

(58) **Field of Classification Search**
USPC D12/415, 419; D7/620
CPC B60R 13/02; B60Q 3/64; B60Q 3/225;
B60N 3/10
See application file for complete search history.

(56) **References Cited**

U.S. PATENT DOCUMENTS

D725,583 S * 3/2015 Seki D12/419
D766,812 S * 9/2016 Kabata D12/423
D770,968 S 11/2016 Willis

* cited by examiner

Primary Examiner — Katrina A Betton

(74) *Attorney, Agent, or Firm* — Calderon Safran & Cole PC

(57) **CLAIM**

The ornamental design for a center tunnel console, as shown.

DESCRIPTION

FIG. 1 is a front view of a center tunnel console showing my new design;
FIG. 2 is a rear and right side perspective view thereof;
FIG. 3 is a front and right side perspective view thereof;
FIG. 4 is a left side view thereof;
FIG. 5 is a right side view thereof;
FIG. 6 is a rear view thereof; and,
FIG. 7 is a top view thereof.

1 Claim, 7 Drawing Sheets

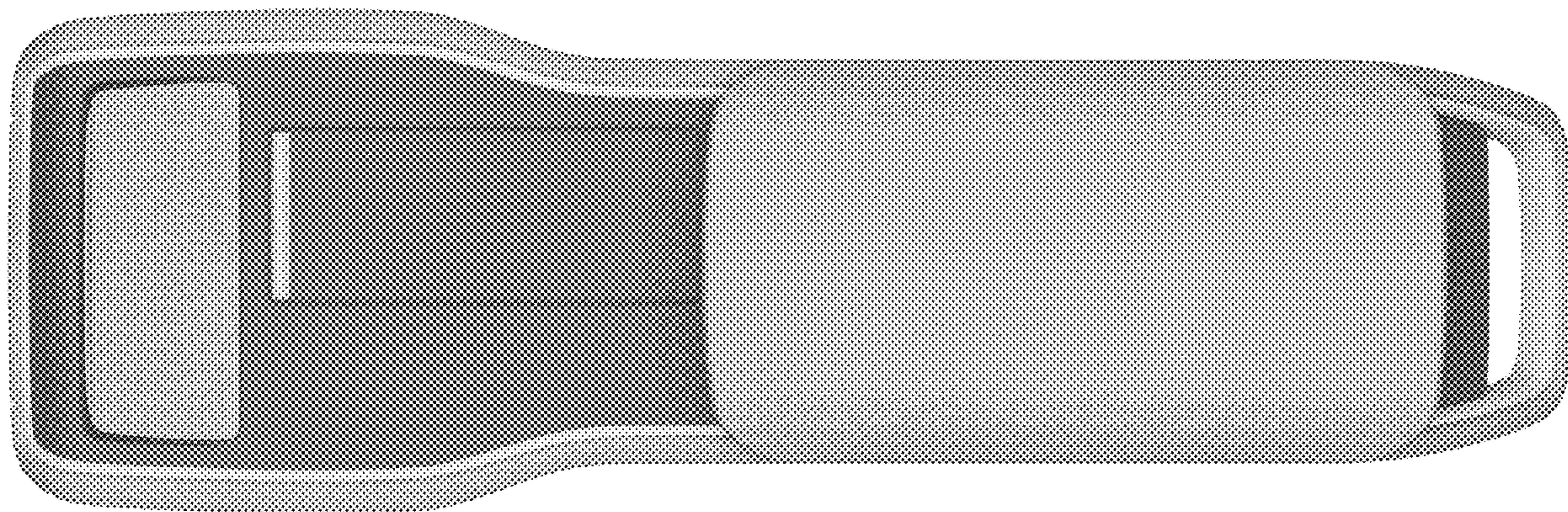

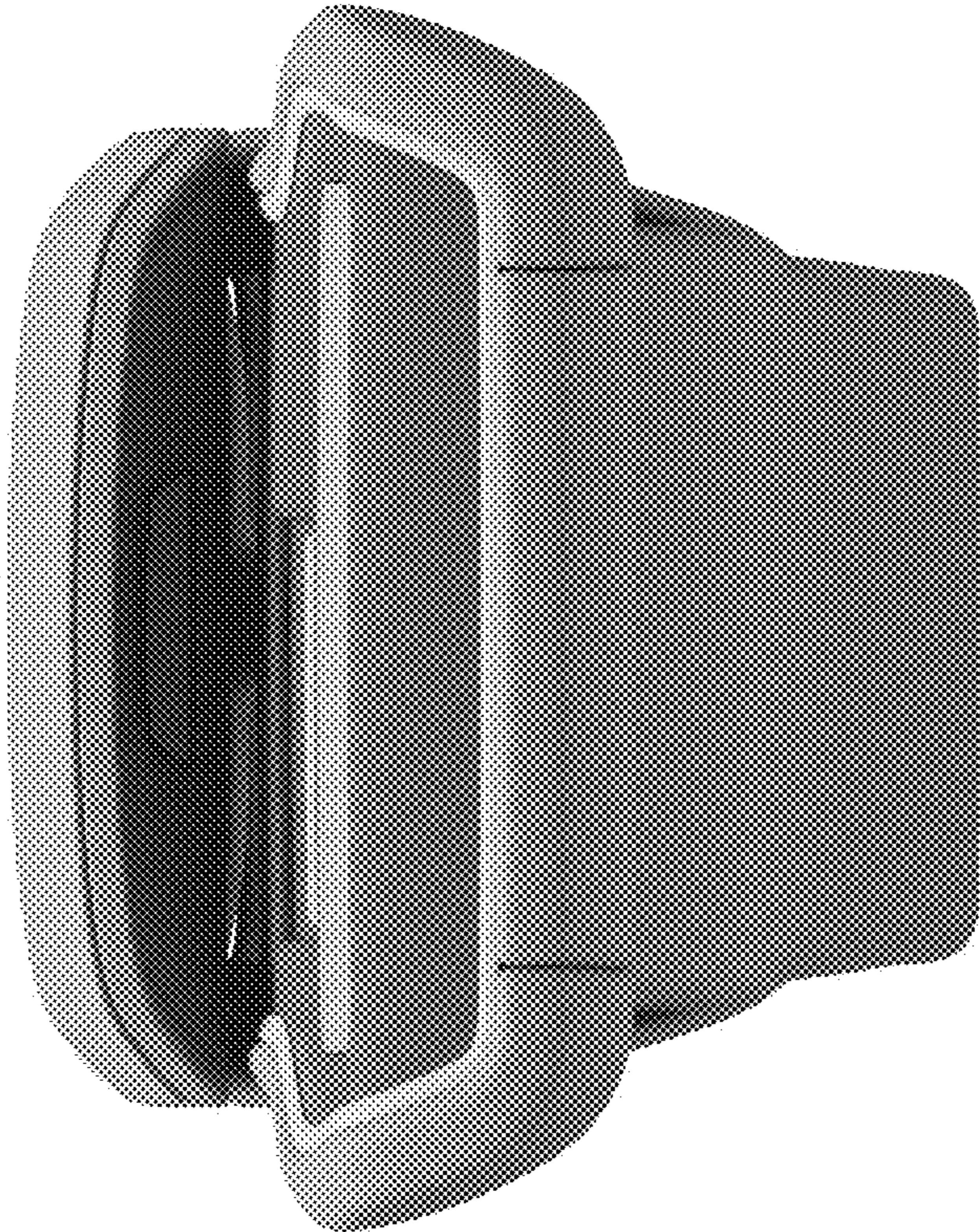

FIG. 1

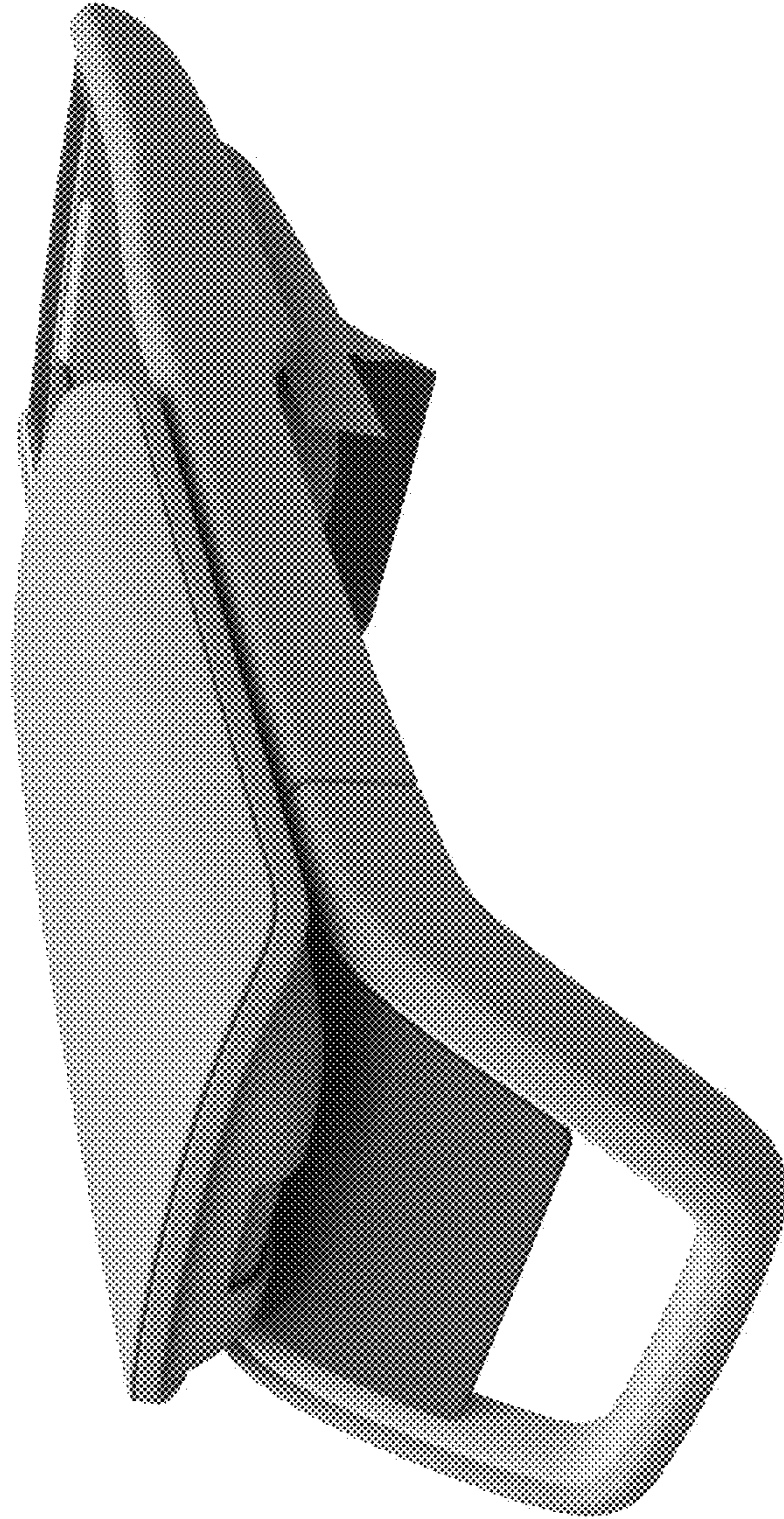

FIG. 2

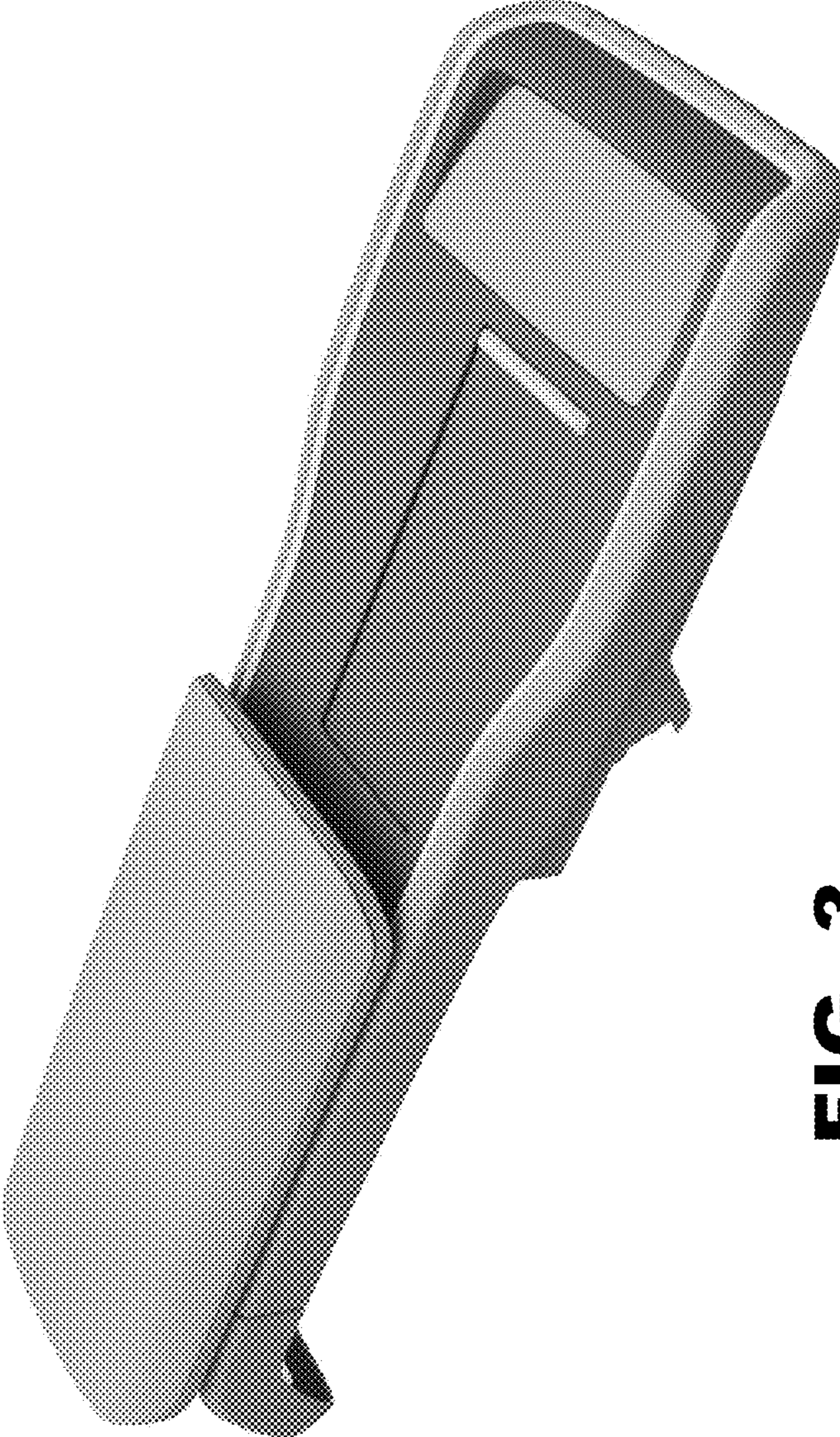

FIG. 3

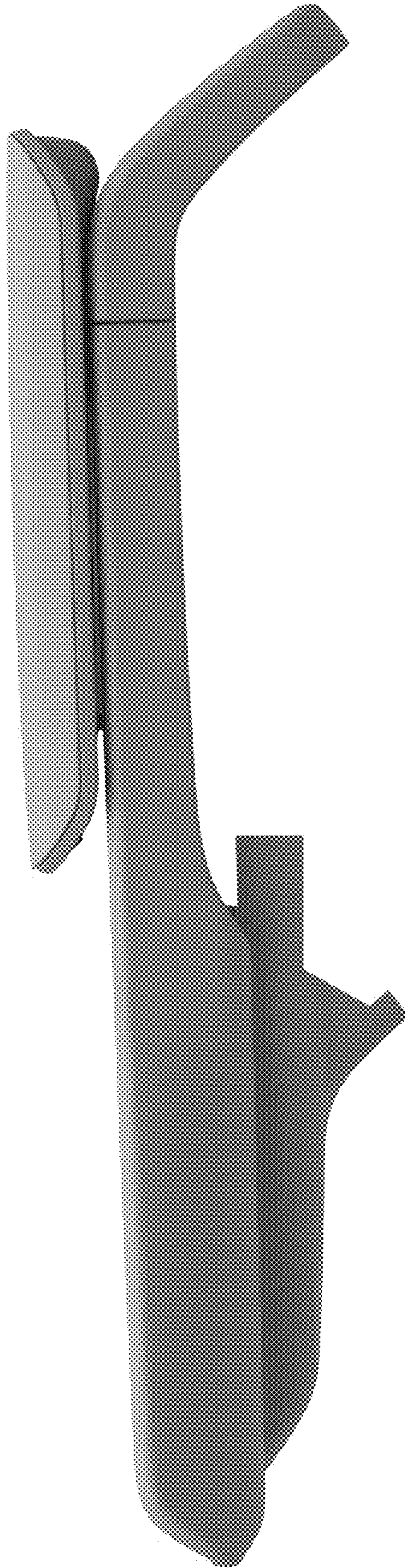

FIG. 4

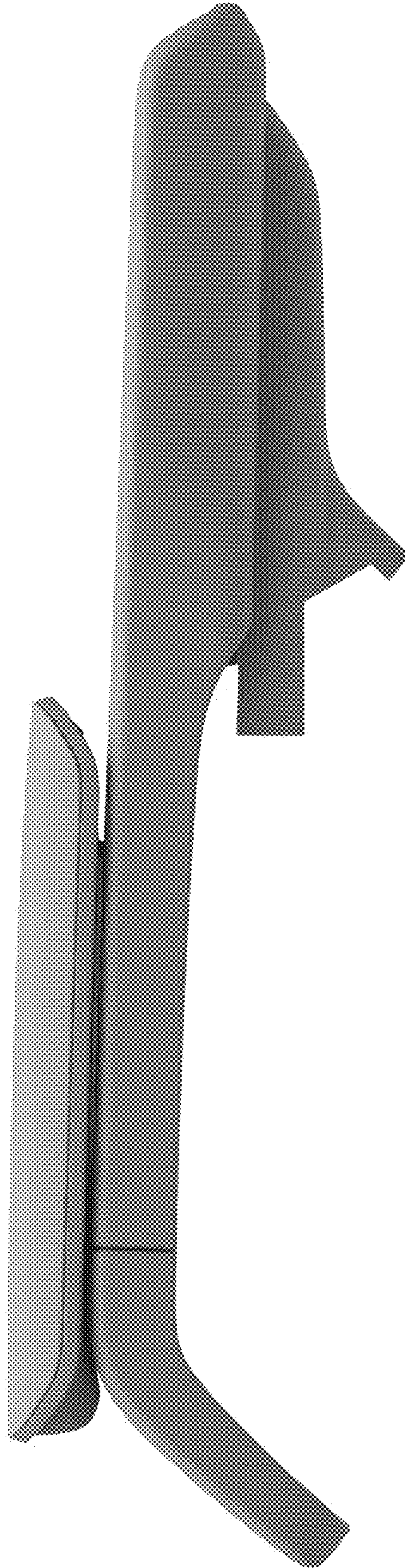

FIG. 5



FIG. 6

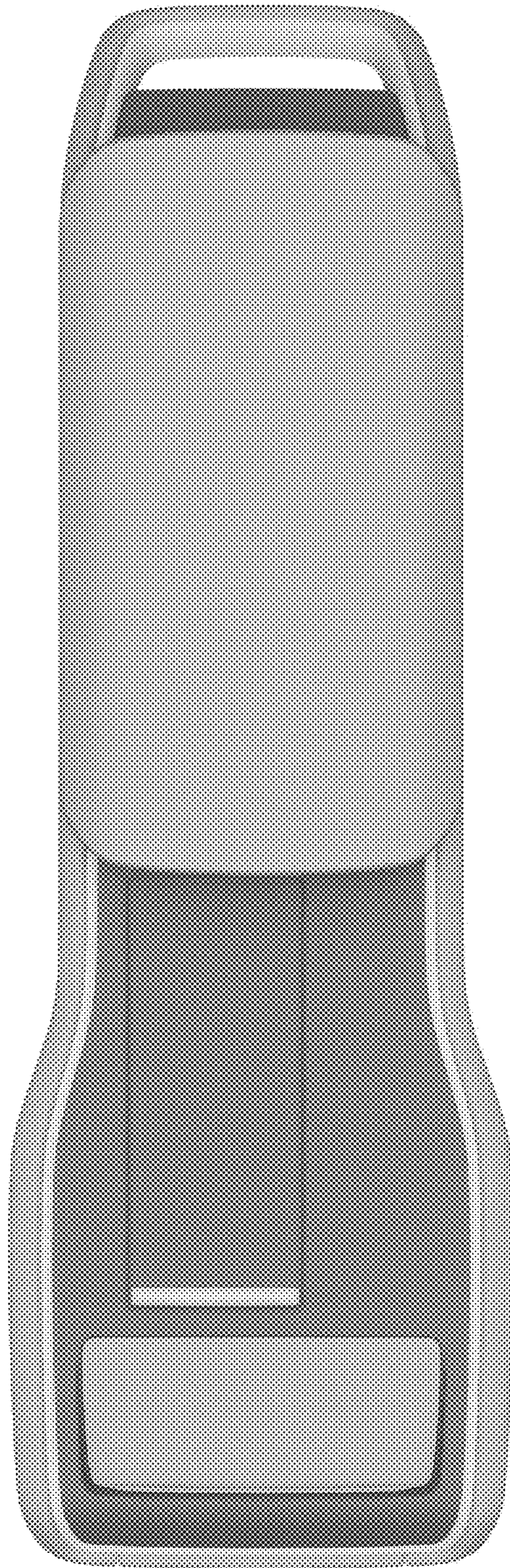

FIG. 7