



US00D985461S

(12) **United States Design Patent** (10) **Patent No.:** **US D985,461 S**
Shibuta (45) **Date of Patent:** **** May 9, 2023**

(54) **WATERCRAFT FRONT MASK**

FOREIGN PATENT DOCUMENTS

(71) Applicant: **Kawasaki Motors, Ltd.**, Hyogo (JP)

EM 004830503-0005 * 5/2018

(72) Inventor: **Yu Shibuta**, Kobe (JP)

OTHER PUBLICATIONS

(73) Assignee: **KAWASAKI MOTORS, LTD.**

Ebay, Seadoo OEM Corner Bumper, published Sep. 1, 2020 [retrieved Dec. 12, 2022]. Retrieved from the internet<<https://www.ebay.com/itm/155158826532?chn=ps&norover=1&mkevt=1&mkrid=711-117182-37290>> (Year: 2020).*

(**) Term: **15 Years**

* cited by examiner

(21) Appl. No.: **29/808,079**

(22) Filed: **Sep. 16, 2021**

Primary Examiner — Joseph Kukella
Assistant Examiner — Lavon M. Amerson

(51) **LOC (14) Cl.** **12-06**

(52) **U.S. Cl.**

(57) **CLAIM**

USPC **D12/307**

The ornamental design for a watercraft front mask, as shown and described.

(58) **Field of Classification Search**

DESCRIPTION

USPC D12/6-10, 110, 114, 117, 126, 182, 186,
D12/300, 307, 317; D21/432

CPC .. B62J 17/00; B62J 17/02; B62J 17/04; B63B
34/00; B63B 34/10; B63H 11/00

See application file for complete search history.

FIG. 1 is a front elevational view of a watercraft front mask showing my new design;
FIG. 2 is a right side elevational view thereof, the left side elevational view being a mirror image of that shown;
FIG. 3 is a top plan view thereof;
FIG. 4 is a bottom plan view thereof; and,
FIG. 5 is a front and left perspective view thereof.
The claimed design is a watercraft front mask, the portions of which are shown in dark thick lines in the drawings, and the light-grayed-out portions are provided for the purpose of illustrating environmental structure and form no part of the claimed design.

(56) **References Cited**

U.S. PATENT DOCUMENTS

D630,151 S	*	1/2011	Cote	D12/307
D647,839 S	*	11/2011	Seymour	D12/307
D692,366 S	*	10/2013	Cote	D12/307
D862,358 S	*	10/2019	Berche	D12/317
D883,898 S	*	5/2020	Berche	D12/307
D892,709 S	*	8/2020	Berche	D12/307
D958,041 S	*	7/2022	Berche	D12/307

1 Claim, 5 Drawing Sheets

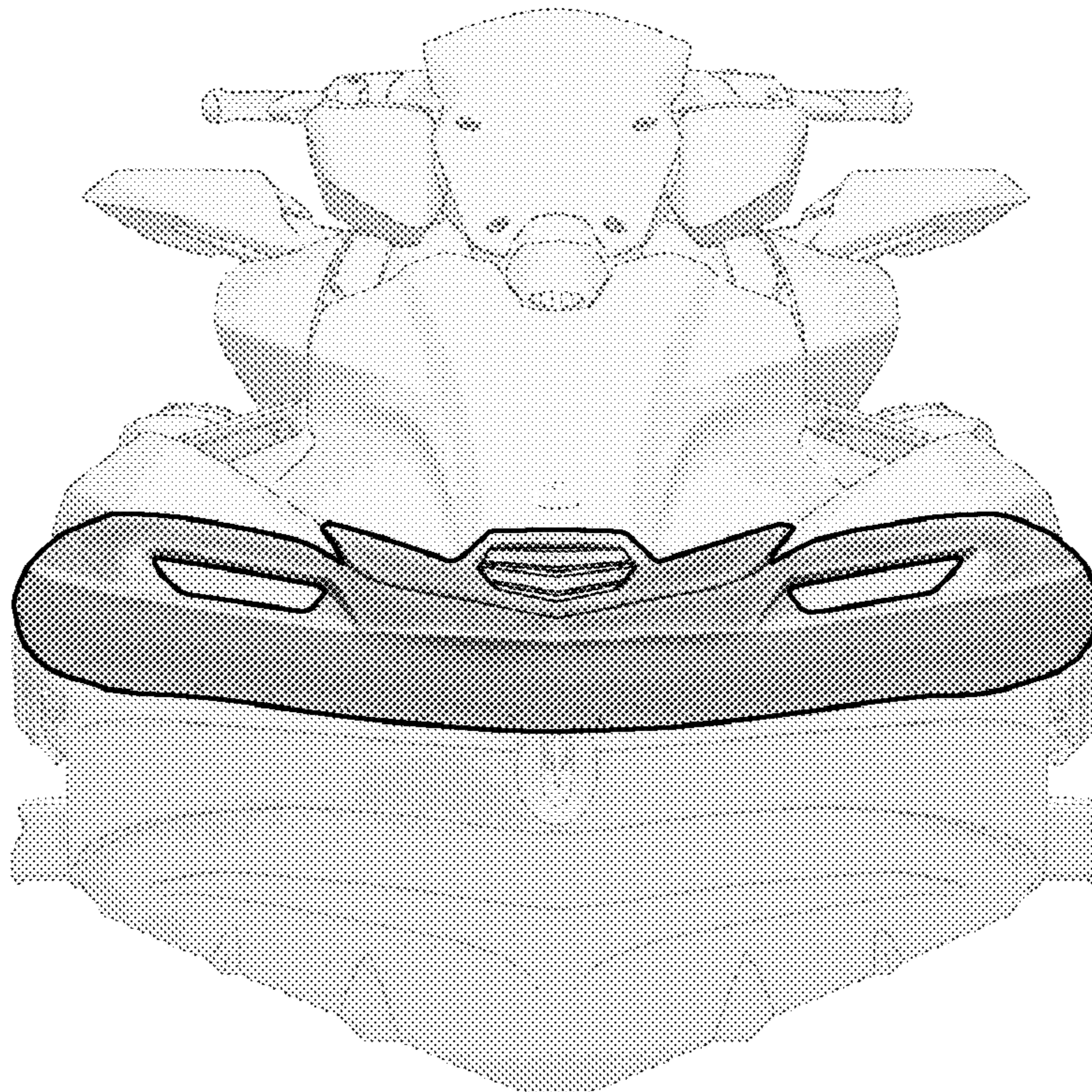
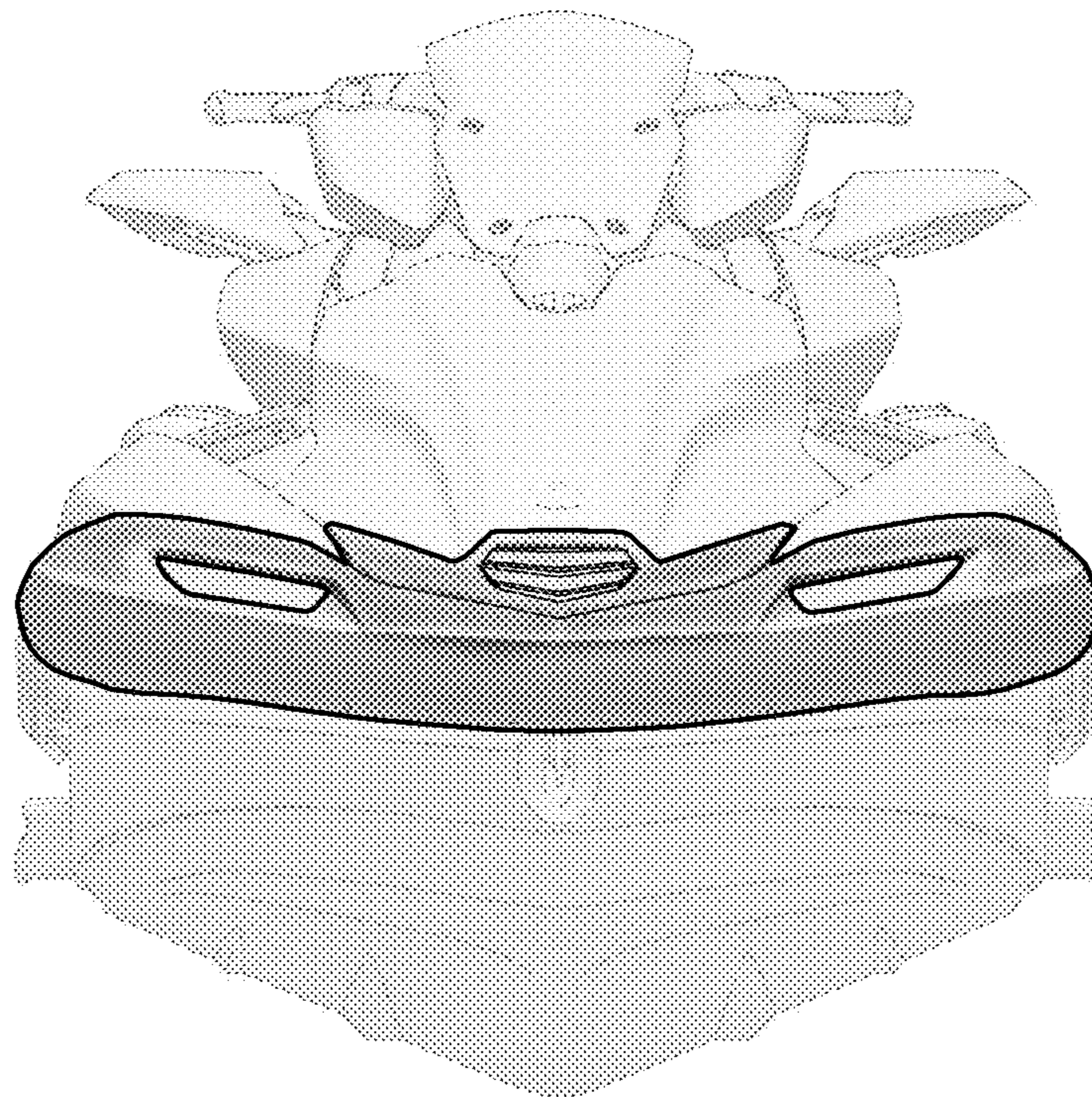

Fig. 1



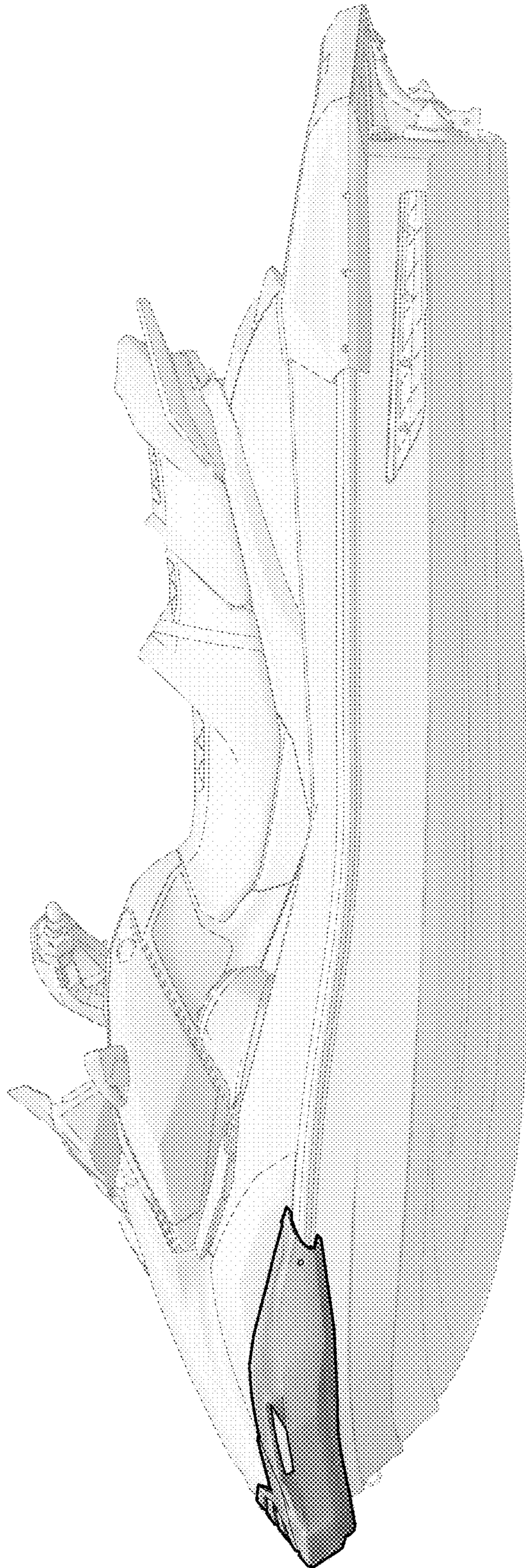

Fig. 2

Fig. 3

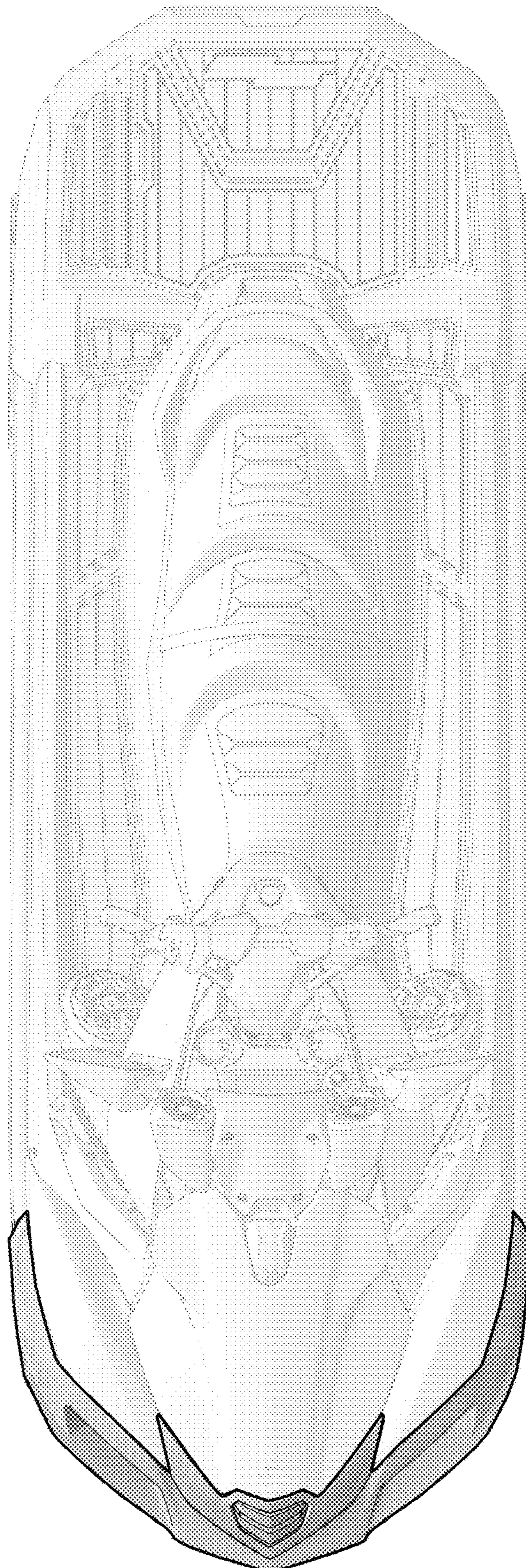

Fig. 4

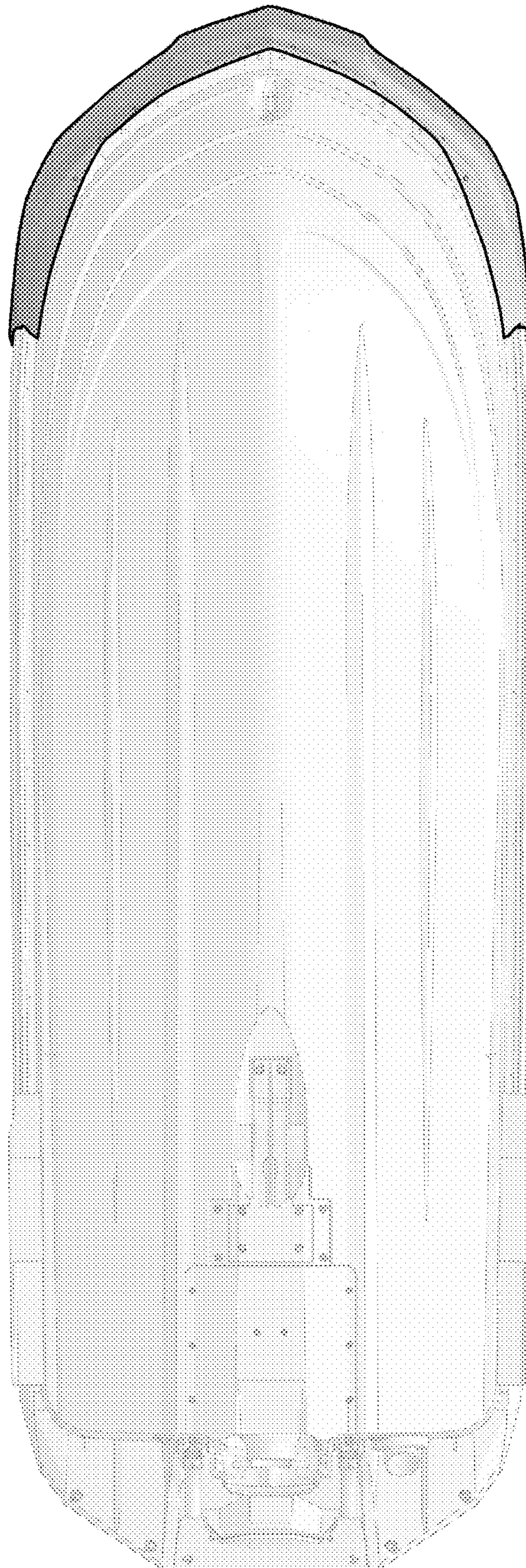



Fig. 5