



US00D985434S

(12) **United States Design Patent**
Mahe

(10) **Patent No.:** **US D985,434 S**

(45) **Date of Patent:** **** May 9, 2023**

- (54) **VEHICLE GRILLE**
- (71) Applicant: **JAGUAR LAND ROVER LIMITED**,
Coventry (GB)
- (72) Inventor: **Jonathan Mahe**, Coventry (GB)
- (73) Assignee: **JAGUAR LAND ROVER LIMITED**,
Coventry (GB)
- (**) Term: **15 Years**
- (21) Appl. No.: **29/781,581**
- (22) Filed: **Apr. 30, 2021**

D774,997 S *	12/2016	Wheel	D12/171
D777,614 S *	1/2017	Wheel	D12/163
D782,937 S *	4/2017	Wheel	D12/91
D784,855 S *	4/2017	Wheel	D12/91
D794,517 S *	8/2017	Woolley	D12/163
D798,199 S *	9/2017	Henstridge	D12/163
D806,617 S *	1/2018	Wheel	D12/163
D828,242 S *	9/2018	Hill	D12/163
D834,465 S *	11/2018	Austin	D12/163
D844,497 S *	4/2019	Frascella	D12/163
D849,612 S *	5/2019	Grand	D12/163
D861,547 S *	10/2019	Frascella	D12/163
D865,580 S *	11/2019	Pollard	D12/163
D869,354 S *	12/2019	Austin	D12/163
D869,579 S *	12/2019	Hannan	D21/684
D876,995 S *	3/2020	Grewer	D12/163
D877,666 S *	3/2020	Egan	D12/163

* cited by examiner

(30) **Foreign Application Priority Data**

Oct. 30, 2020 (EM) 008221741-0002

(51) **LOC (14) Cl.** **12-16**

(52) **U.S. Cl.**
USPC **D12/163**

(58) **Field of Classification Search**
USPC D12/163, 196, 86, 90-92, 169, 190, 98,
D12/164; 293/193.11; 180/68.1, 68.6
CPC B62B 9/16; B60K 11/08; B62D 25/08;
B60R 19/52
See application file for complete search history.

(56) **References Cited**

U.S. PATENT DOCUMENTS

D696,985 S *	1/2014	Henstridge	D12/163
D711,293 S *	8/2014	Waterman	D12/163
D725,556 S *	3/2015	Barnes	D12/163
D734,230 S *	7/2015	Wheel	D12/196
D753,028 S *	4/2016	Frascella	D12/163
D753,030 S *	4/2016	Frascella	D12/163
D773,963 S *	12/2016	Battams	D12/163

Primary Examiner — Melody N Brown

(74) *Attorney, Agent, or Firm* — Reising Ethington P.C.

(57) **CLAIM**

The ornamental design for a vehicle grille, as shown and described.

DESCRIPTION

FIG. 1 is a top, front and right side perspective view of a vehicle grille showing my new design;
FIG. 2 is a front and right side perspective view thereof;
FIG. 3 is a front elevational view thereof;
FIG. 4 is a right side elevational view thereof;
FIG. 5 is a left side elevational view thereof;
FIG. 6 is a top plan view thereof;
FIG. 7 is a bottom plan view thereof;
FIG. 8 is a top perspective view thereof;
FIG. 9 is a rear perspective view thereof; and,
FIG. 10 is a rear elevational view thereof.

1 Claim, 10 Drawing Sheets

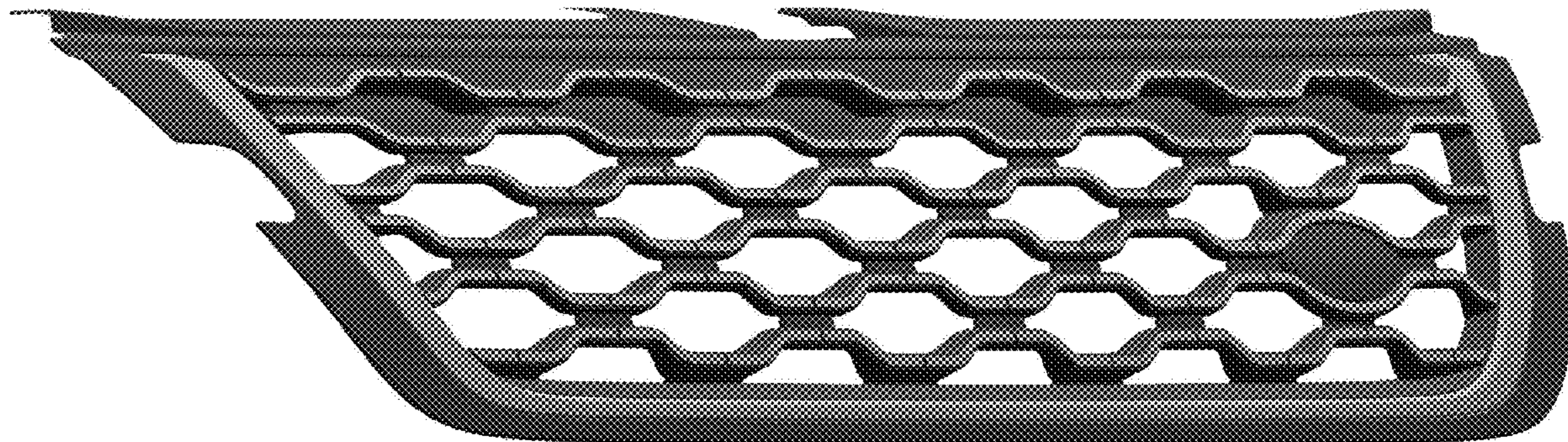

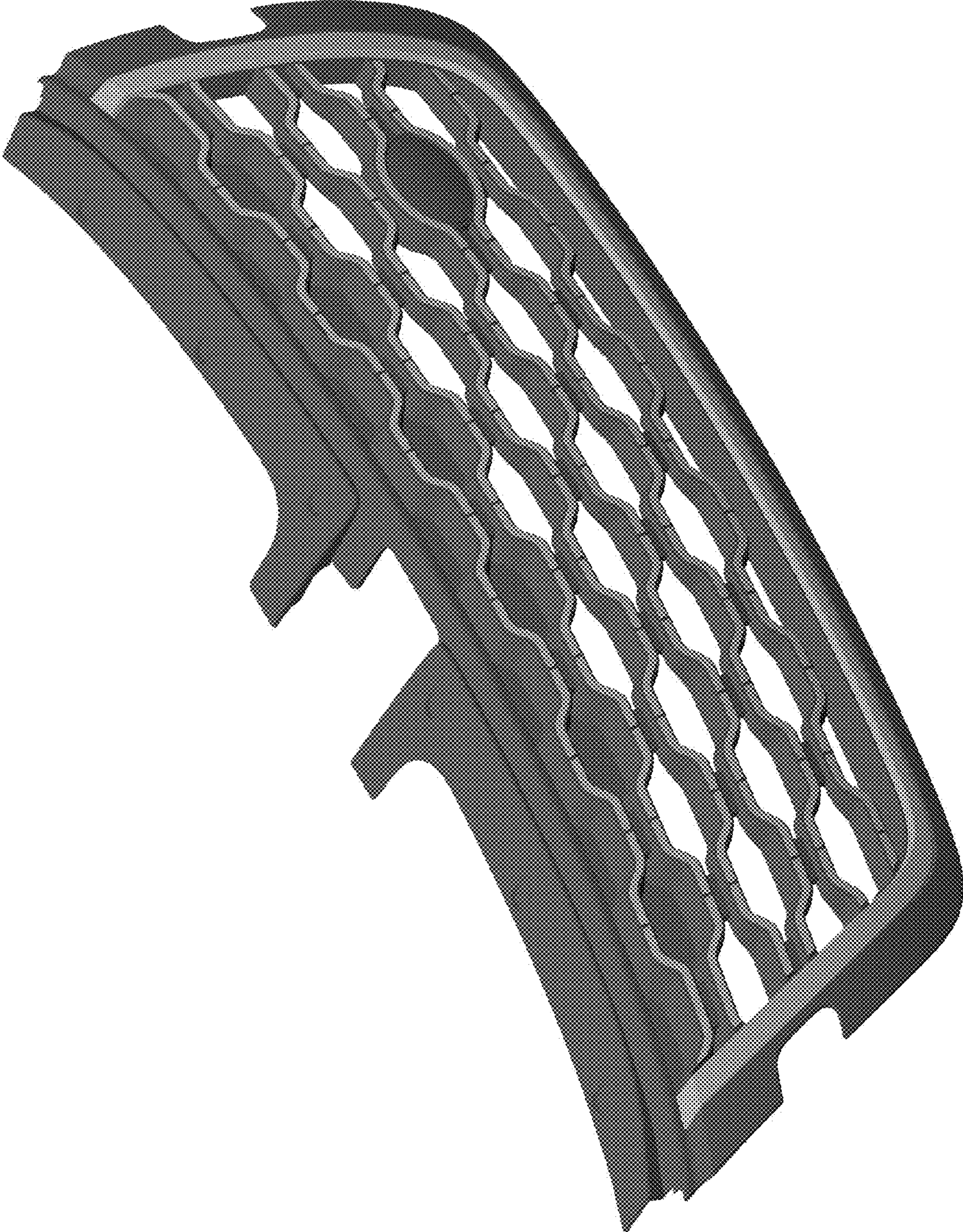

FIG. 1

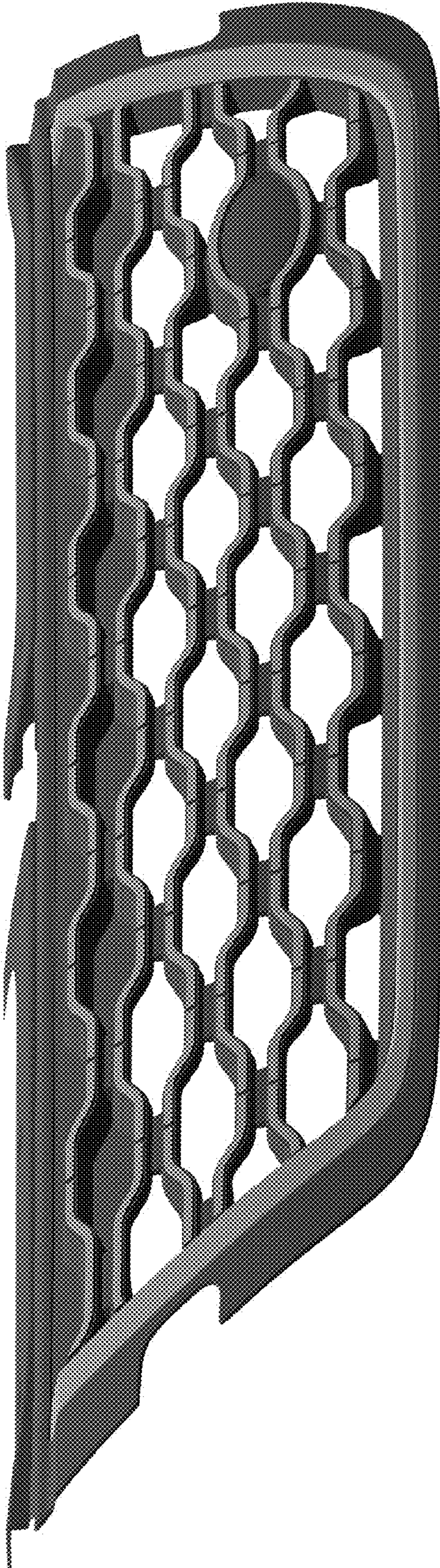

FIG. 2

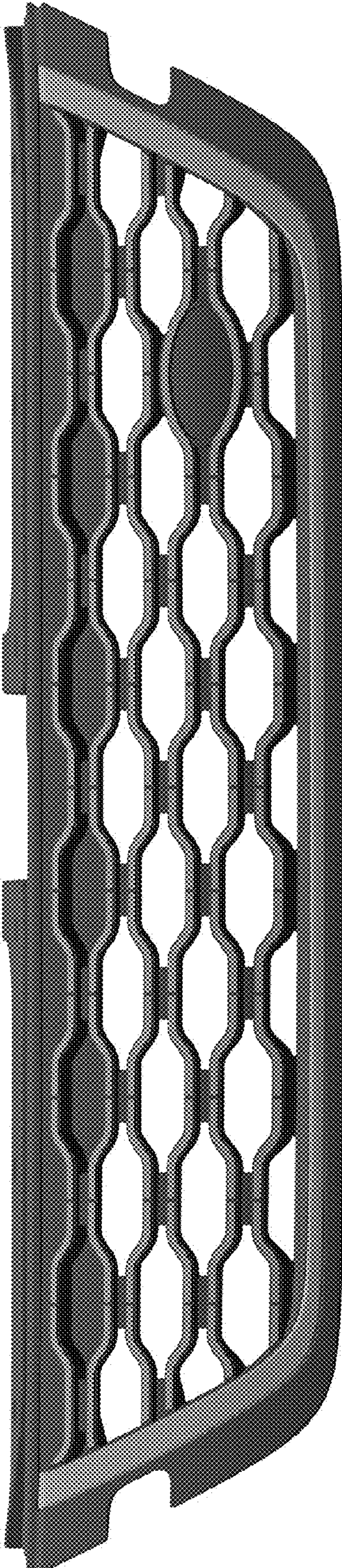

FIG. 3

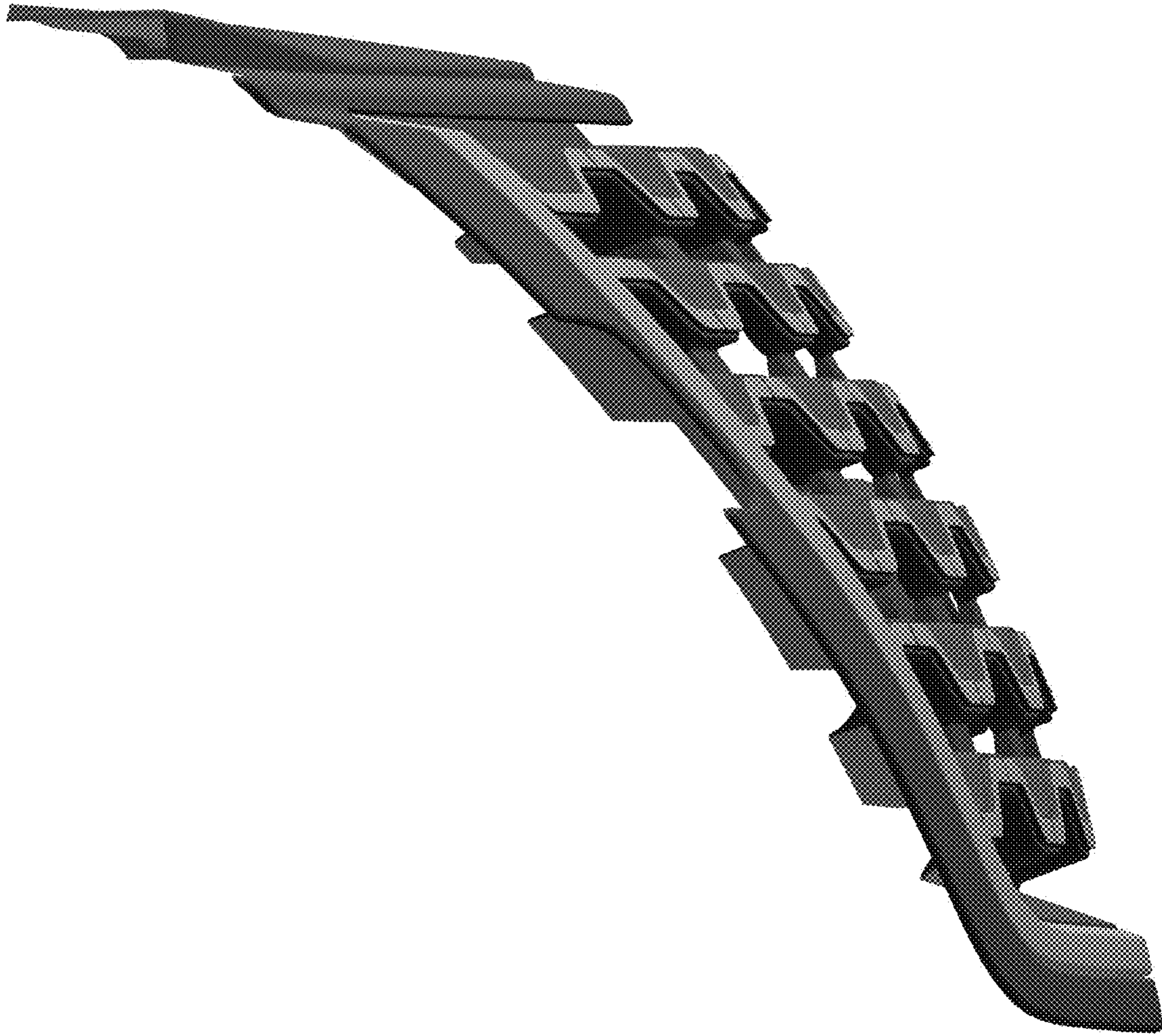

FIG. 4

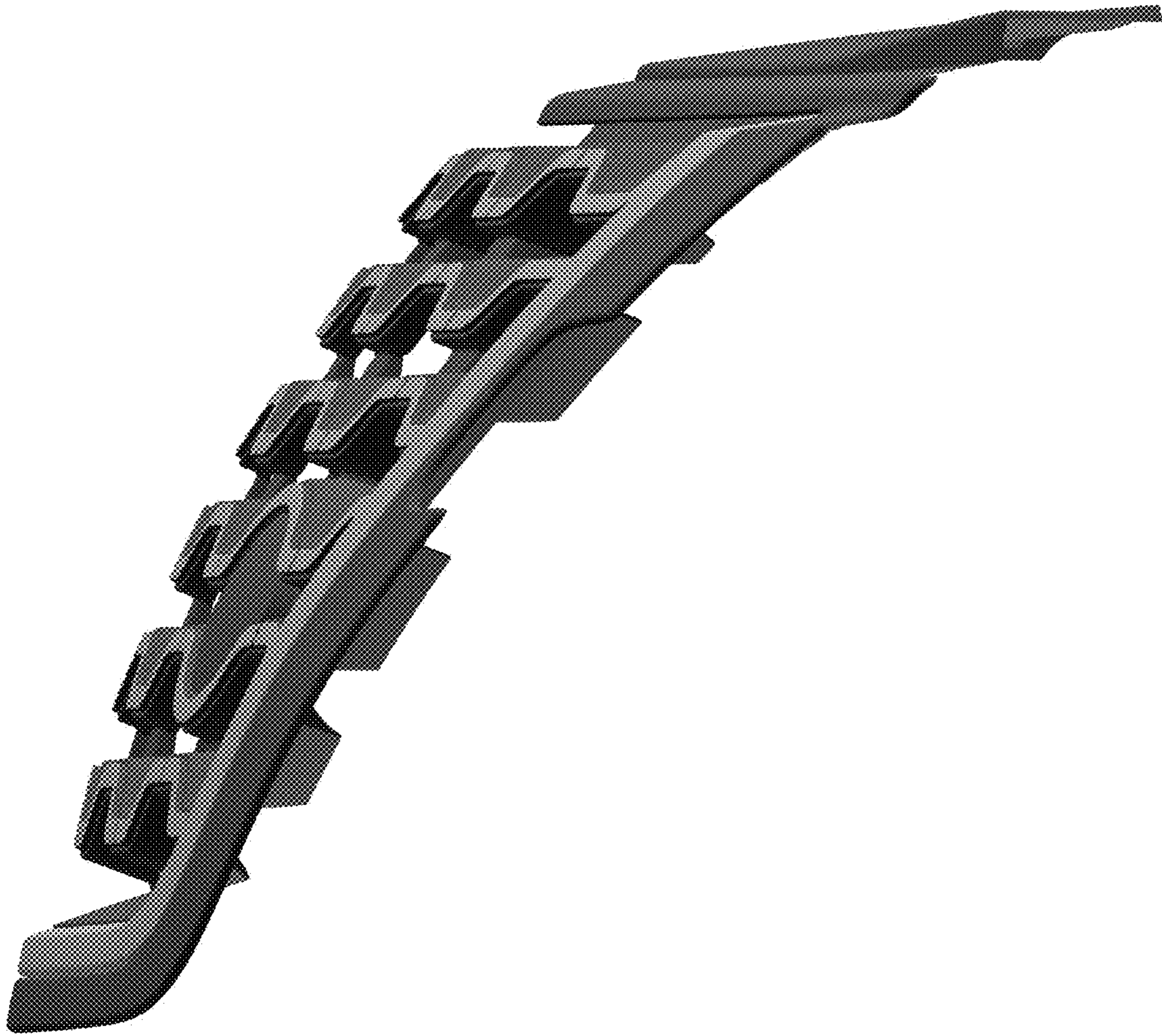

FIG. 5



FIG. 6

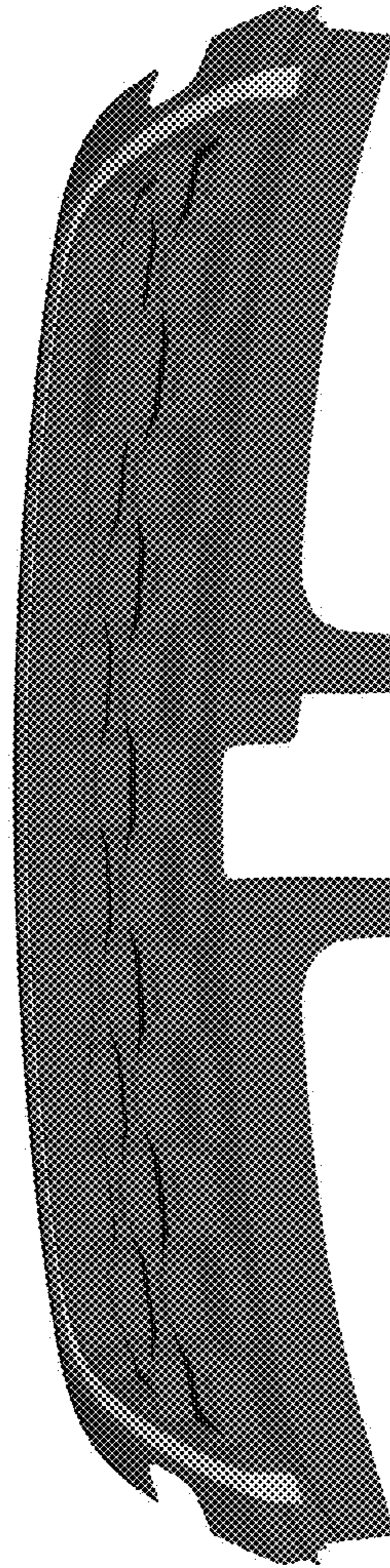

FIG. 7

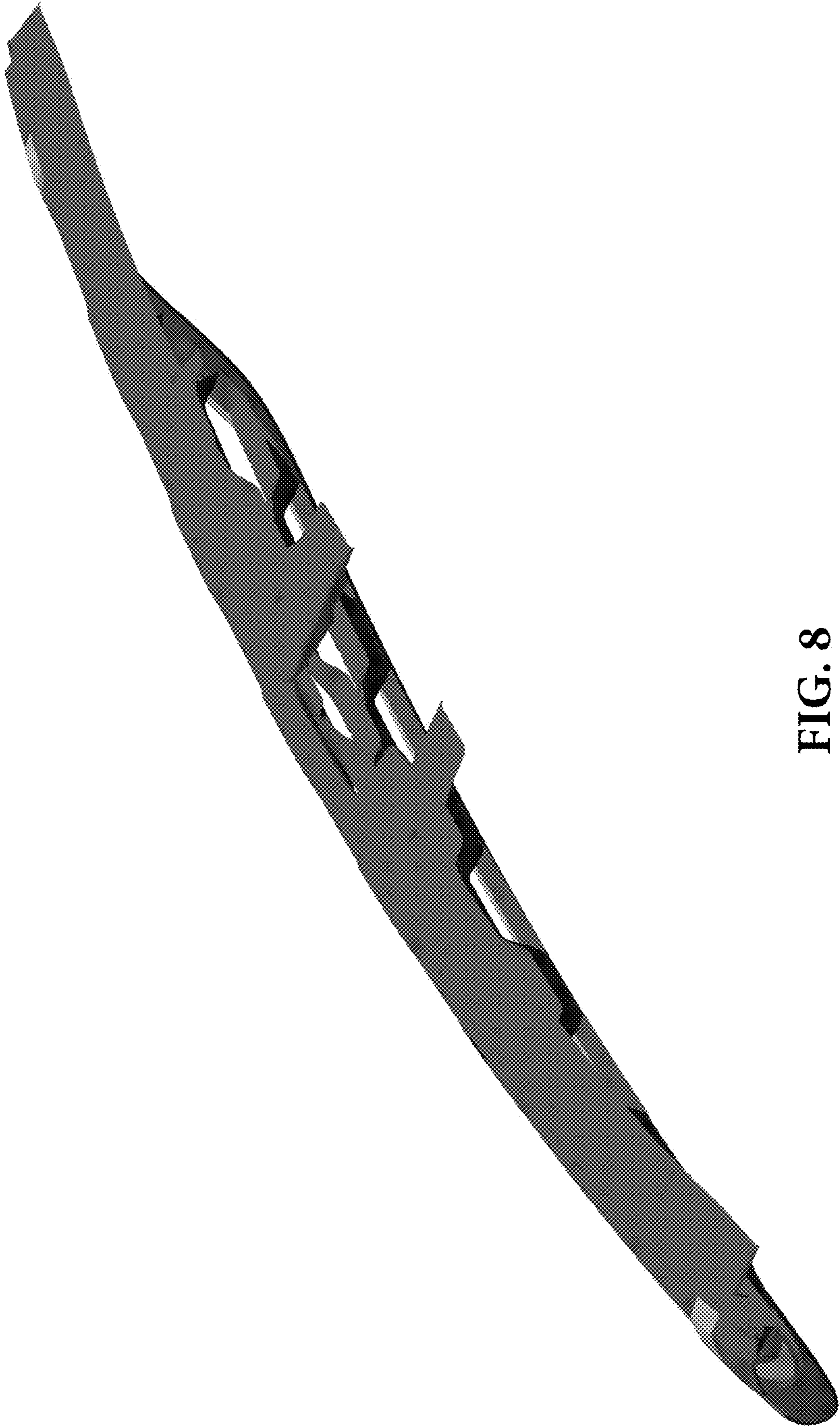

FIG. 8

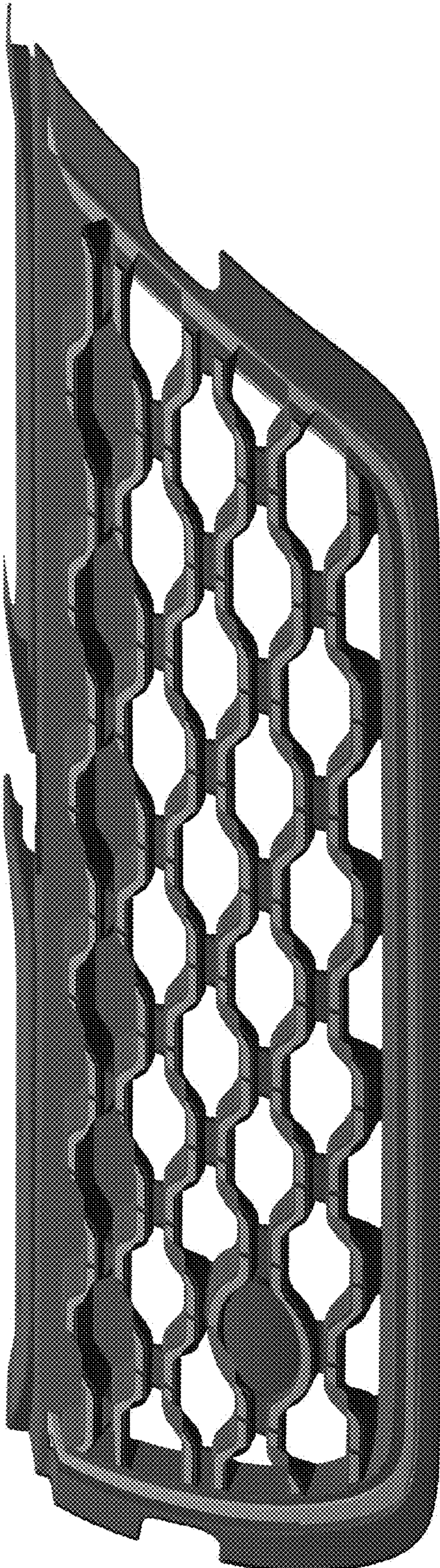

FIG. 9

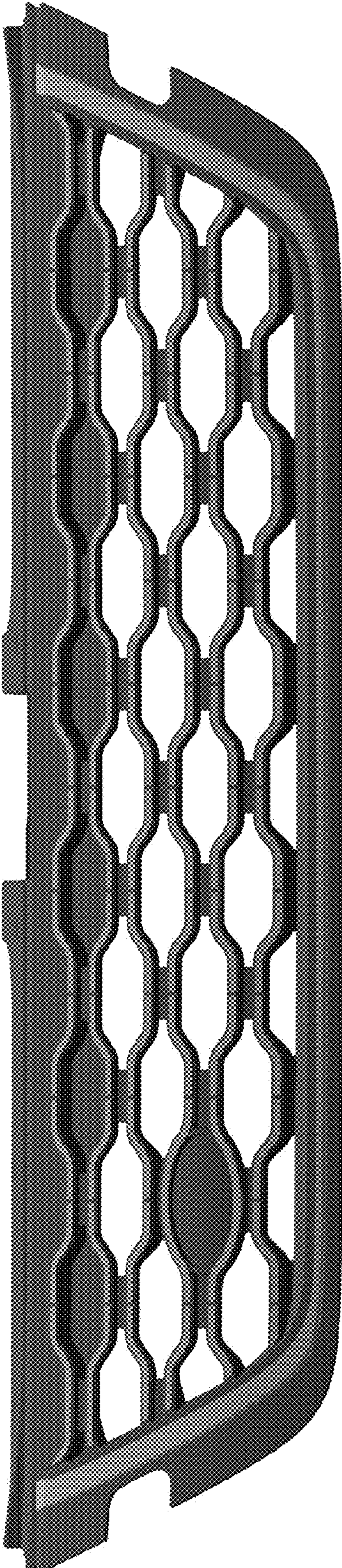

FIG. 10