



US00D985100S

(12) **United States Design Patent** (10) **Patent No.:** **US D985,100 S**
Sieger (45) **Date of Patent:** **** May 2, 2023**

(54) **SINK FAUCET**

FOREIGN PATENT DOCUMENTS

(71) Applicant: **DORNBRACHT AG & CO. KG**,
Iserlohn (DE)

CA 183658 * 9/2020
CN 302552567 * 8/2013
EM 004089183-0001 * 8/2017

(72) Inventor: **Michael Sieger**, Sassenberg (DE)

(73) Assignee: **DORNBRACHT AG & CO. KG**,
Iserlohn (DE)

(**) Term: **15 Years**

OTHER PUBLICATIONS

(21) Appl. No.: **29/784,880**

(22) Filed: **May 21, 2021**

(51) **LOC (14) Cl.** **23-01**

(52) **U.S. Cl.**
USPC **D23/242**

(58) **Field of Classification Search**
USPC D23/238-244, 252, 254-255, 257, 499;
D7/398

CPC F16K 31/602; F16K 31/605; F16K 31/607;
E03C 1/0412

See application file for complete search history.

Dornbracht CYO, date unavailable [online], [site visited Jul. 25, 2022]. Available from internet, URL:< https://www.archiproducts.com/en/products/dornbracht/3-hole-countertop-chromed-brass-washbasin-mixer-cyo-3-hole-washbasin-mixer_536461 > (Year: 2022).
Yannlii Brushed Nickel Widespread Waterfall Bathroom Sink Faucet, first available Dec. 4, 2019[online], [site visited Jul. 25, 2022]. Available from internet, URL:< https://www.amazon.com/YANNLI- Widespread-Waterfall-Bathroom-Lavatory/dp/B082CTNNSG > (Year: 2019).*

* cited by examiner

Primary Examiner — David G Muller

Assistant Examiner — Jamaal Rasheed

(74) *Attorney, Agent, or Firm* — Von Rohrscheidt Patents

(56) **References Cited**

U.S. PATENT DOCUMENTS

D318,100 S	*	7/1991	Rodstein	D23/255
D322,840 S	*	12/1991	Rodstein	D23/255
D373,619 S	*	9/1996	Doughty	D23/242
D540,916 S	*	4/2007	Toyohara	D23/242
D597,632 S	*	8/2009	Obara	D23/250
D614,734 S	*	4/2010	Kulig	D23/242
D619,221 S	*	7/2010	Kulig	D23/242
D785,757 S	*	5/2017	Murray	D23/238
D785,758 S	*	5/2017	Murray	D23/238
D862,655 S	*	10/2019	Garland	D23/242
D896,927 S	*	9/2020	Soulier	D23/250
D944,930 S	*	3/2022	Park	D23/242
D946,122 S	*	3/2022	Park	D23/242

(57) **CLAIM**

The ornamental design for a sink faucet, as shown and described.

DESCRIPTION

FIG. 1 is a right perspective view of a sink faucet showing the new design.

FIG. 2 is a front view thereof.

FIG. 3 is a right side view thereof.

FIG. 4 is a left side view thereof.

FIG. 5 is a rear view thereof.

FIG. 6 is a top view thereof; and,

FIG. 7 is a left perspective thereof.

1 Claim, 7 Drawing Sheets

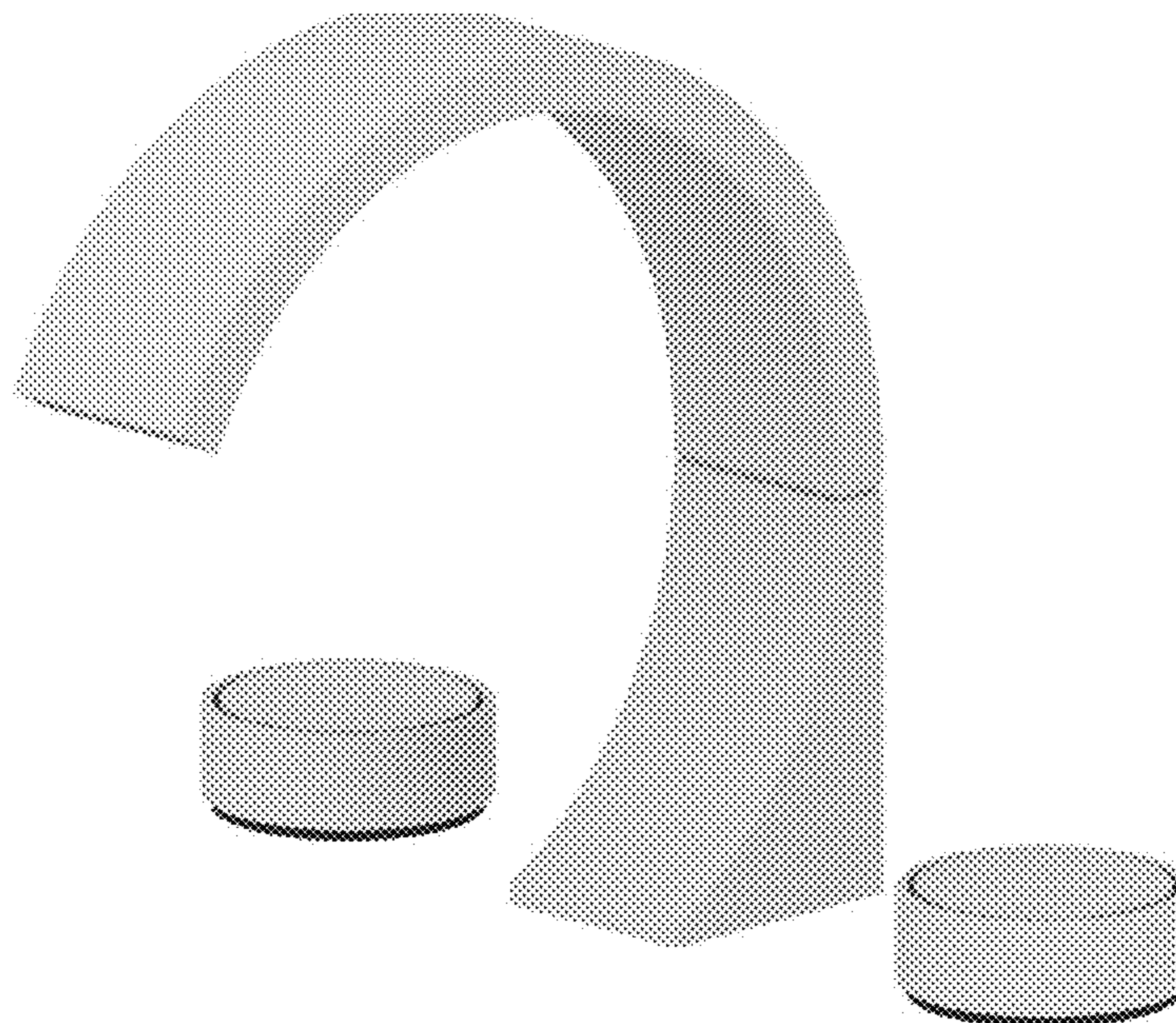

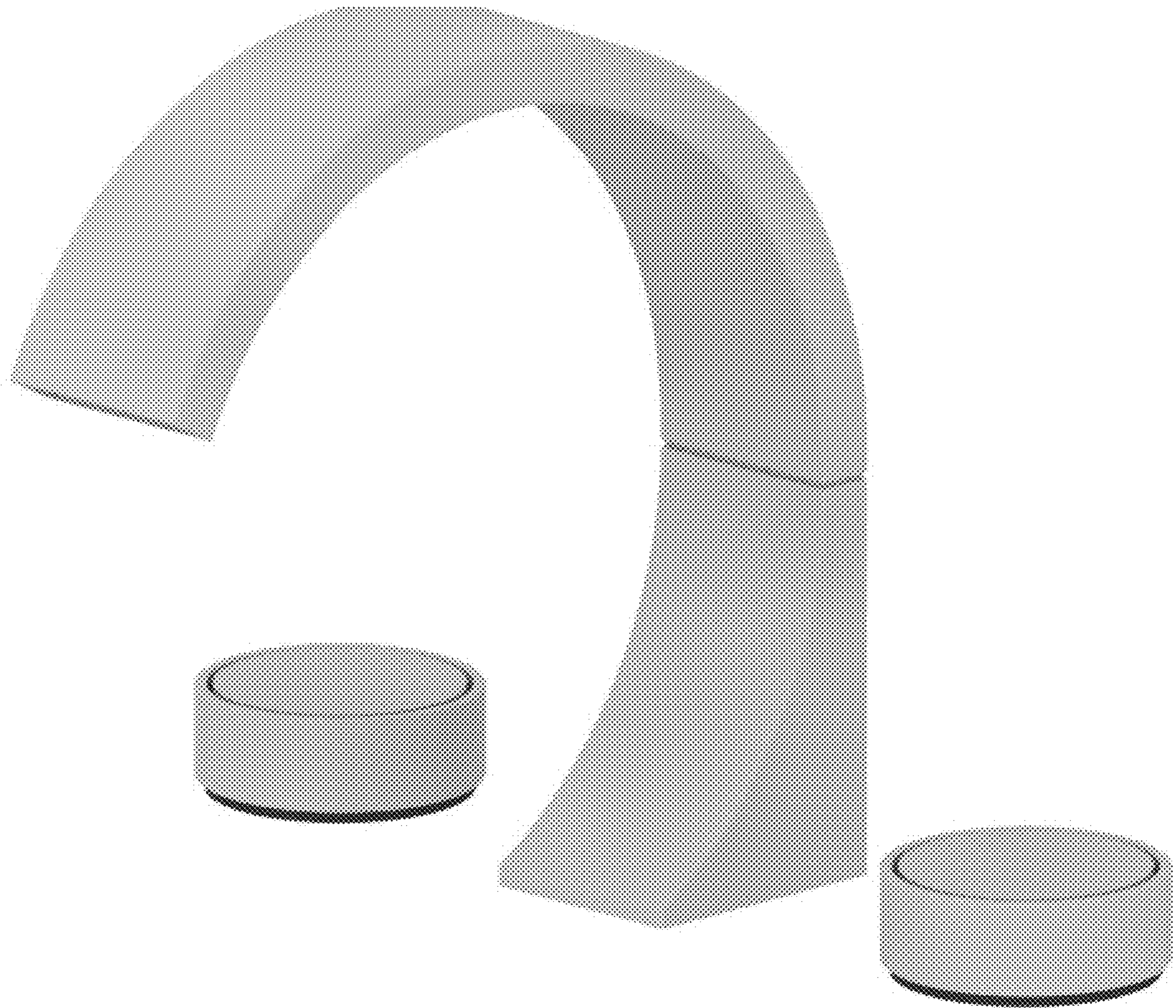

FIG. 1

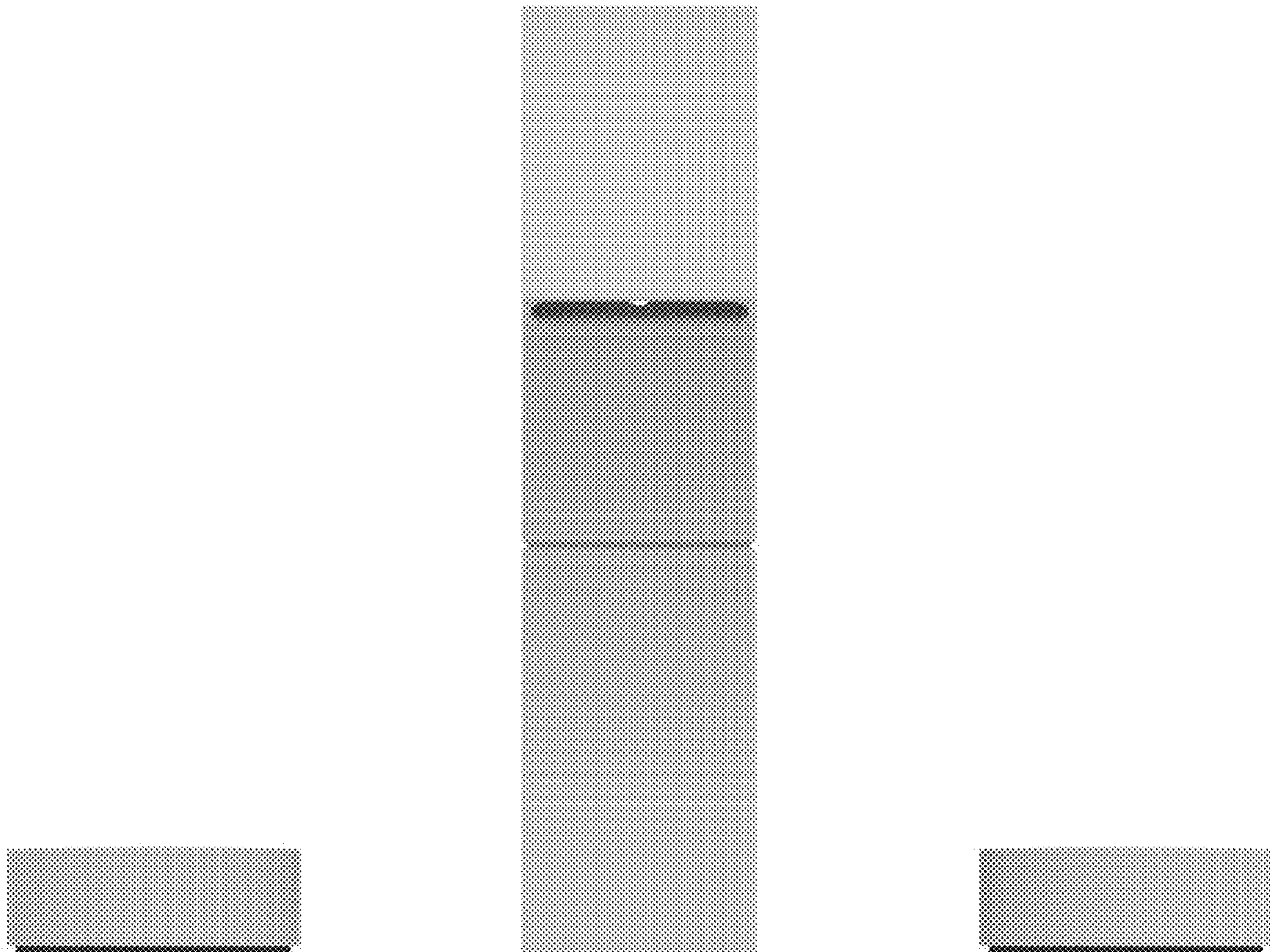

FIG. 2

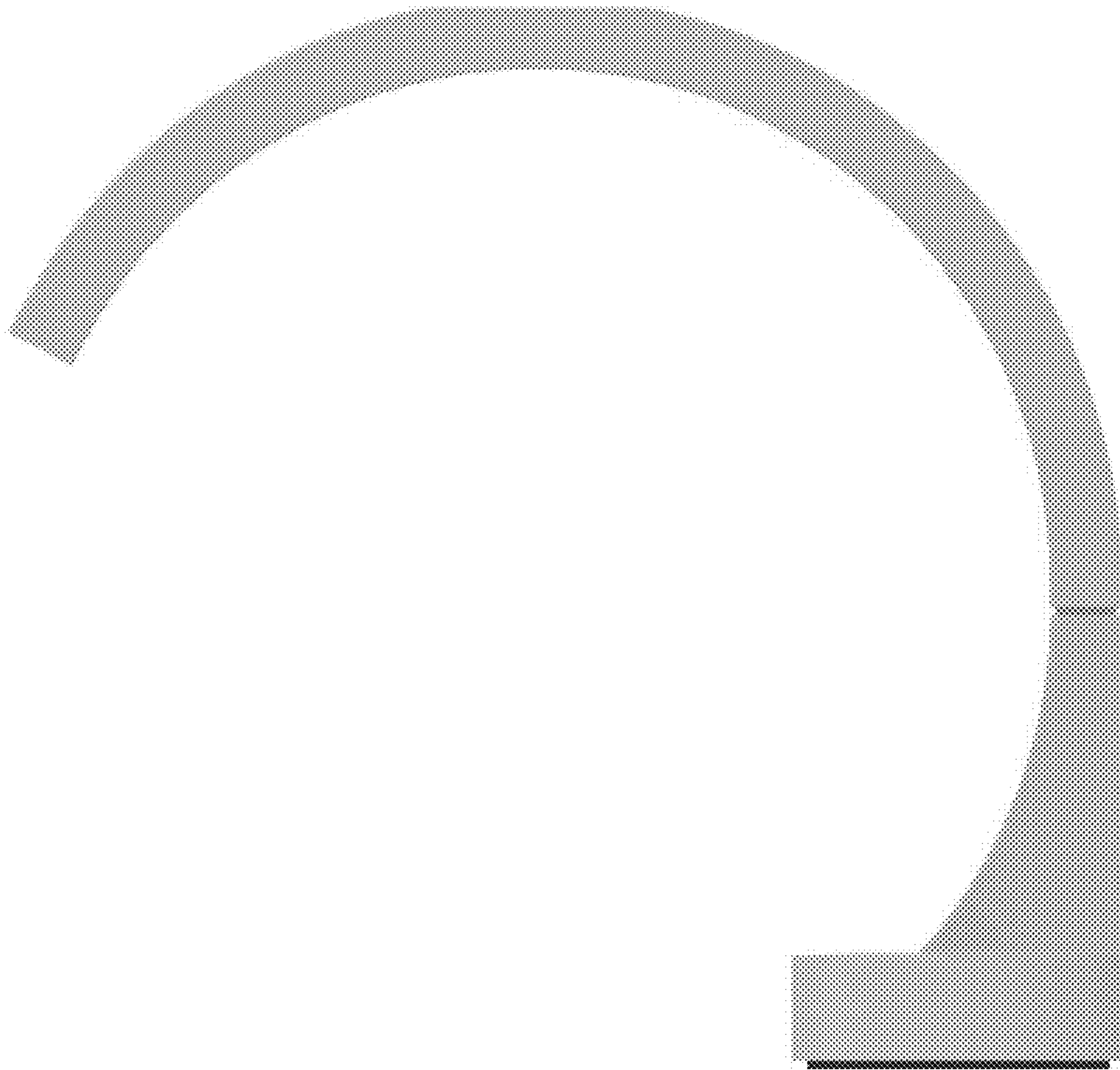

FIG. 3

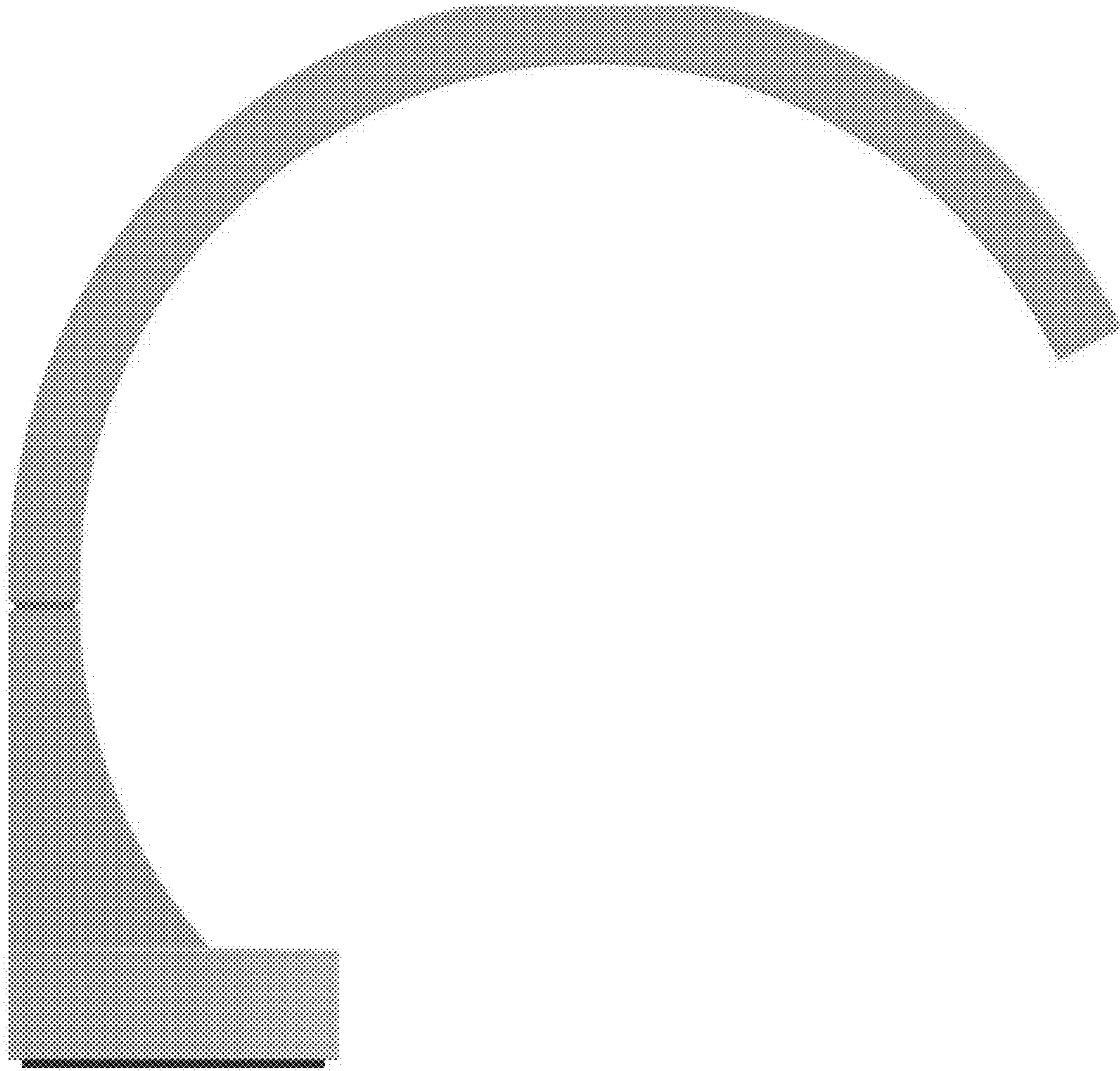

FIG. 4

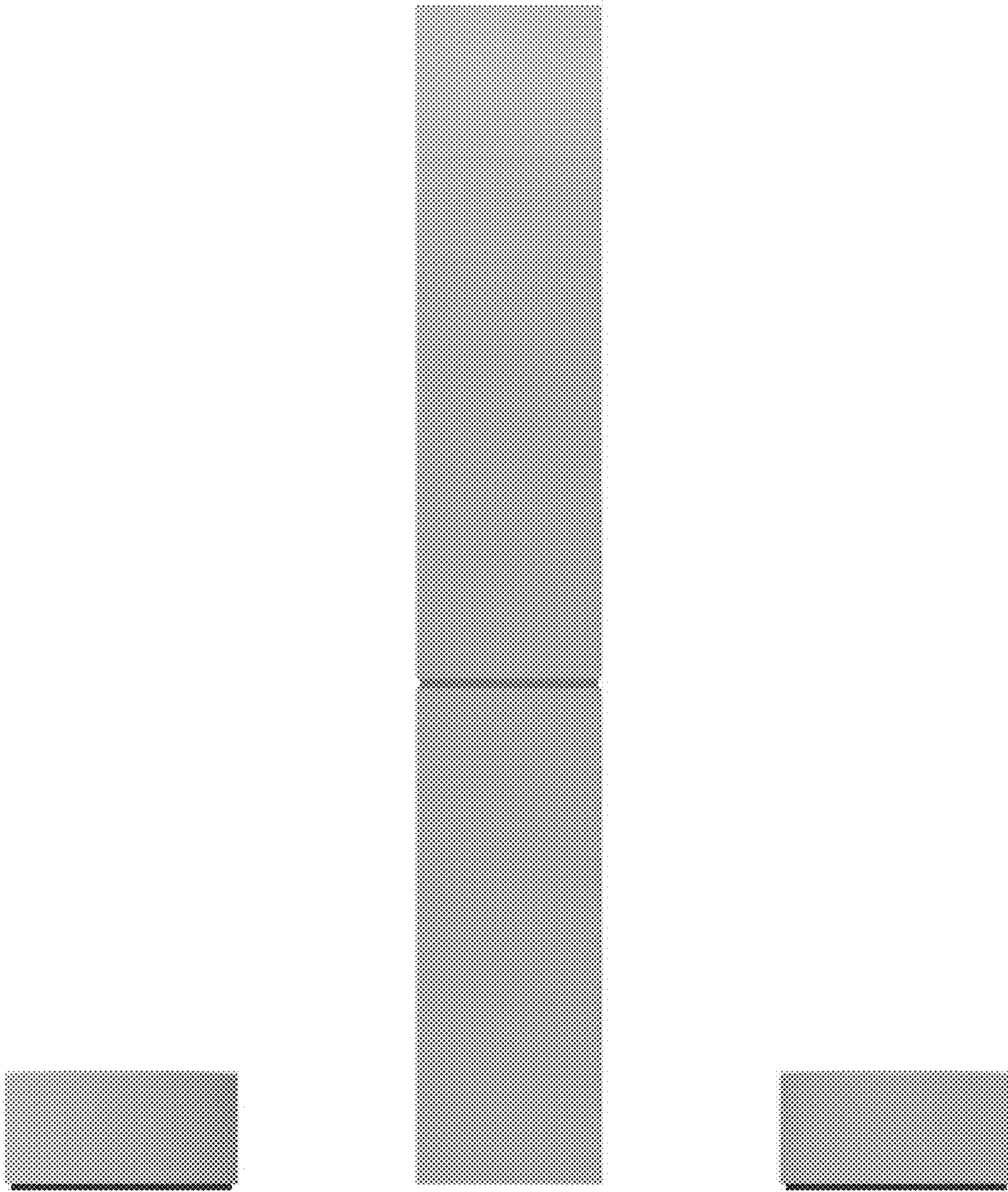

FIG. 5

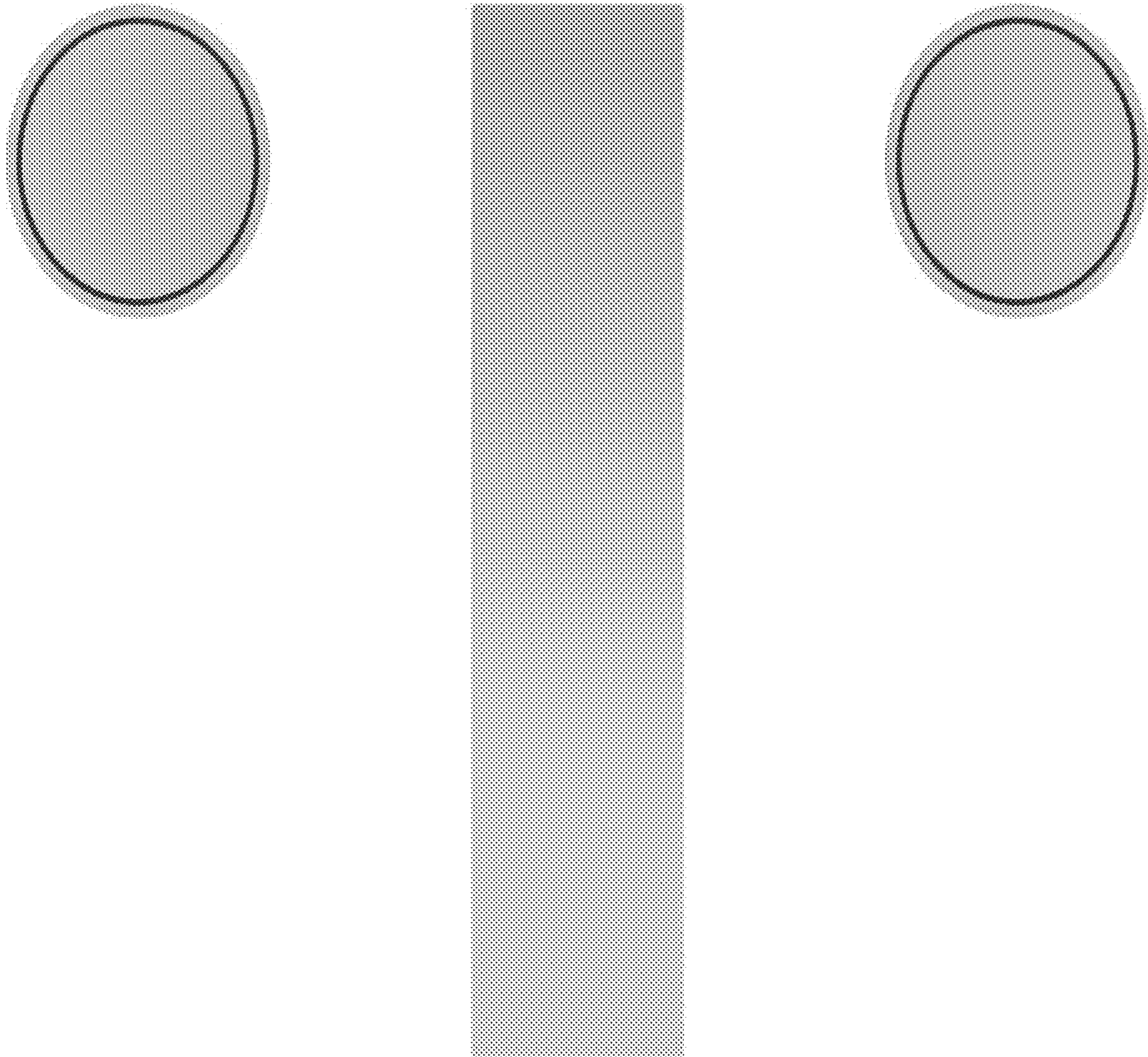

FIG. 6

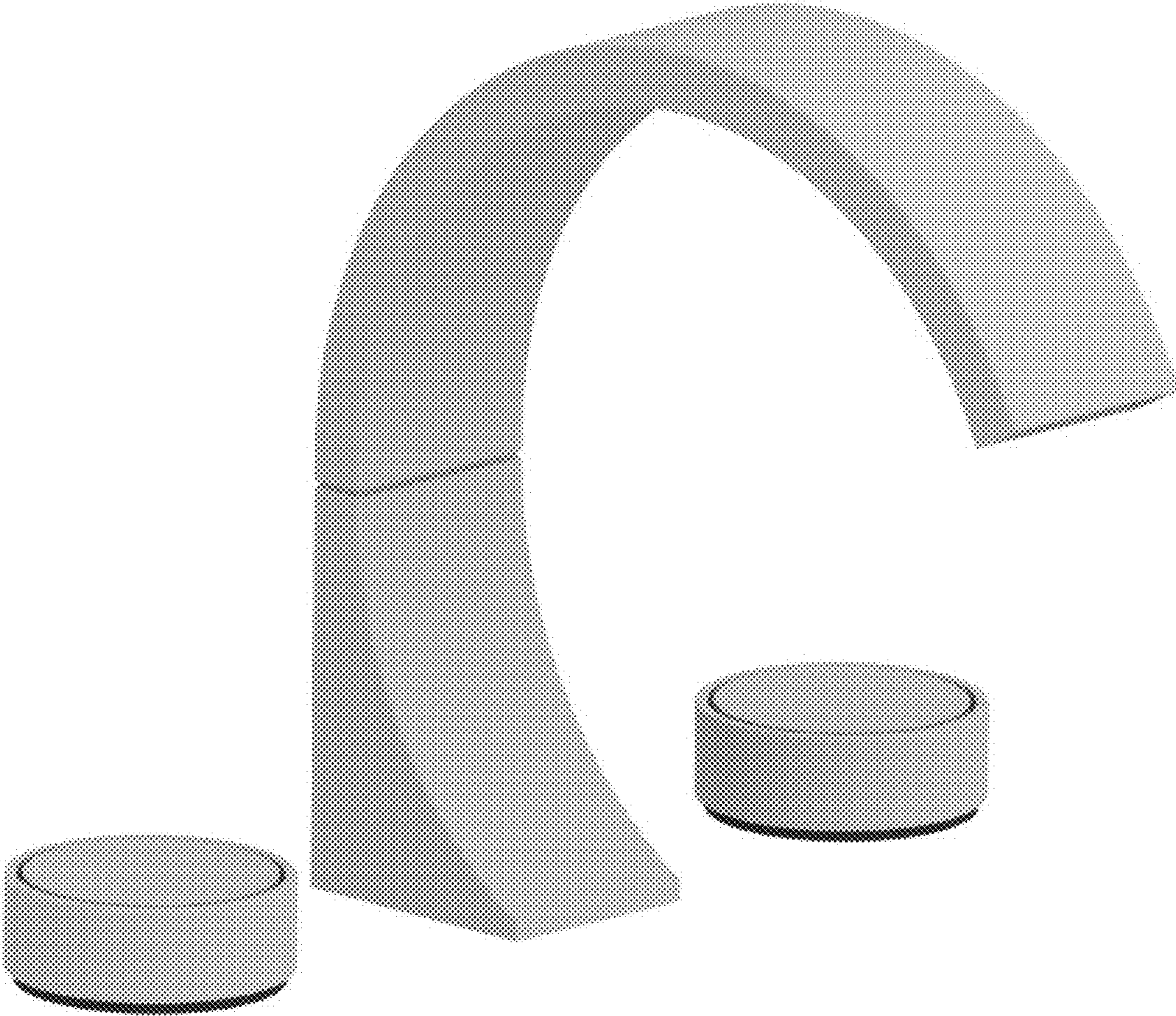

FIG. 7