



US00D984958S

(12) **United States Design Patent**  
**Voss et al.**

(10) **Patent No.:** **US D984,958 S**

(45) **Date of Patent:** **\*\* May 2, 2023**

(54) **TIRE**

(71) Applicant: **Compagnie Generale des Etablissements Michelin,**  
Clermont-Ferrand (FR)

(72) Inventors: **Stefan Voss,** Greer, SC (US); **Brian P Gannon,** Easley, SC (US); **Charles McPillan,** Simpsonville, SC (US)

(73) Assignee: **Compagnie Generale des Etablissements Michelin,**  
Clermont-Ferrand (FR)

(\*\*) Term: **15 Years**

(21) Appl. No.: **29/744,774**

(22) Filed: **Jul. 31, 2020**

(51) **LOC (14) Cl.** ..... **12-15**

(52) **U.S. Cl.**  
USPC ..... **D12/584**

(58) **Field of Classification Search**  
USPC ..... **D12/584, 583**  
See application file for complete search history.

(56) **References Cited**

**U.S. PATENT DOCUMENTS**

D483,320 S	*	12/2003	Janajreh .....	D12/584
D669,023 S	*	10/2012	Kato .....	D12/583
D738,812 S	*	9/2015	Yamaura .....	D12/584
D767,478 S	*	9/2016	Fujioka .....	D12/583
D900,012 S		10/2020	Voss	

\* cited by examiner

*Primary Examiner* — George D. Kirschbaum

(74) *Attorney, Agent, or Firm* — Neal P. Pierotti

(57) **CLAIM**

The ornamental design for a tire, as shown and described.

**DESCRIPTION**

FIG. 1 is a perspective view of a tire showing our new design, it being understood that the tread is repeated throughout the circumferential length of the tire.

FIG. 2 is a front elevation view of the embodiment of FIG. 1.

FIG. 3 is a right side elevation view of the embodiment of FIG. 1, the opposite left side elevation having an appearance that is a mirror image of the right side elevation view.

FIG. 4 is a cross-sectional view taken along line 4-4 of FIG. 2.

FIG. 5 is a perspective view of a tire showing our new design in accordance with another embodiment, it being understood that the tread is repeated throughout the circumferential length of the tire.

FIG. 6 is a front elevation view of the embodiment of FIG. 5.

FIG. 7 is a right side elevation view of the embodiment of FIG. 5, the opposite left side elevation having an appearance that is a mirror image of the right side elevation view.

FIG. 8 is a cross-sectional view taken along line 8-8 of FIG. 6; and,

FIG. 9 is a close up view of a portion of the tread tire of FIG. 2 that shows some of the tread features in more detail, it being understood that the tread continues on above and below the top and bottom most horizontal lines in FIG. 9.

The dashed lines in the drawings show environmental features of the tire and form no part of the following claim.

**1 Claim, 9 Drawing Sheets**

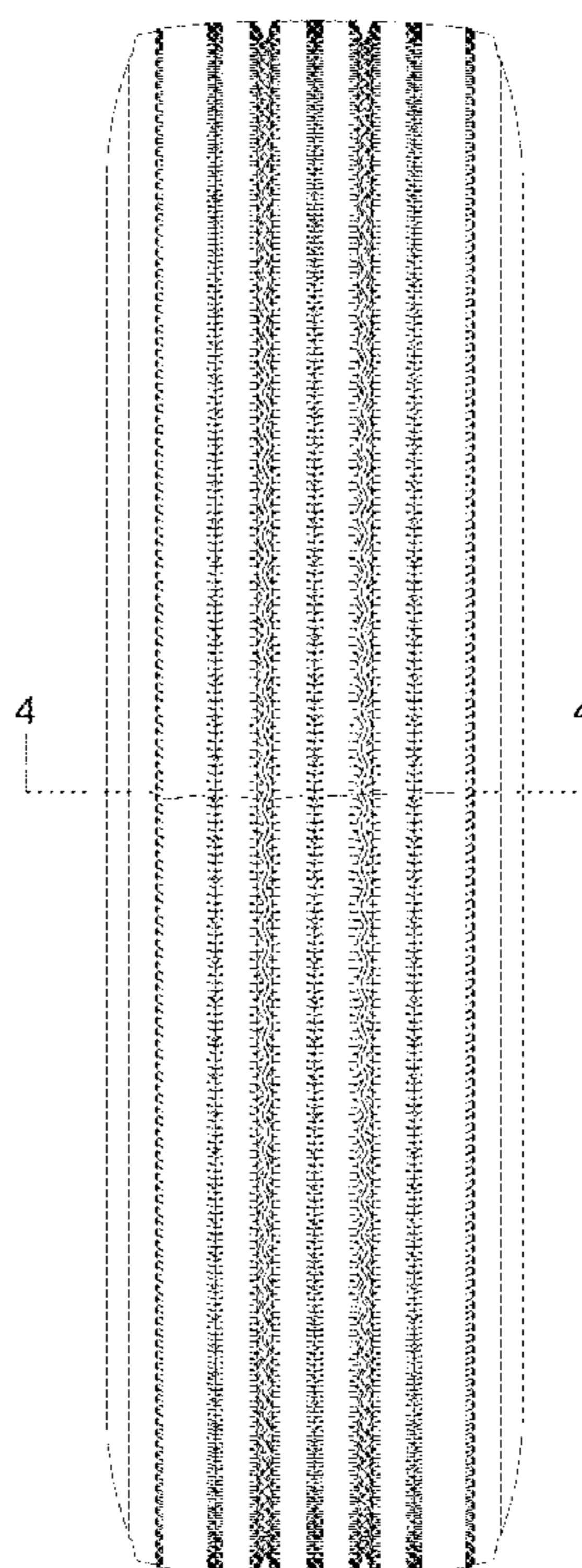

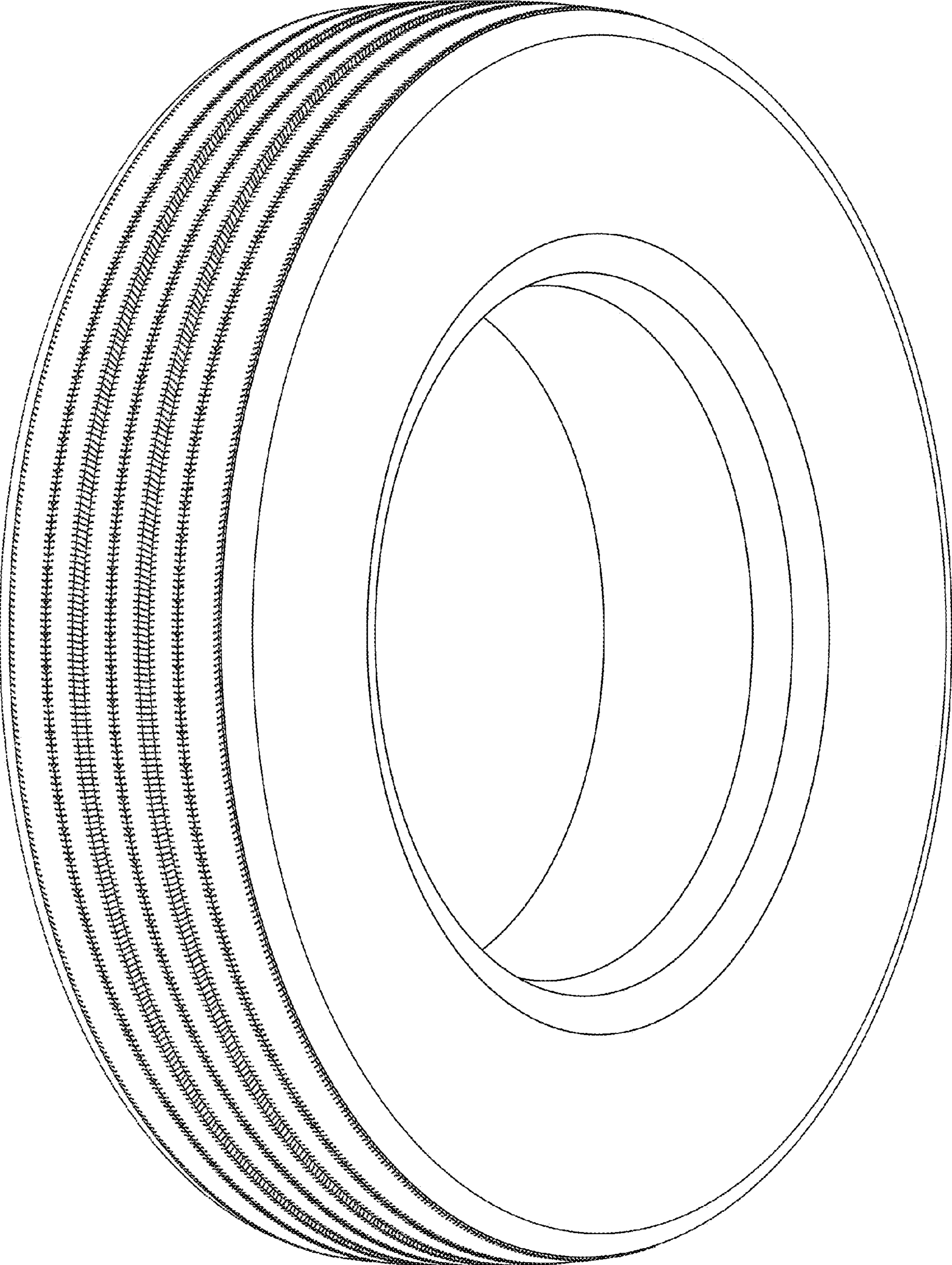

FIG. 1

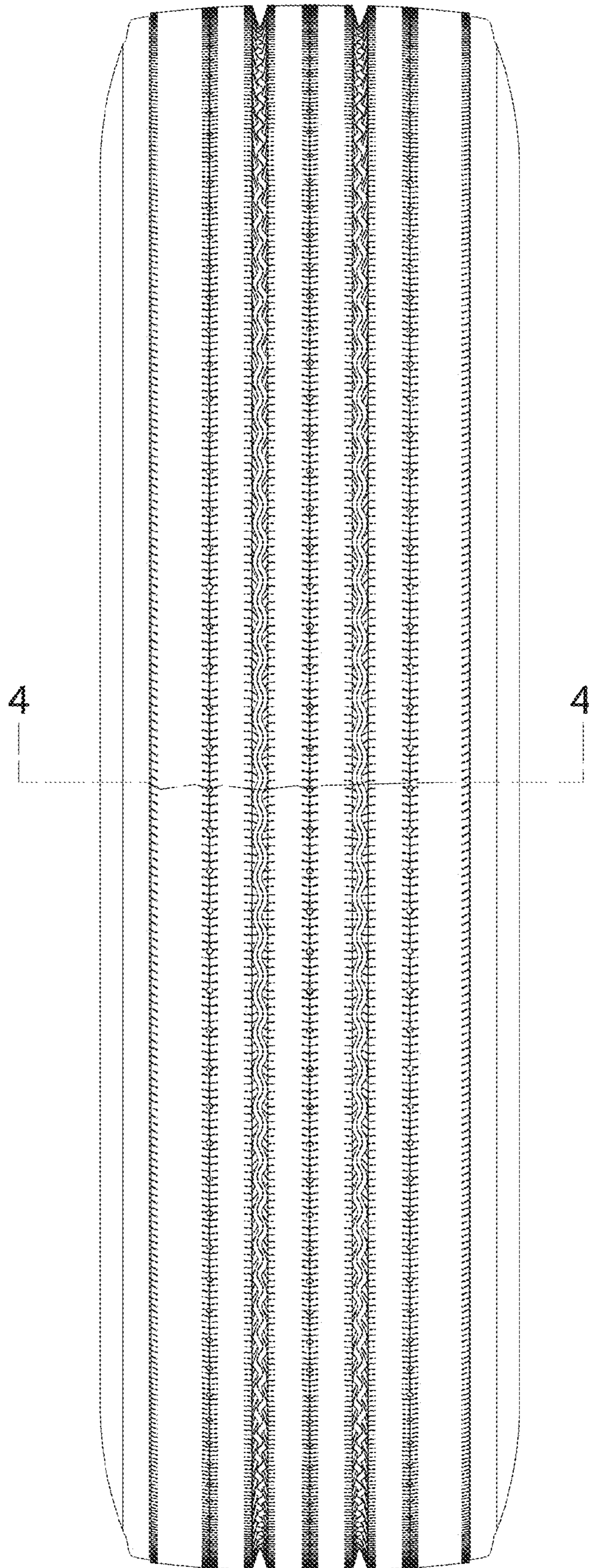

FIG. 2

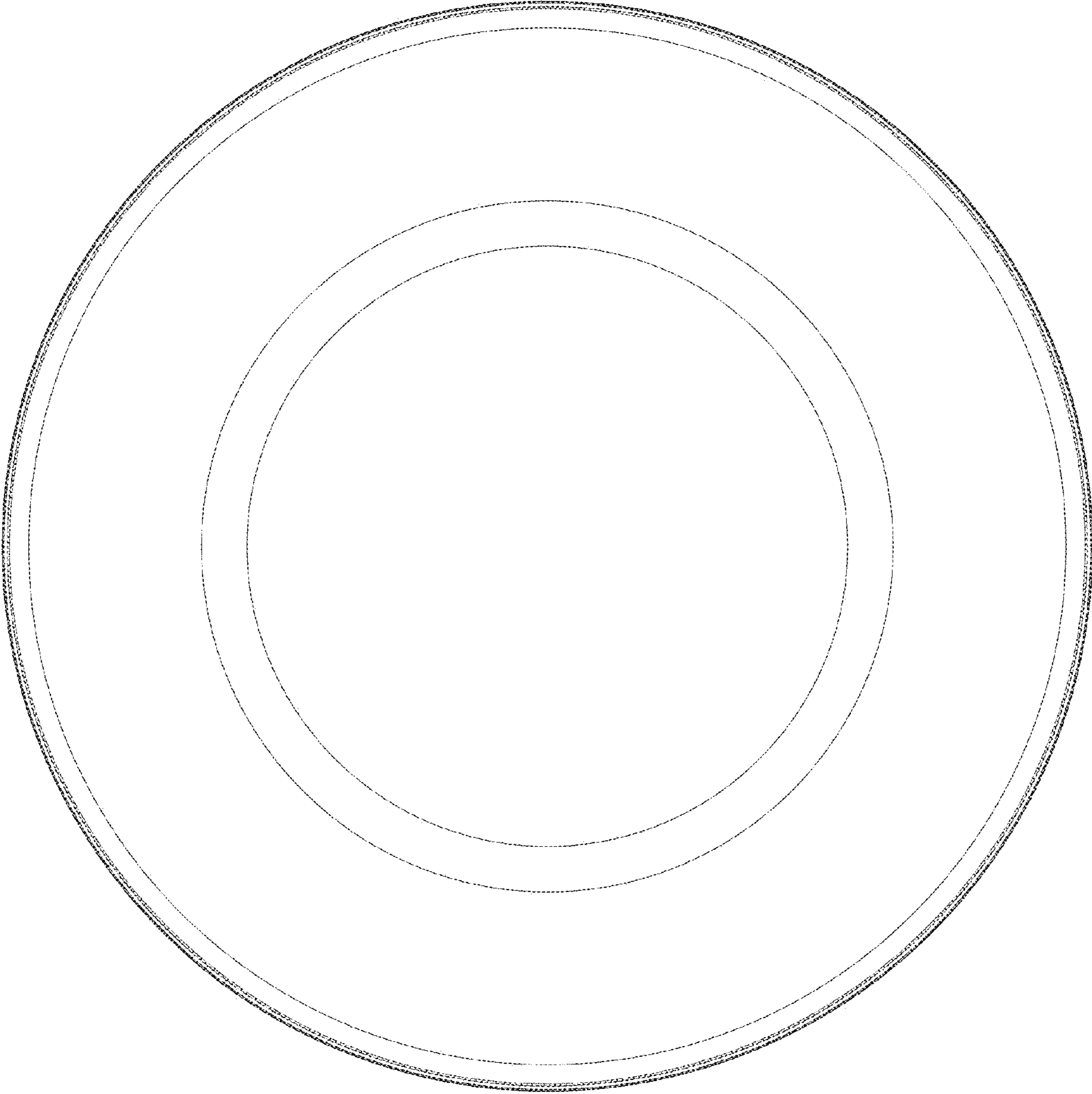

FIG. 3

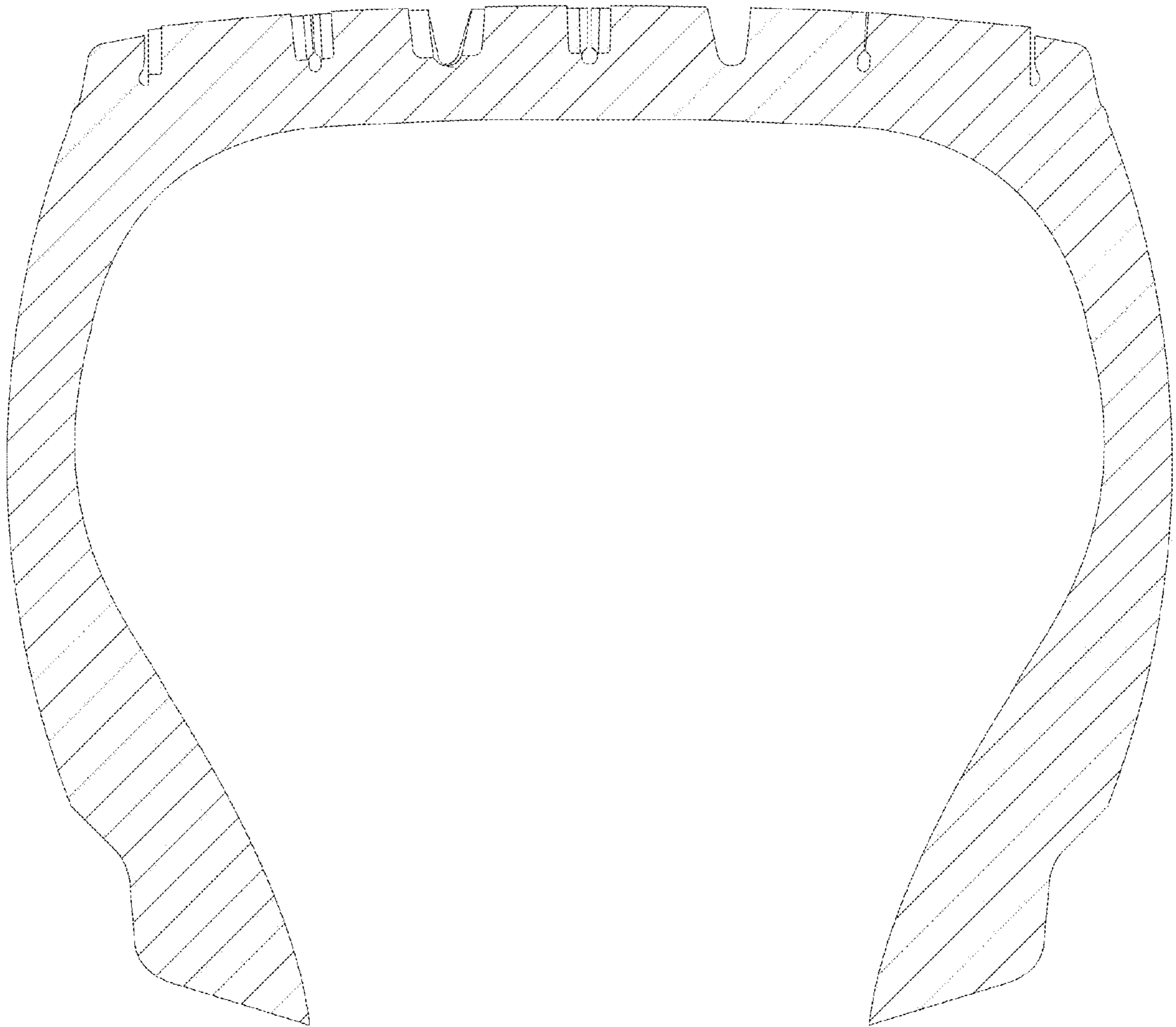

FIG. 4

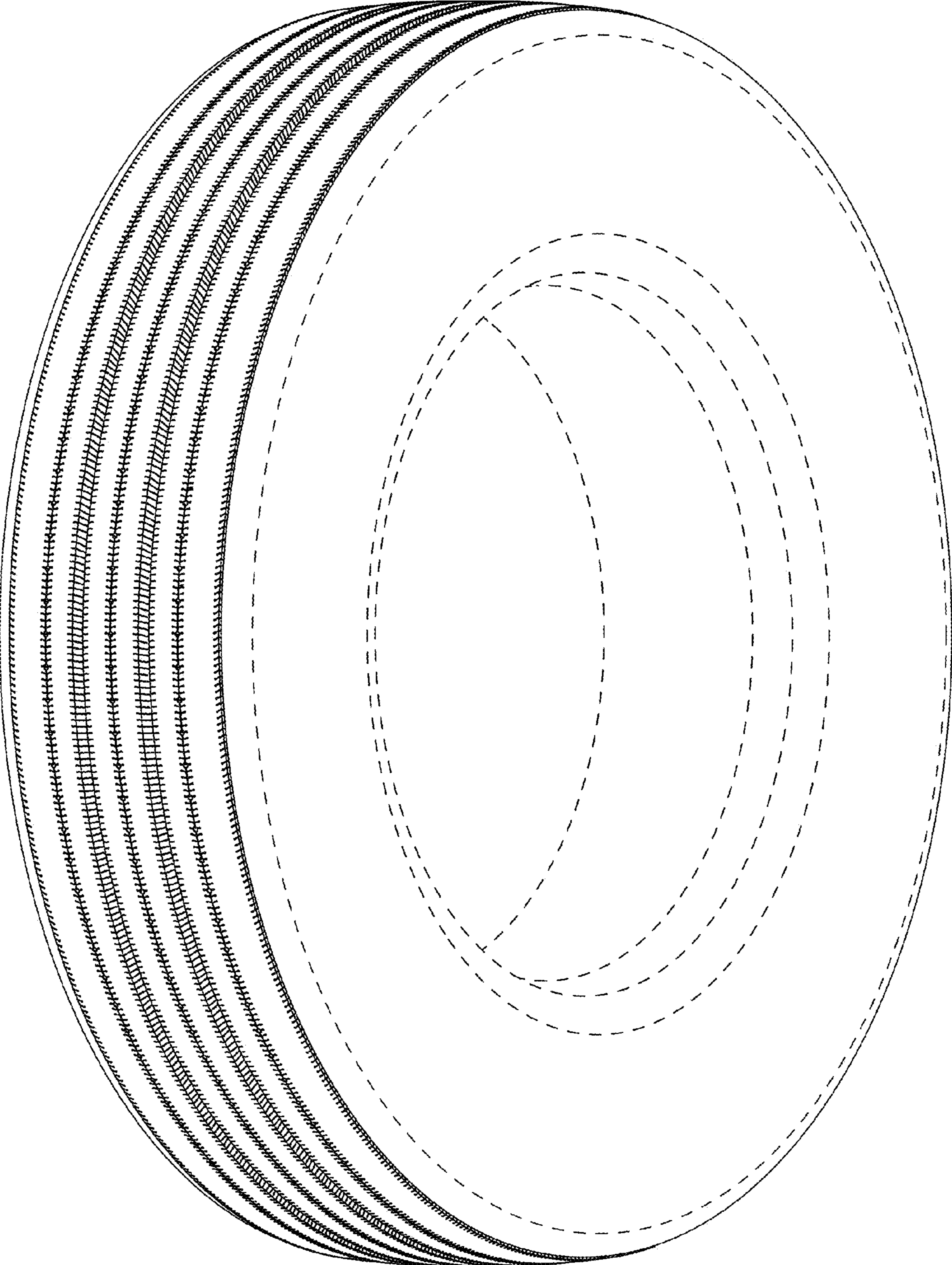

FIG. 5

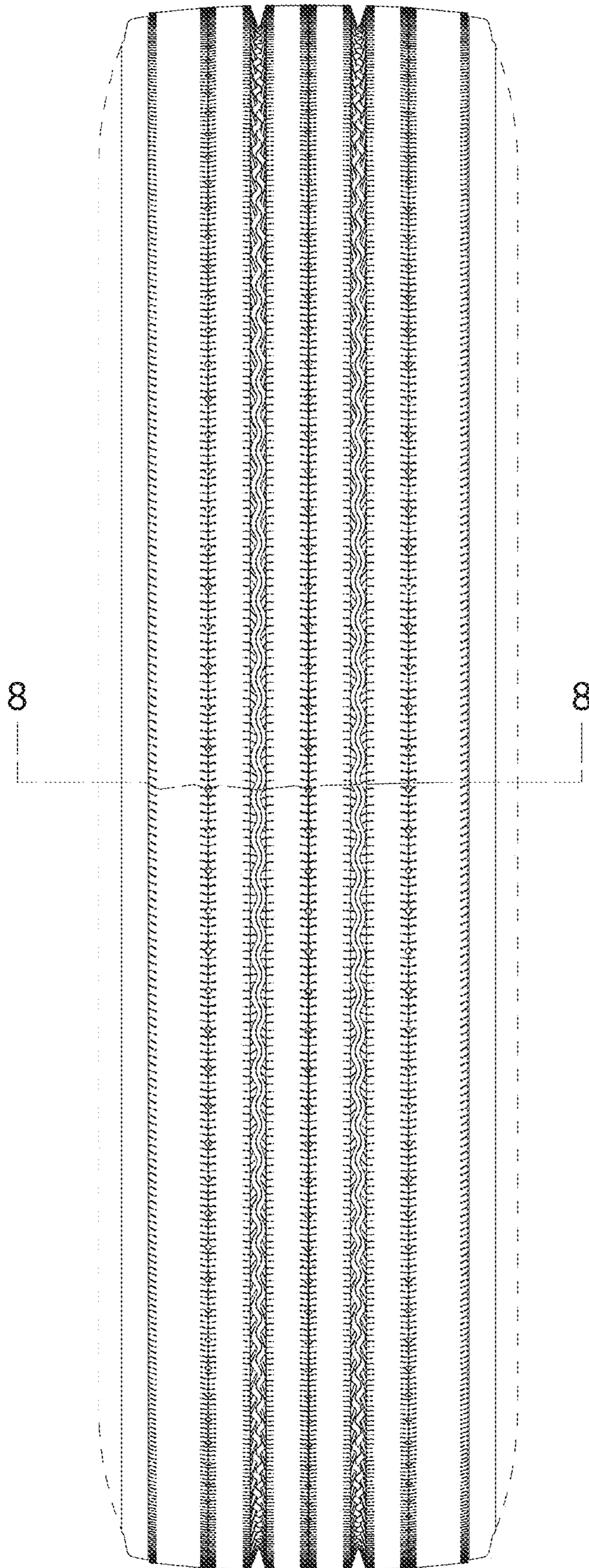

FIG. 6

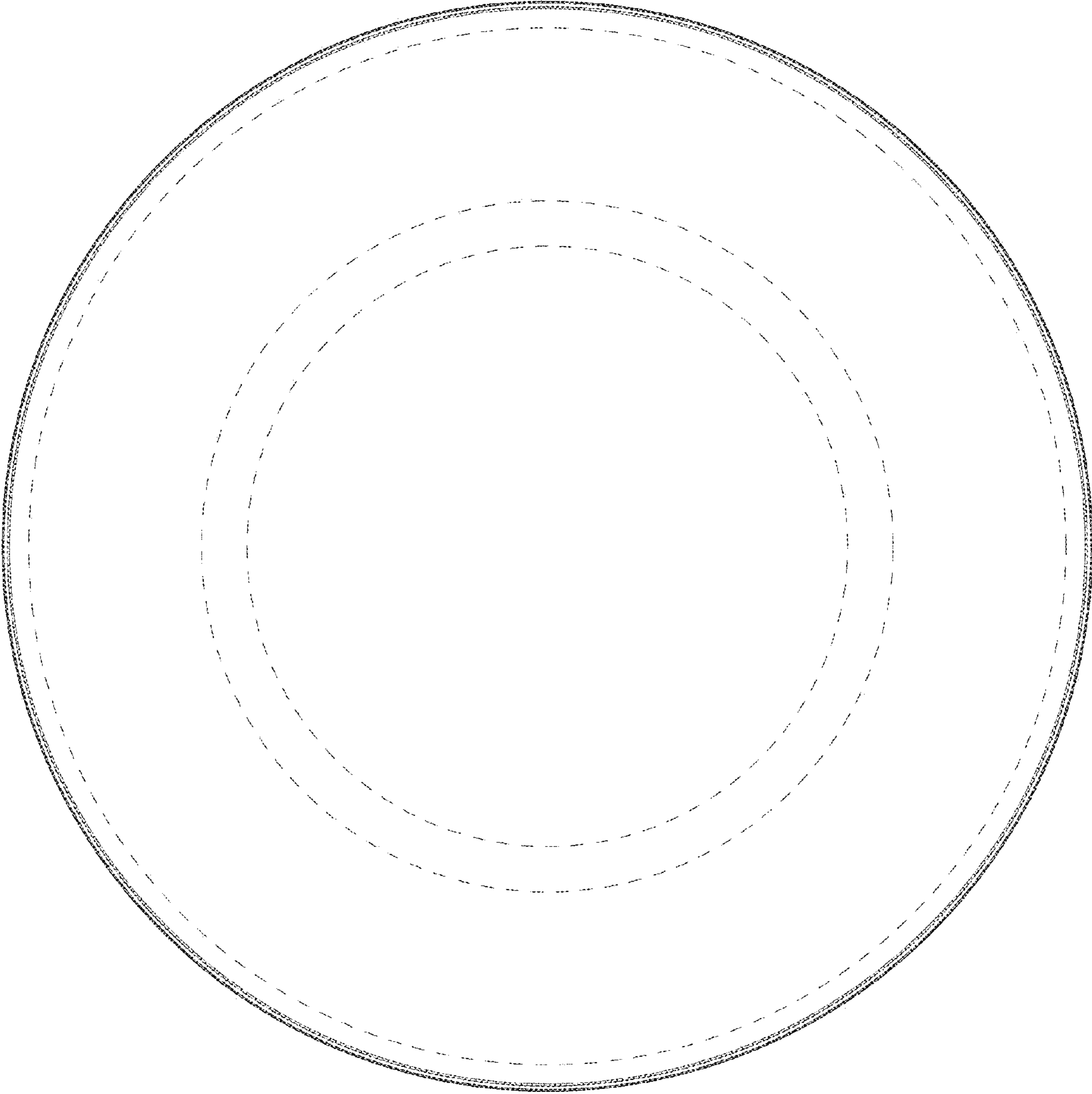

FIG. 7



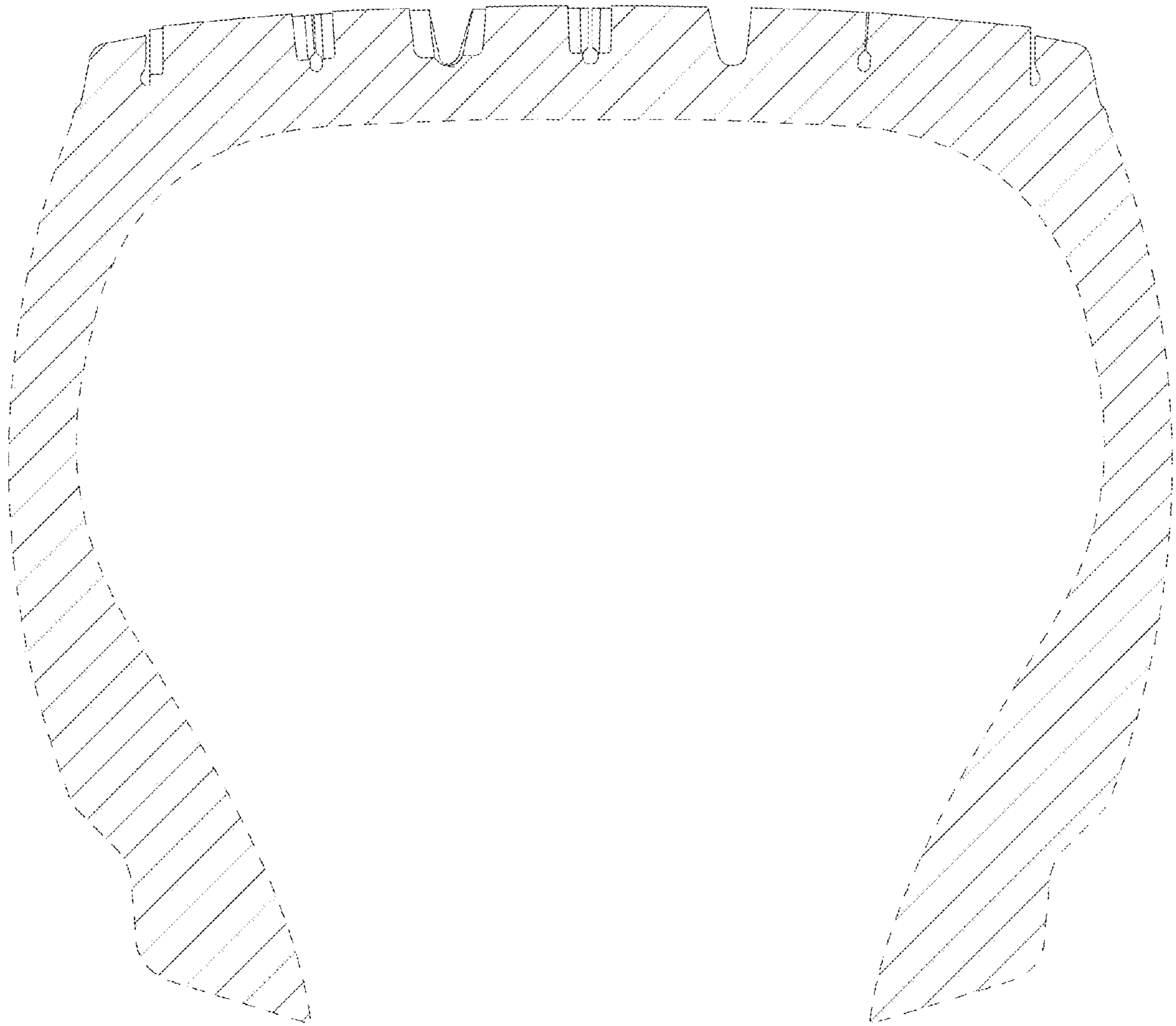

FIG. 8

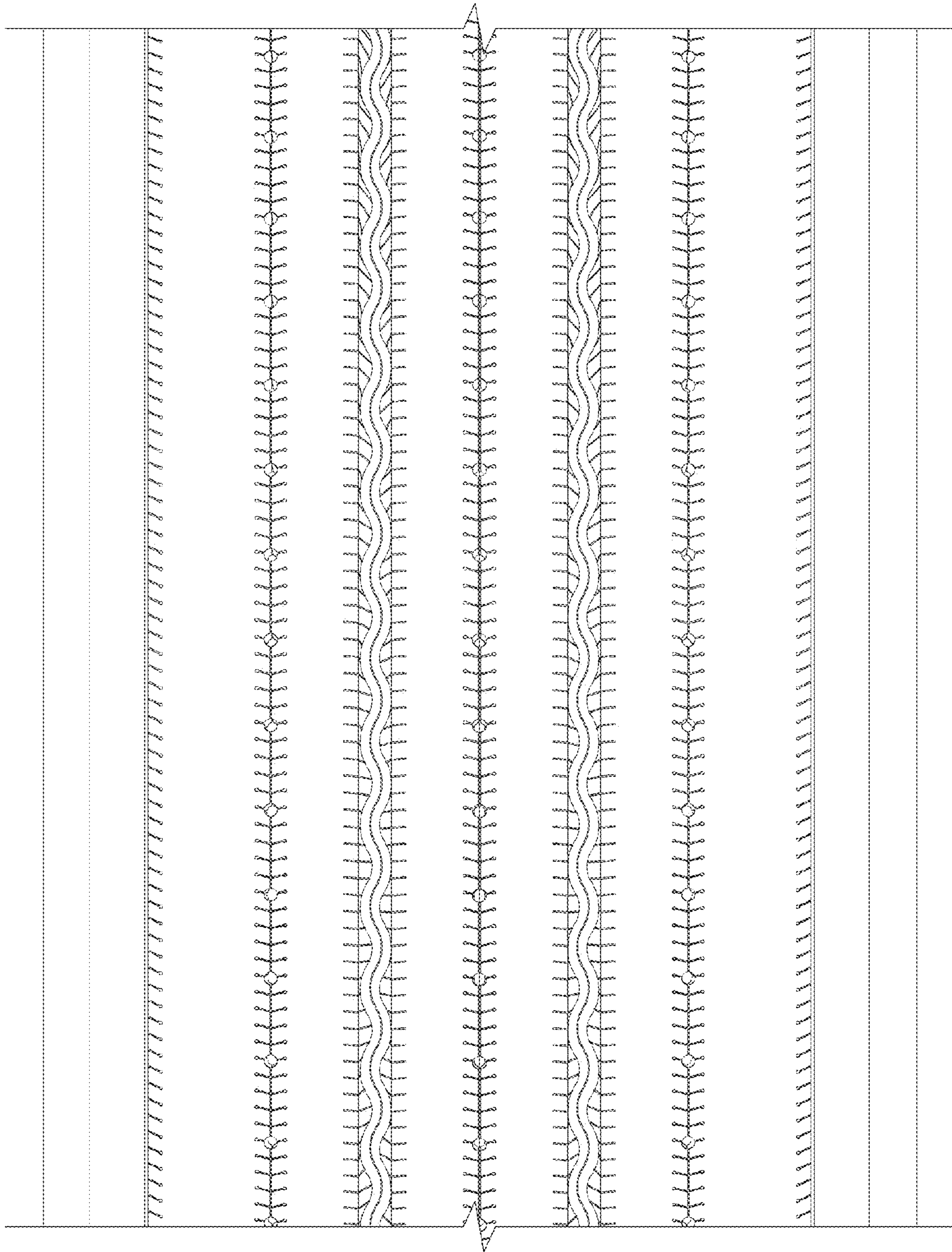

FIG. 9