



US00D984940S

(12) **United States Design Patent** (10) **Patent No.:** **US D984,940 S**
Guiglia et al. (45) **Date of Patent:** **** May 2, 2023**

<p>(54) VEHICLE INTERIOR DOOR PANEL</p> <p>(71) Applicant: VOLVO CAR CORPORATION, Gothenburg (SE)</p> <p>(72) Inventors: Guglielmo Guiglia, Gothenburg (SE); Todd Levy, Gothenburg (SE)</p> <p>(73) Assignee: VOLVO CAR CORPORATION, Gothenburg (SE)</p> <p>(**) Term: 15 Years</p> <p>(21) Appl. No.: 29/817,262</p> <p>(22) Filed: Nov. 30, 2021</p>	<p>D768,042 S * 10/2016 Lee D12/195</p> <p>D801,899 S 11/2017 Watkin</p> <p>D807,267 S * 1/2018 Higashimori D12/195</p> <p>D816,571 S 5/2018 Wiedeman et al.</p> <p>D823,208 S * 7/2018 Boyes D12/195</p> <p>D831,552 S 10/2018 Watkin</p> <p>D835,554 S 12/2018 Yamamoto et al.</p> <p>D840,888 S * 2/2019 Takagi D12/195</p> <p>D853,922 S * 7/2019 Sandys D12/195</p> <p>D853,923 S * 7/2019 Peat D12/195</p> <p>D880,386 S * 4/2020 Nakao D12/195</p> <p>D882,477 S * 4/2020 Roo-Clefas D12/195</p> <p>D892,693 S * 8/2020 Jacob D12/195</p> <p>D919,530 S * 5/2021 Mistiuk D12/196</p> <p>D960,799 S * 8/2022 Levy D12/195</p> <p>D960,800 S * 8/2022 Blommé D12/195</p>
--	---

* cited by examiner

Primary Examiner — Katrina A Betton

(74) *Attorney, Agent, or Firm* — Calderon Safran & Cole PC

Related U.S. Application Data

(63) Continuation of application No. 29/744,309, filed on Jul. 28, 2020, now abandoned.

Foreign Application Priority Data

Feb. 5, 2020 (EM) 007663273-0002

(51) **LOC (14) Cl.** **12-16**

(52) **U.S. Cl.**
USPC **D12/195**

(58) **Field of Classification Search**
USPC D12/195, 193, 414, 19, 196; D15/17, 28;
D10/46, 98, 102–103; D8/302–303;
D6/356
CPC B64D 11/064; B62D 31/02; B60J 5/04
See application file for complete search history.

References Cited

U.S. PATENT DOCUMENTS

D633,023 S * 2/2011 Hwang D12/195
D714,700 S 10/2014 Yamamoto

(57) **CLAIM**

The ornamental design for a vehicle interior door panel, as shown.

DESCRIPTION

FIG. 1 is a front view of a left side vehicle interior door panel showing our new design;
FIG. 2 is a front and left side perspective view thereof;
FIG. 3 is a front and right side perspective view thereof;
FIG. 4 is a left side view thereof;
FIG. 5 is a right side view thereof;
FIG. 6 is a rear view thereof;
FIG. 7 is a top view thereof; and,
FIG. 8 is a bottom view thereof.

1 Claim, 8 Drawing Sheets

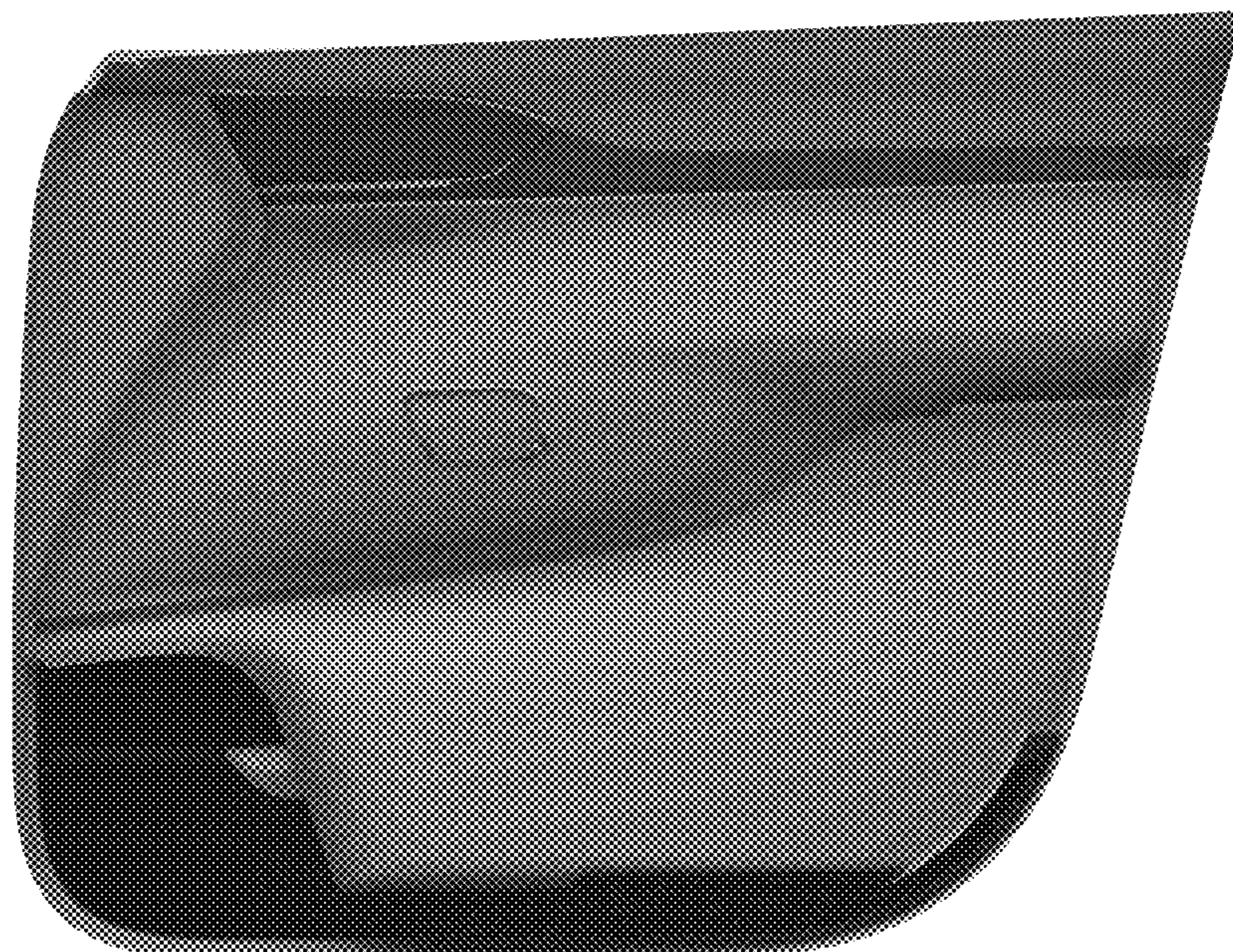

FIG. 1



FIG. 2

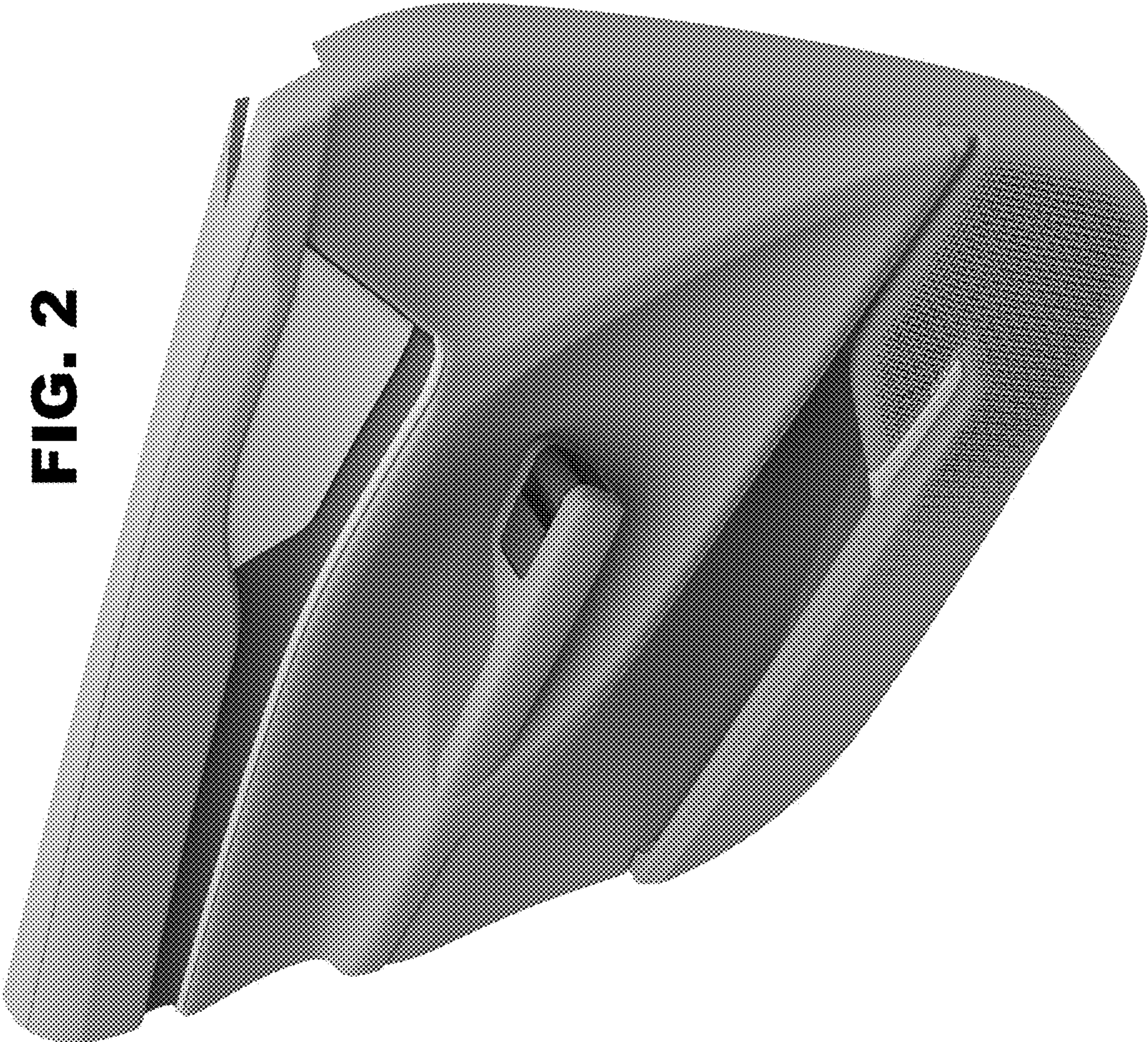



FIG. 3

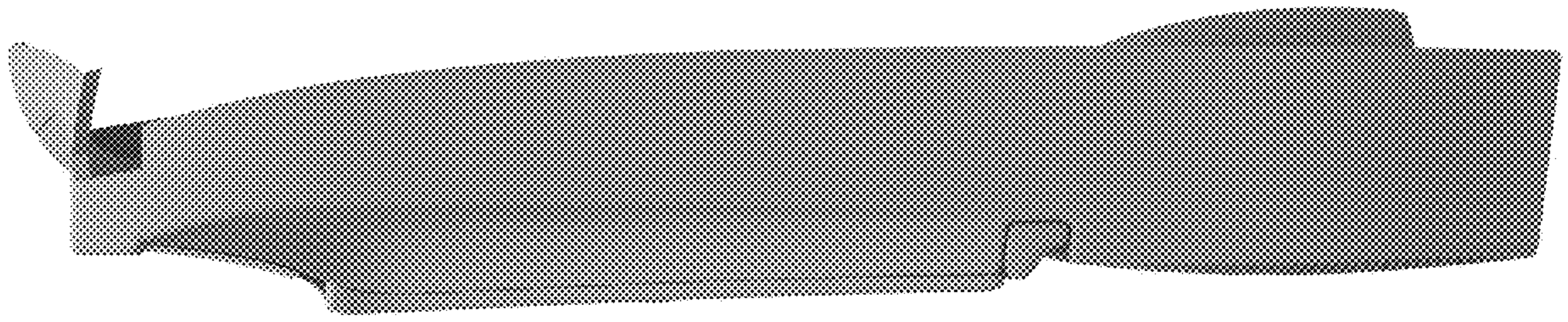

FIG. 4



FIG. 5

FIG. 6

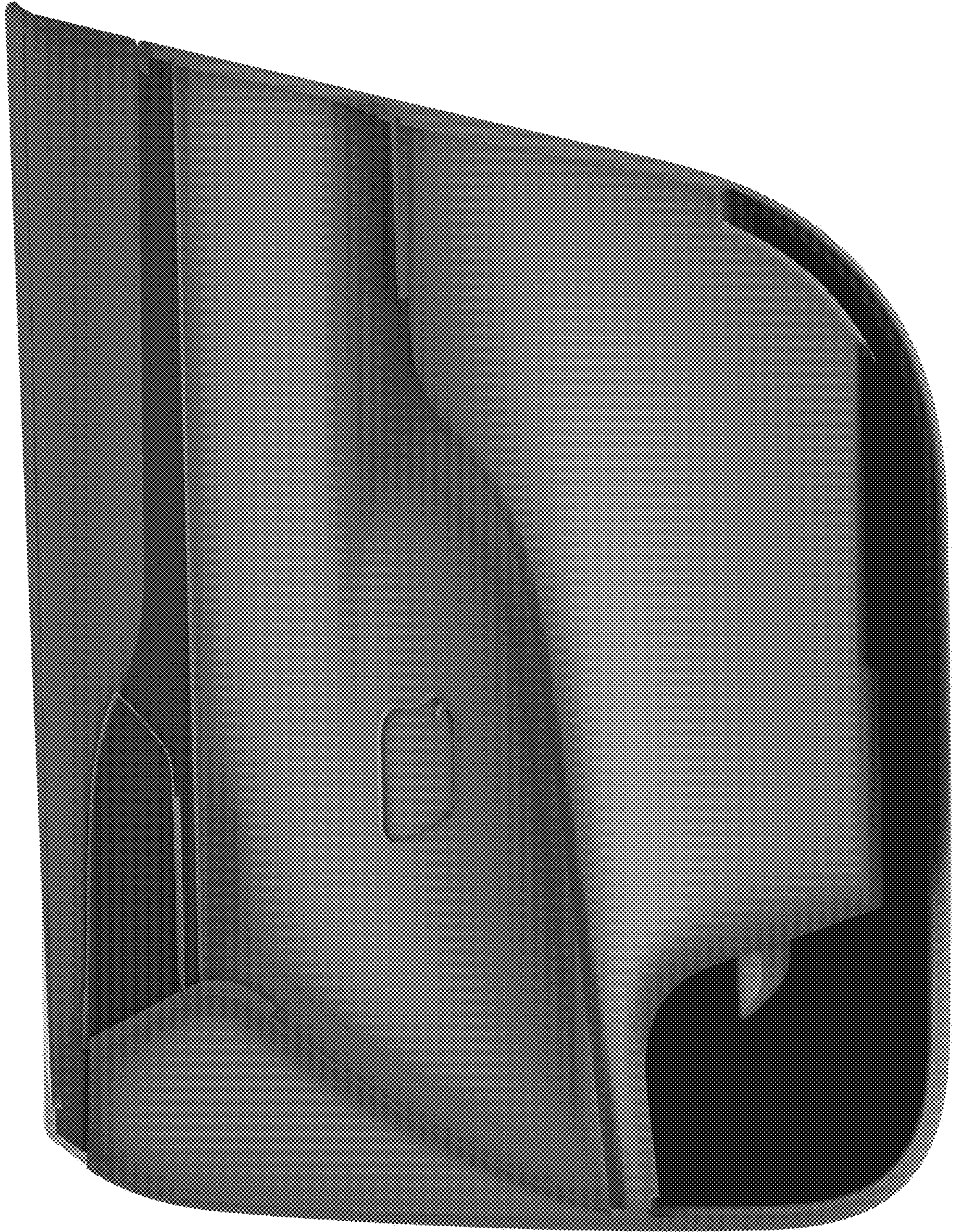

FIG. 7

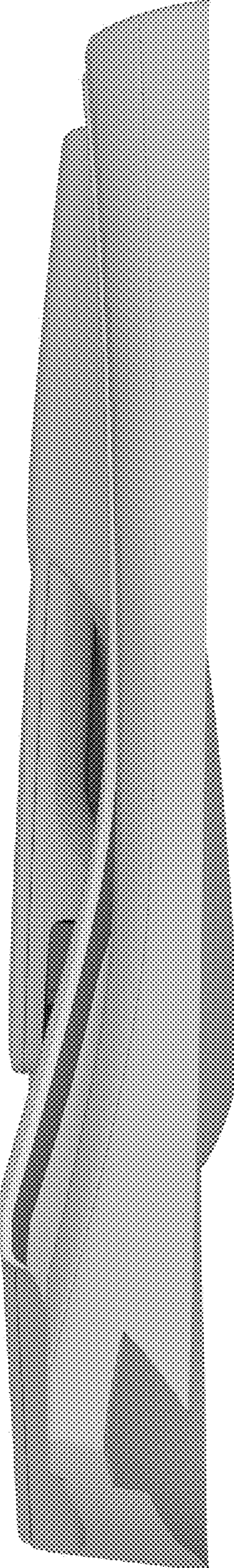

FIG. 8

