



US00D984845S

(12) **United States Design Patent**  
**Shen**

(10) **Patent No.:** **US D984,845 S**

(45) **Date of Patent:** **\*\* May 2, 2023**

(54) **GRILL**

(71) Applicant: **Nelson Shen**, Guangdong (CN)

(72) Inventor: **Nelson Shen**, Guangdong (CN)

(\*\*) Term: **15 Years**

(21) Appl. No.: **29/757,051**

(22) Filed: **Nov. 2, 2020**

(51) **LOC (14) Cl.** ..... **07-02**

(52) **U.S. Cl.**

USPC ..... **D7/334**

(58) **Field of Classification Search**

USPC ..... D7/323, 332-339, 387, 402-406, 408,  
D7/409; D21/523, 524; D23/335, 337,  
D23/339, 343, 345

CPC ..... A47J 37/00; A47J 37/06; A47J 37/0647;  
A47J 37/0658; A47J 37/07-0754; A47J  
37/0763; A47J 37/0781; A47J 37/0786;  
A47J 2037/0777; A47J 2037/0795

See application file for complete search history.

(56) **References Cited**

**U.S. PATENT DOCUMENTS**

D541,575 S *	5/2007	Lutz	.....	D7/334
D549,512 S *	8/2007	Chung	.....	D7/334
D586,609 S *	2/2009	Chau	.....	D7/334
D662,347 S *	6/2012	May	.....	D7/334
D680,798 S *	4/2013	Chung	.....	D7/334
D688,512 S *	8/2013	Chung	.....	D7/334
D693,624 S *	11/2013	Chung	.....	D7/334
D722,809 S *	2/2015	Chung	.....	D7/334
D731,843 S *	6/2015	Chung	.....	D7/334
D790,901 S *	7/2017	Zhou	.....	D7/334
D799,259 S *	10/2017	Lira-Nunez	.....	D7/334
D843,771 S *	3/2019	Wong	.....	D7/334
D854,871 S *	7/2019	Williams	.....	D7/334

D923,382 S *	6/2021	Boltz	.....	D7/334
D934,610 S *	11/2021	Chung	.....	F23H 17/02 D7/334
D948,917 S *	4/2022	Chung	.....	A47J 37/0786 D7/334
2012/0103319 A1 *	5/2012	Sheridan	.....	F23H 17/02 126/181
2013/0340741 A1 *	12/2013	Kahler	.....	A47J 37/0786 126/25 R
2022/0003416 A1 *	1/2022	Choi	.....	A47J 37/0786

**OTHER PUBLICATIONS**

Beale Street Cart—Stainless Steel Pellet Grill, Memphis Wood Fire Grills, [online], [site visited May 27, 2022], Available from internet URL: <https://memphisgrills.com/product/beale-street-stainless-steel/> (Year: 2022).\*

\* cited by examiner

*Primary Examiner* — Mary Ann Calabrese  
*Assistant Examiner* — Natalya M Rapundalo

(57) **CLAIM**

The ornamental design for a grill, as shown and described.

**DESCRIPTION**

FIG. 1 is a perspective view of a grill showing my new design;  
FIG. 2 is a front side view thereof;  
FIG. 3 is a back side view thereof;  
FIG. 4 is a left side view thereof;  
FIG. 5 is a right side view thereof;  
FIG. 6 is a top plan view thereof; and,  
FIG. 7 is a bottom plan view thereof.  
The broken lines show portions of the grill and form no part of the claimed design.

**1 Claim, 6 Drawing Sheets**

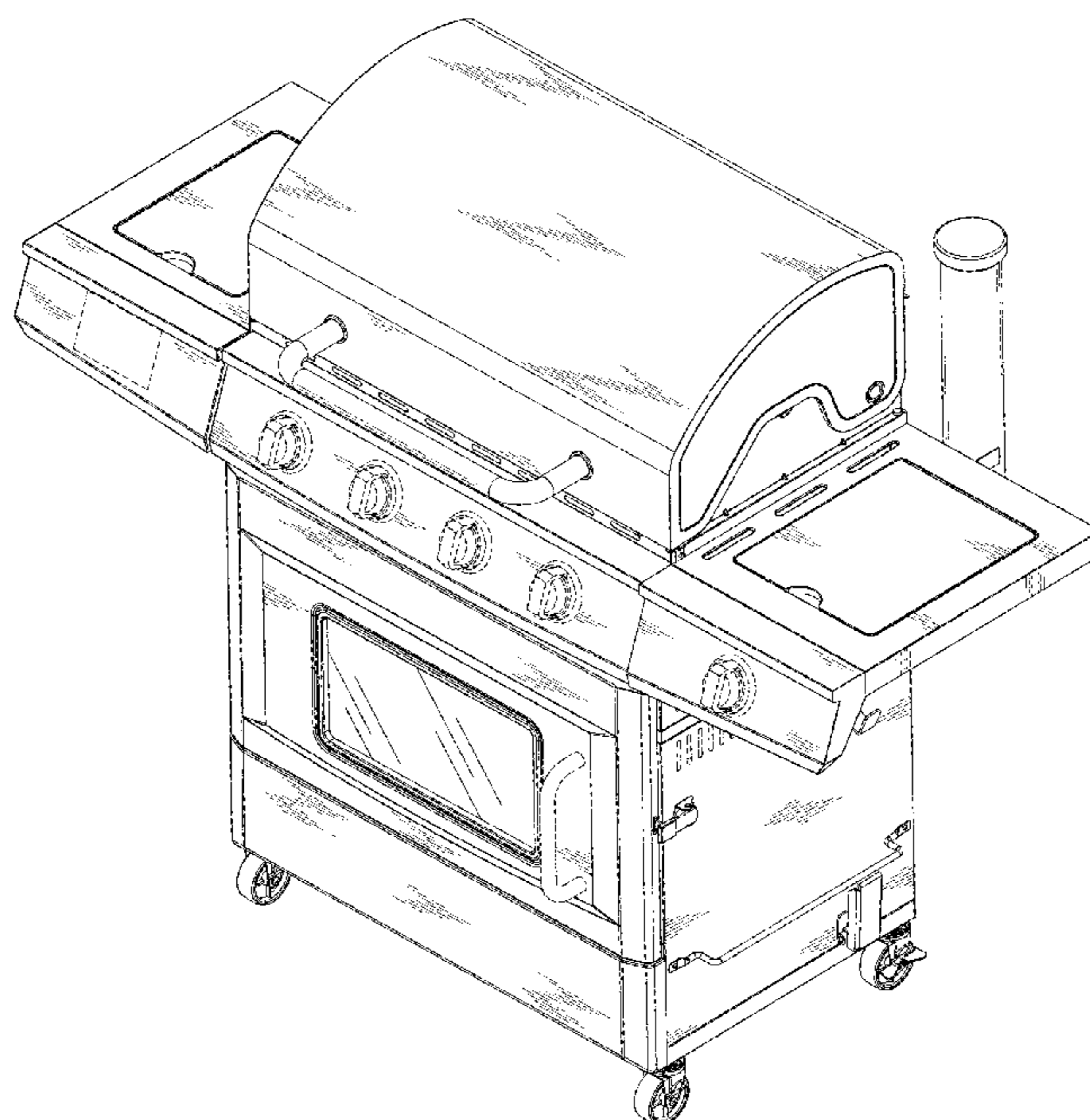

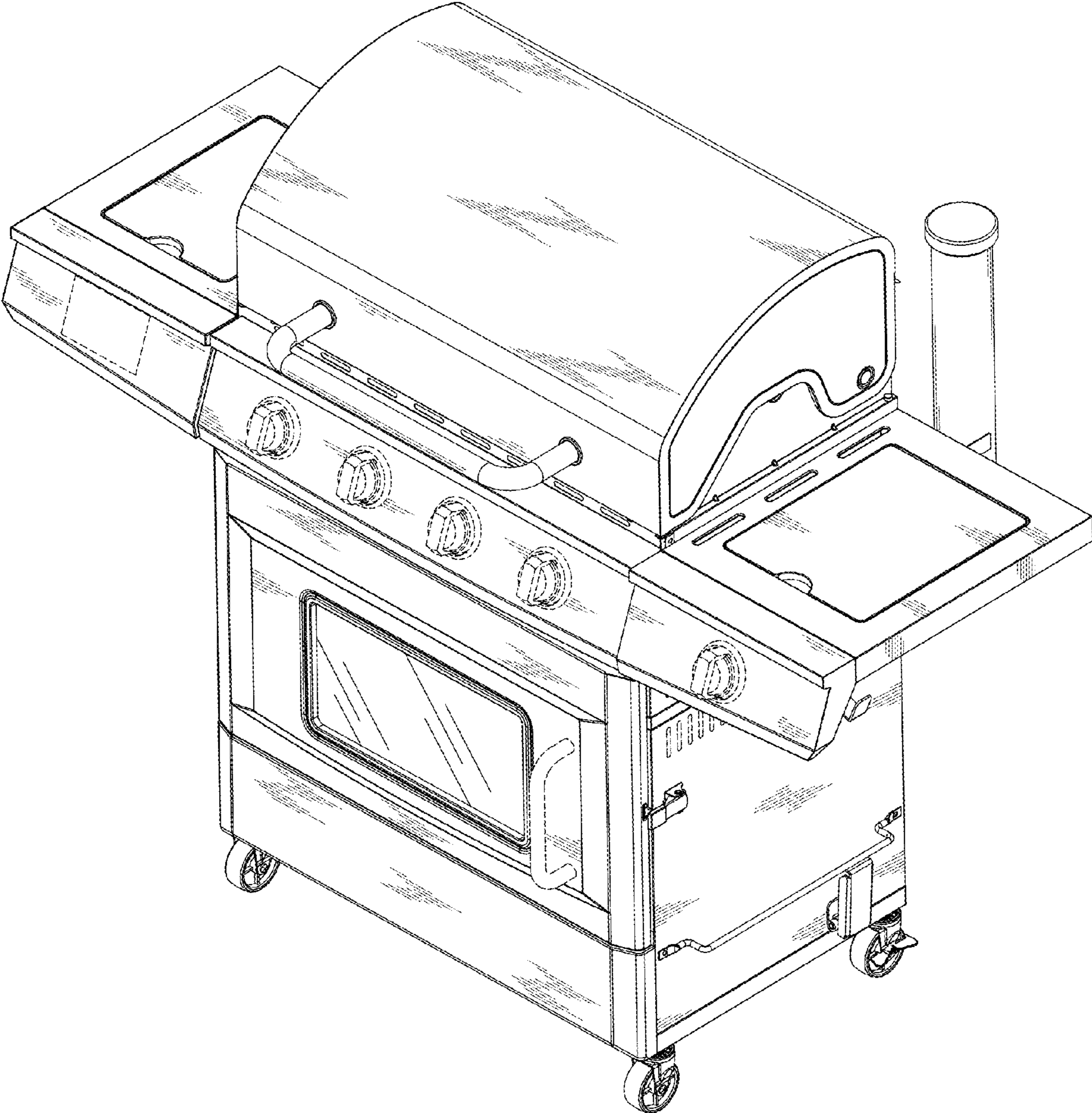

FIG. 1

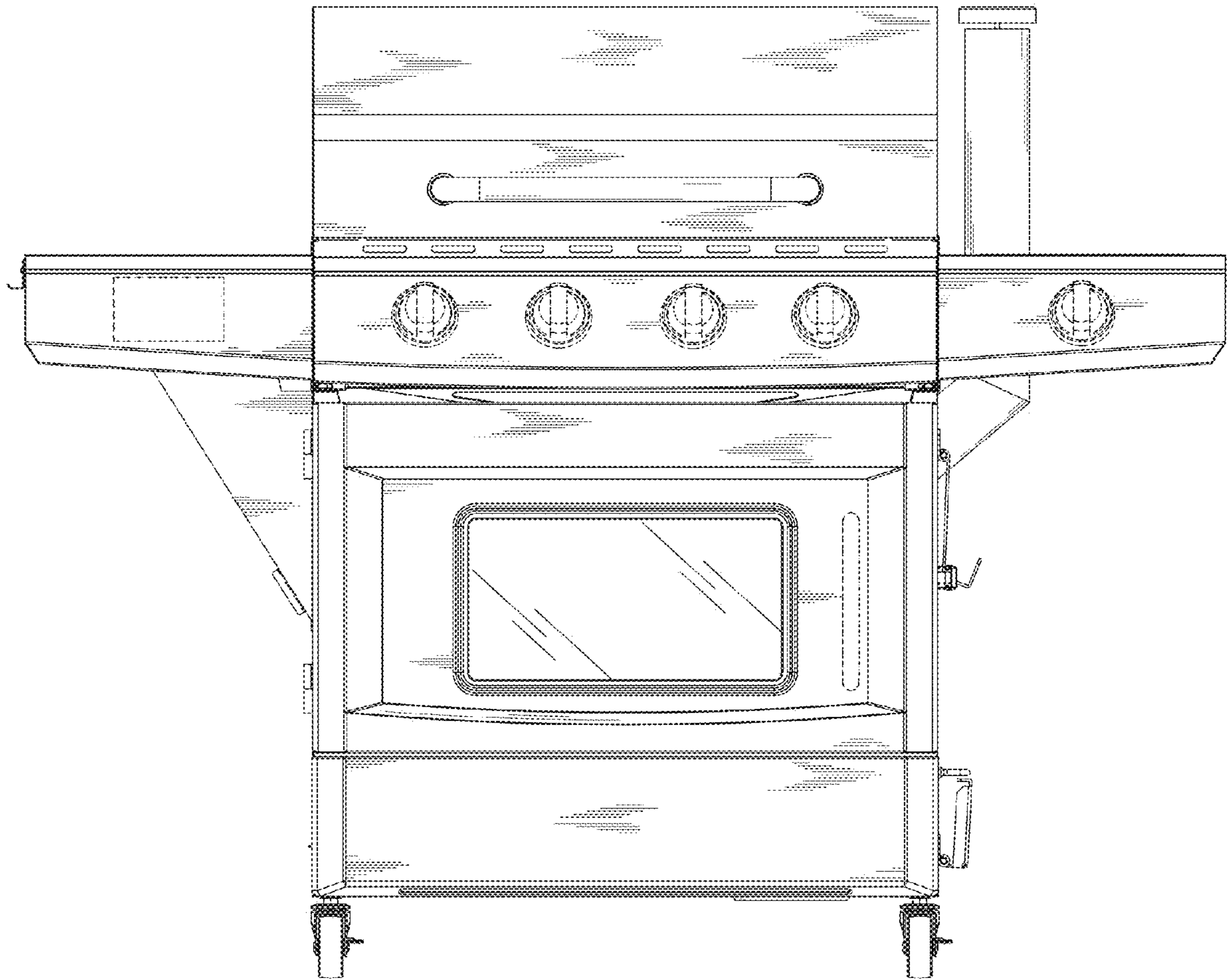

FIG. 2

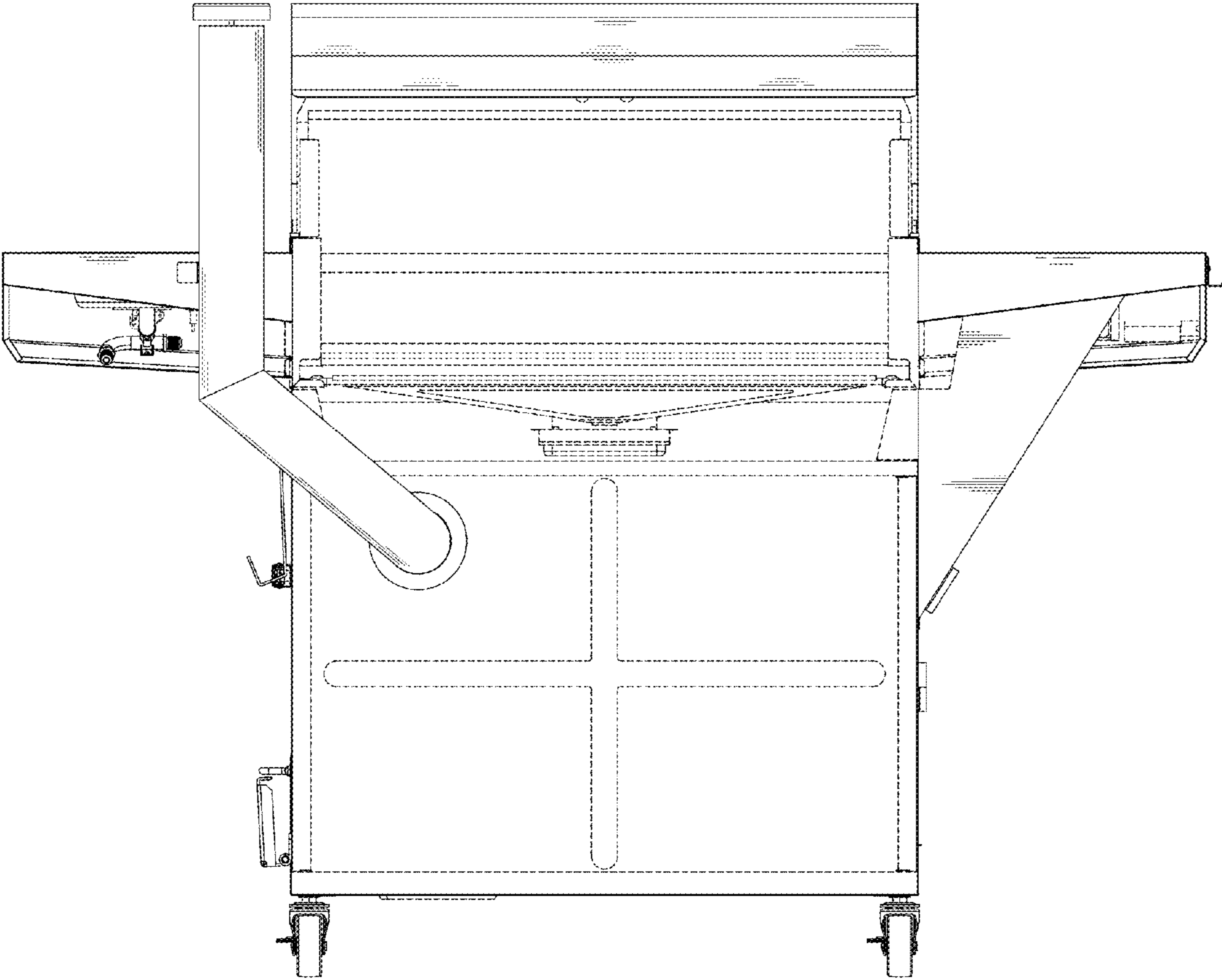

FIG. 3

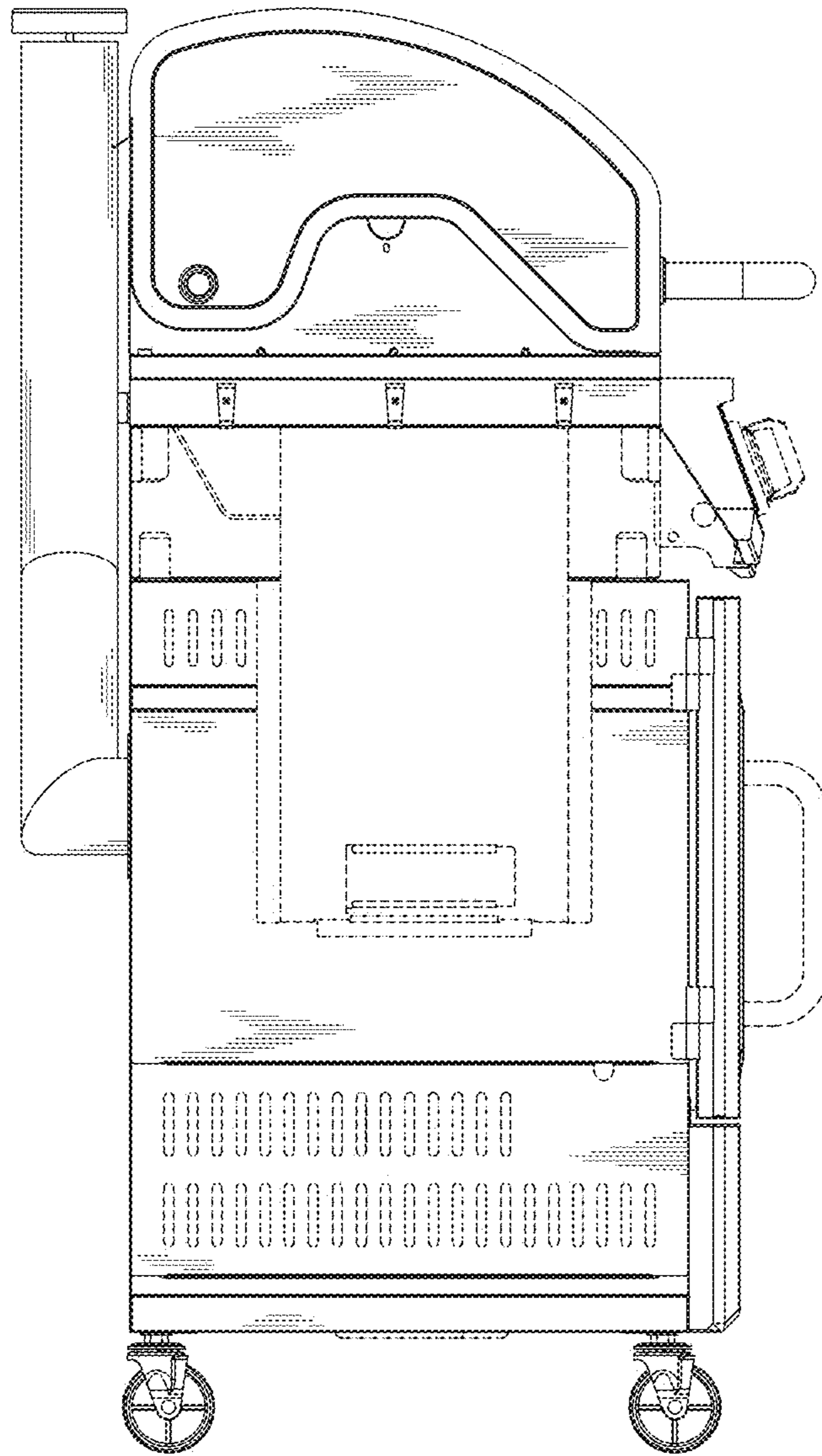

FIG. 4

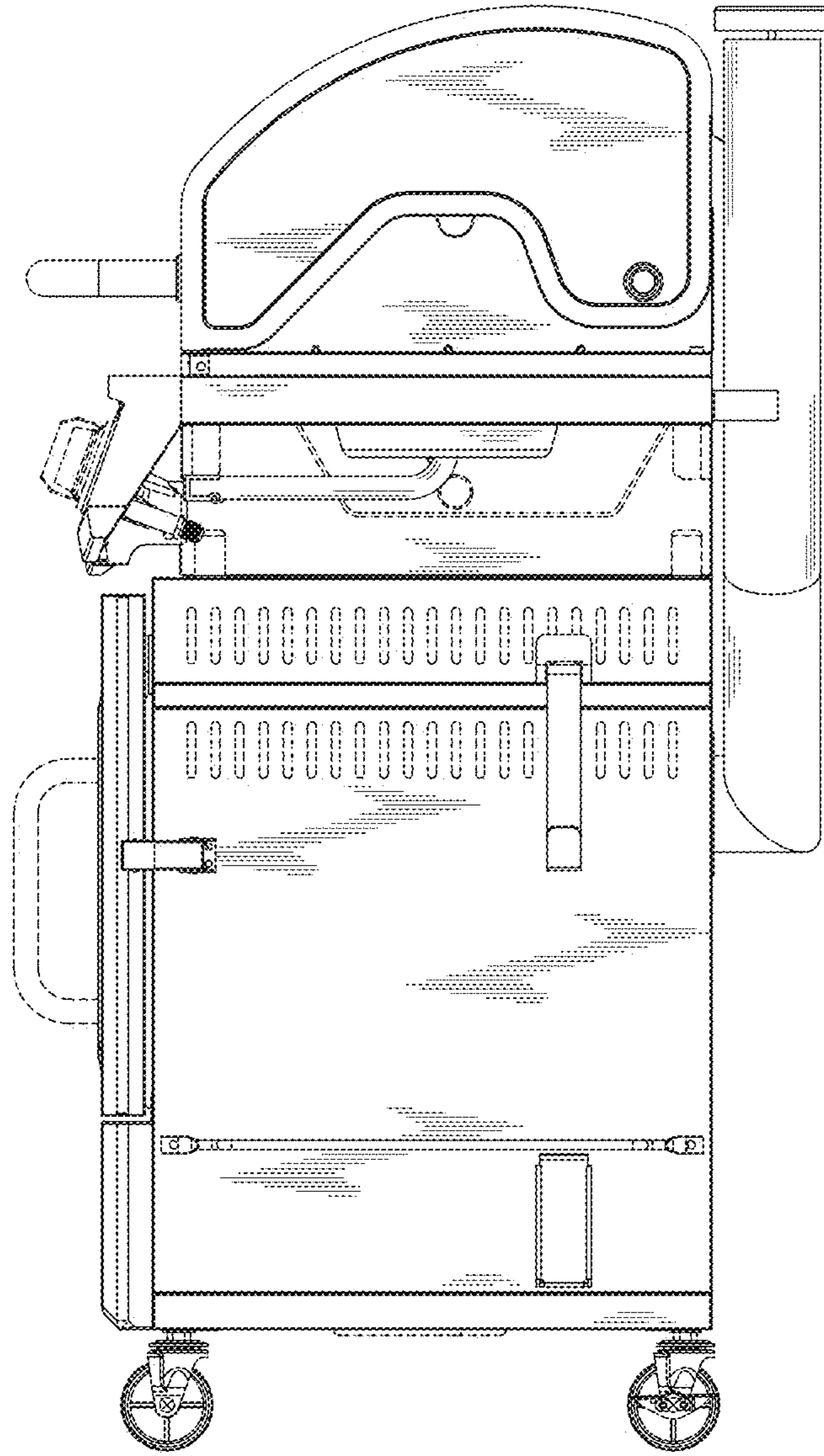

FIG. 5

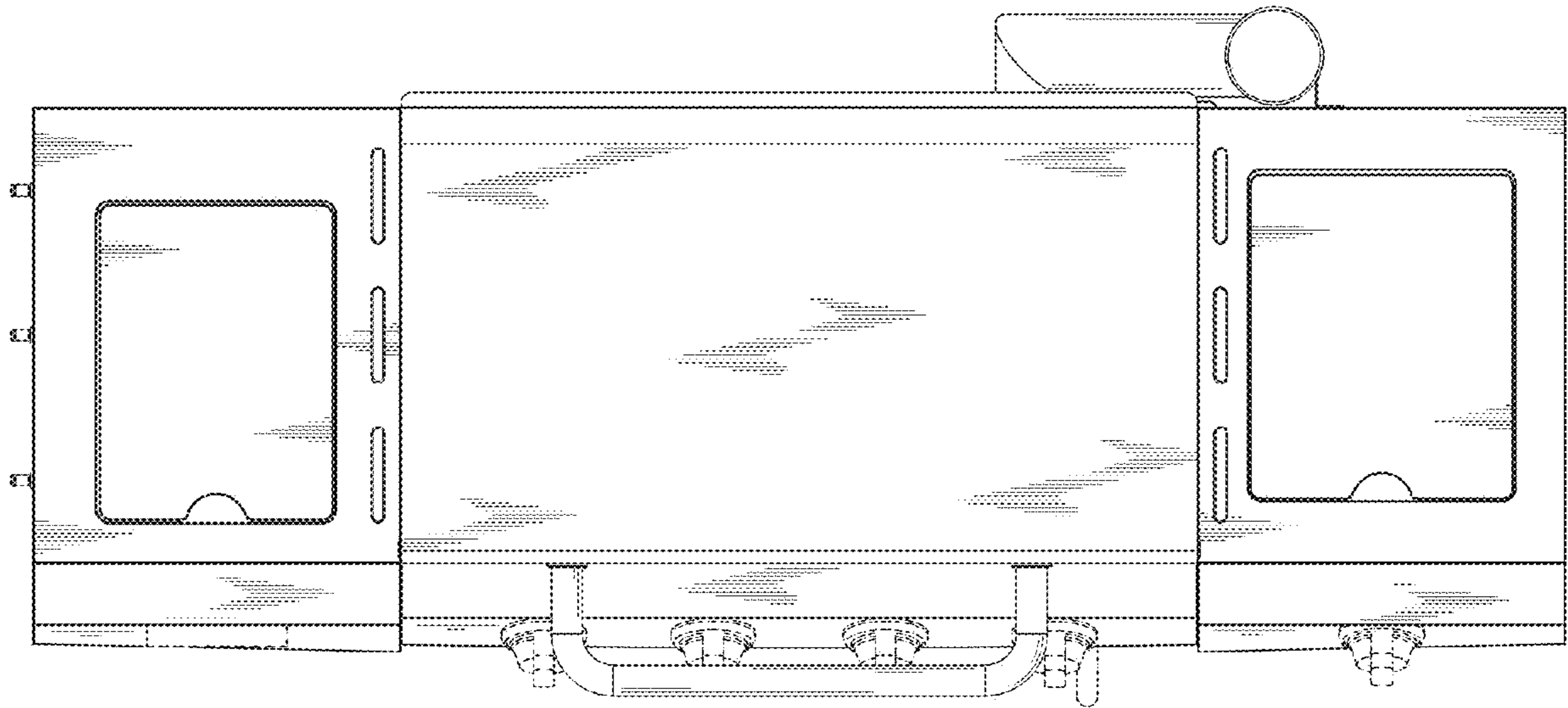

FIG. 6

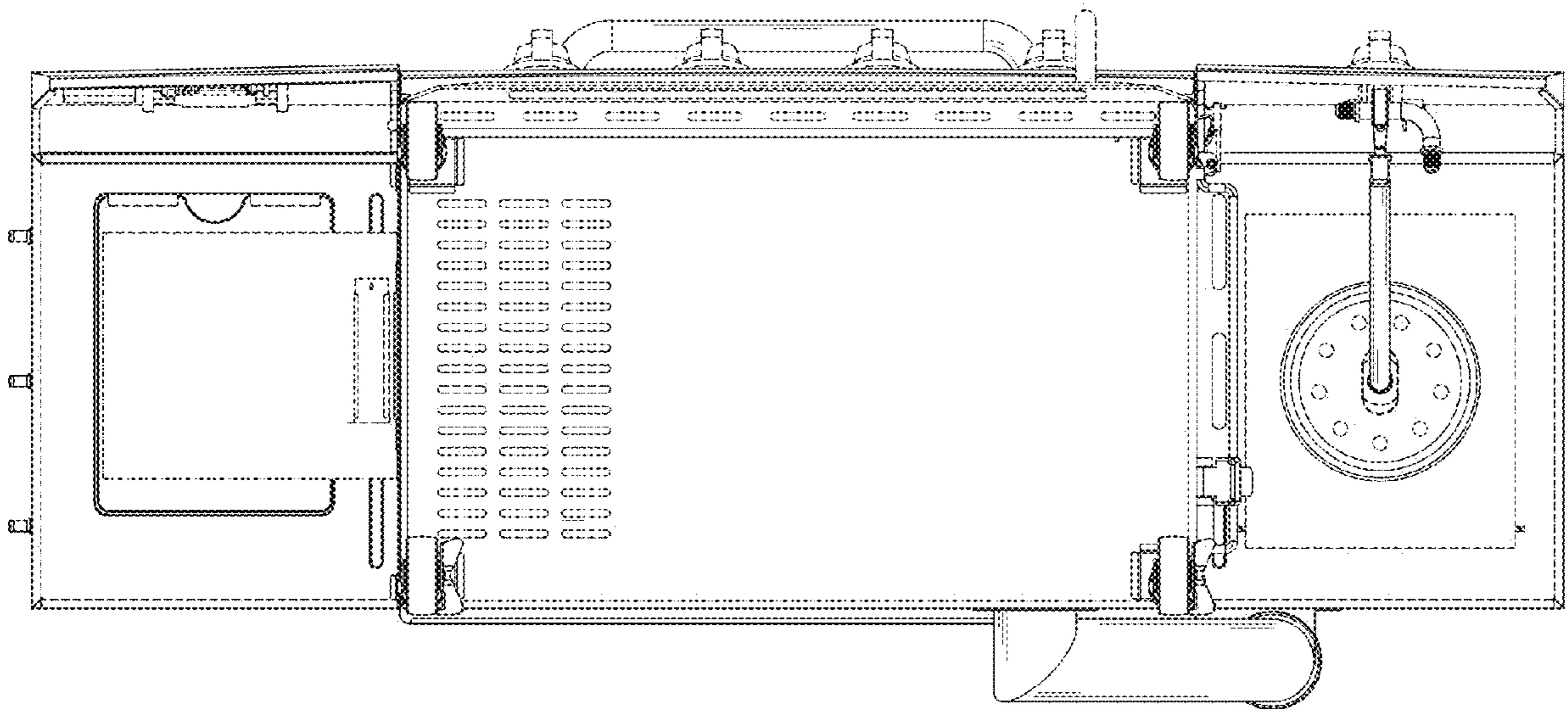

FIG. 7