



US00D984789S

(12) **United States Design Patent** (10) **Patent No.:** **US D984,789 S**
Cristobal (45) **Date of Patent:** **** May 2, 2023**

(54) **SHOE**
(71) Applicant: **NIKE, Inc.**, Beaverton, OR (US)
(72) Inventor: **Stefan B. Cristobal**, Beaverton, OR (US)
(73) Assignee: **NIKE, Inc.**, Beaverton, OR (US)
(**) Term: **15 Years**

D321,977 S 12/1991 Kilgore et al.
D322,511 S 12/1991 Lucas
D324,449 S 3/1992 Hatfield
D324,941 S 3/1992 Hatfield
D329,536 S 9/1992 Lucas
D329,689 S 9/1992 Hatfield et al.
D329,939 S 10/1992 Bailey
D330,112 S 10/1992 Hatfield et al.
D330,800 S 11/1992 Lucas
D330,971 S 11/1992 Hatfield

(Continued)

(21) Appl. No.: **29/864,042**

(22) Filed: **May 6, 2022**

(51) **LOC (14) Cl.** **02-04**

(52) **U.S. Cl.**
USPC **D2/957**; D2/951; D2/947

(58) **Field of Classification Search**
USPC D2/902, 906, 908, 916, 918, 925,
D2/946-962, 977
CPC A43B 13/00; A43B 13/02; A43B 13/023;
A43B 13/026; A43B 13/04; A43B 13/08;
A43B 13/10; A43B 13/12; A43B 13/14;
A43B 13/141; A43B 13/143; A43B
13/16; A43B 13/18; A43B 13/181; A43B
13/187; A43B 13/189; A43B 13/20; A43B
13/22; A43B 13/223; A43B 13/24; A43B
13/28; A43B 13/30; A43B 13/32; A43B
13/34; A43B 13/36

See application file for complete search history.

(56) **References Cited**

U.S. PATENT DOCUMENTS

3,812,605 A 5/1974 Kaestle
4,098,011 A 7/1978 Bowerman et al.
4,194,310 A 3/1980 Bowerman
4,377,041 A * 3/1983 Alchermes A43B 13/12
36/31
4,378,643 A 4/1983 Johnson
D288,028 S 2/1987 Chassaing
D318,170 S 7/1991 Hatfield

OTHER PUBLICATIONS

Nike ACG Mountain Fly Low SE, Nike.com, [online], [site visited Dec. 6, 2022]. <URL: <https://www.nike.com/t/acg-mountain-fly-low-se-shoes-XC3Bwn/DO9334-300>> (Year: 2022).*

(Continued)

Primary Examiner — Jonathan J Han
(74) *Attorney, Agent, or Firm* — Banner & Witcoff, Ltd.

(57) **CLAIM**

The ornamental design for a shoe, as shown and described.

DESCRIPTION

FIG. 1 is a front perspective view of a shoe showing my new design;

FIG. 2 is a side view thereof;

FIG. 3 is an opposite side view thereof;

FIG. 4 is an opposite side front perspective view thereof;

FIG. 5 is a front view thereof;

FIG. 6 is a top view thereof;

FIG. 7 is a bottom view thereof; and,

FIG. 8 is a bottom front perspective view thereof.

The broken line showing of the unshaded region within the photographic area forms no part of the claimed design. The broken lines depicting the remainder of the shoe form no part of the claimed design.

1 Claim, 8 Drawing Sheets

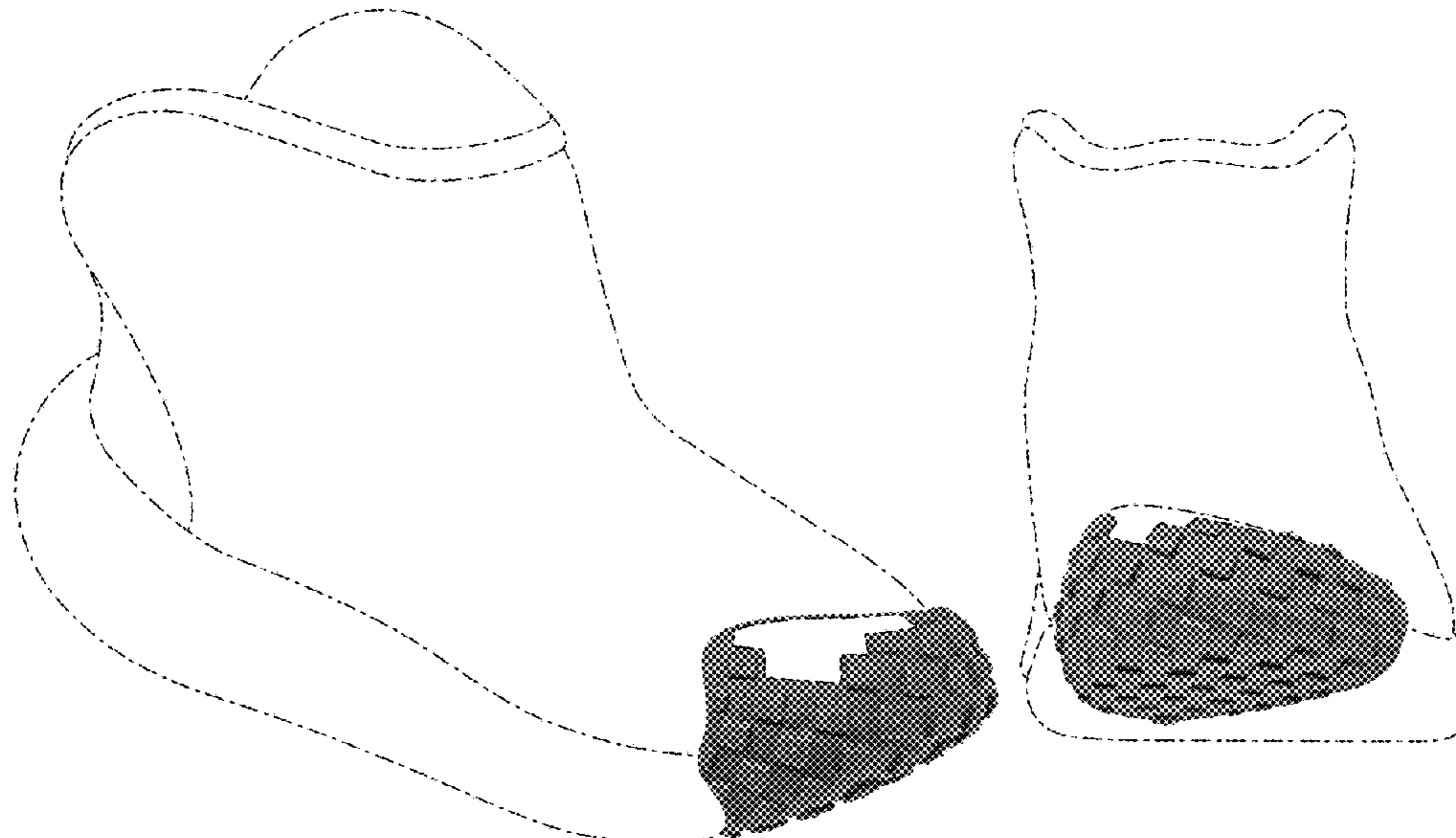

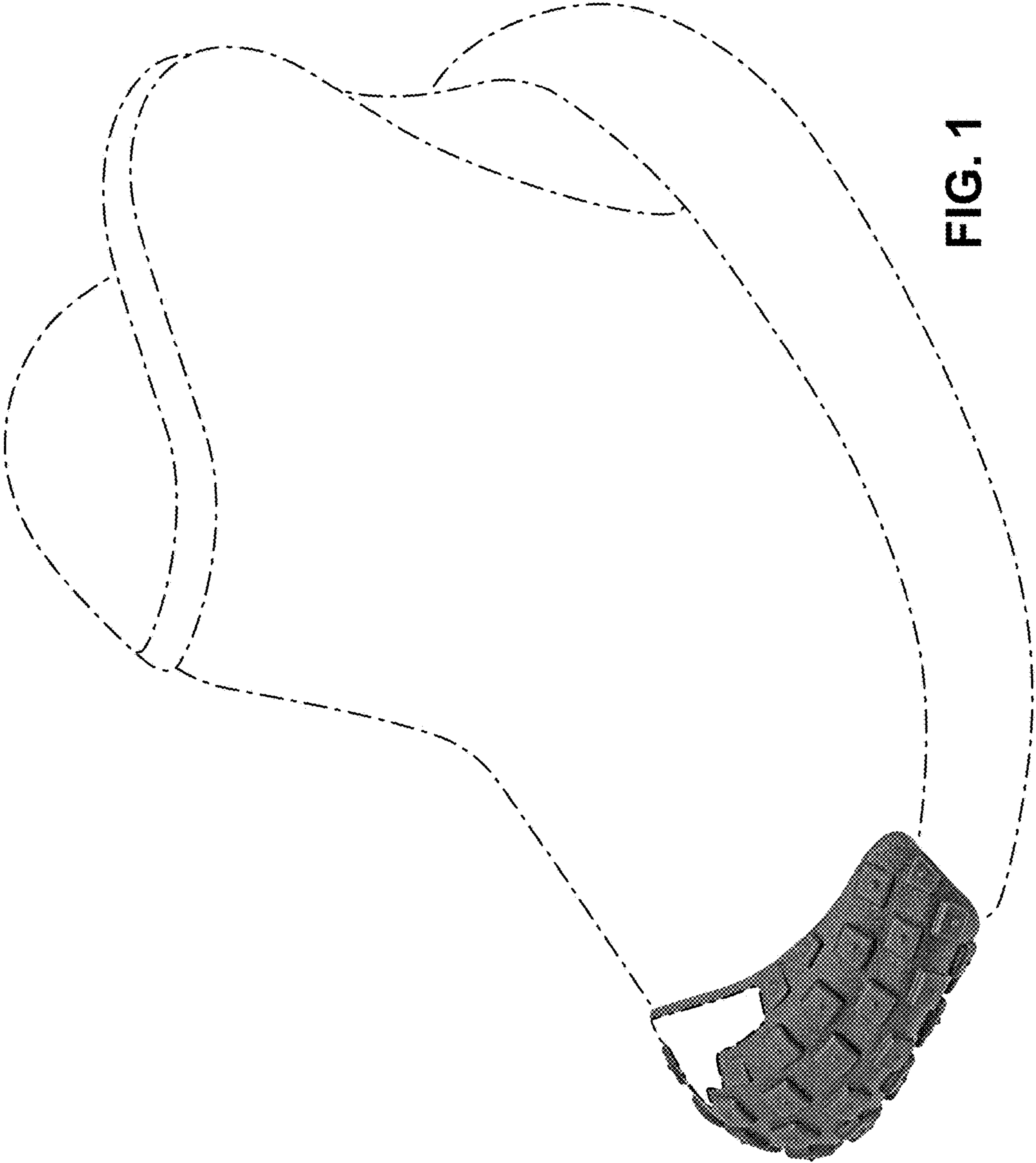

FIG. 1

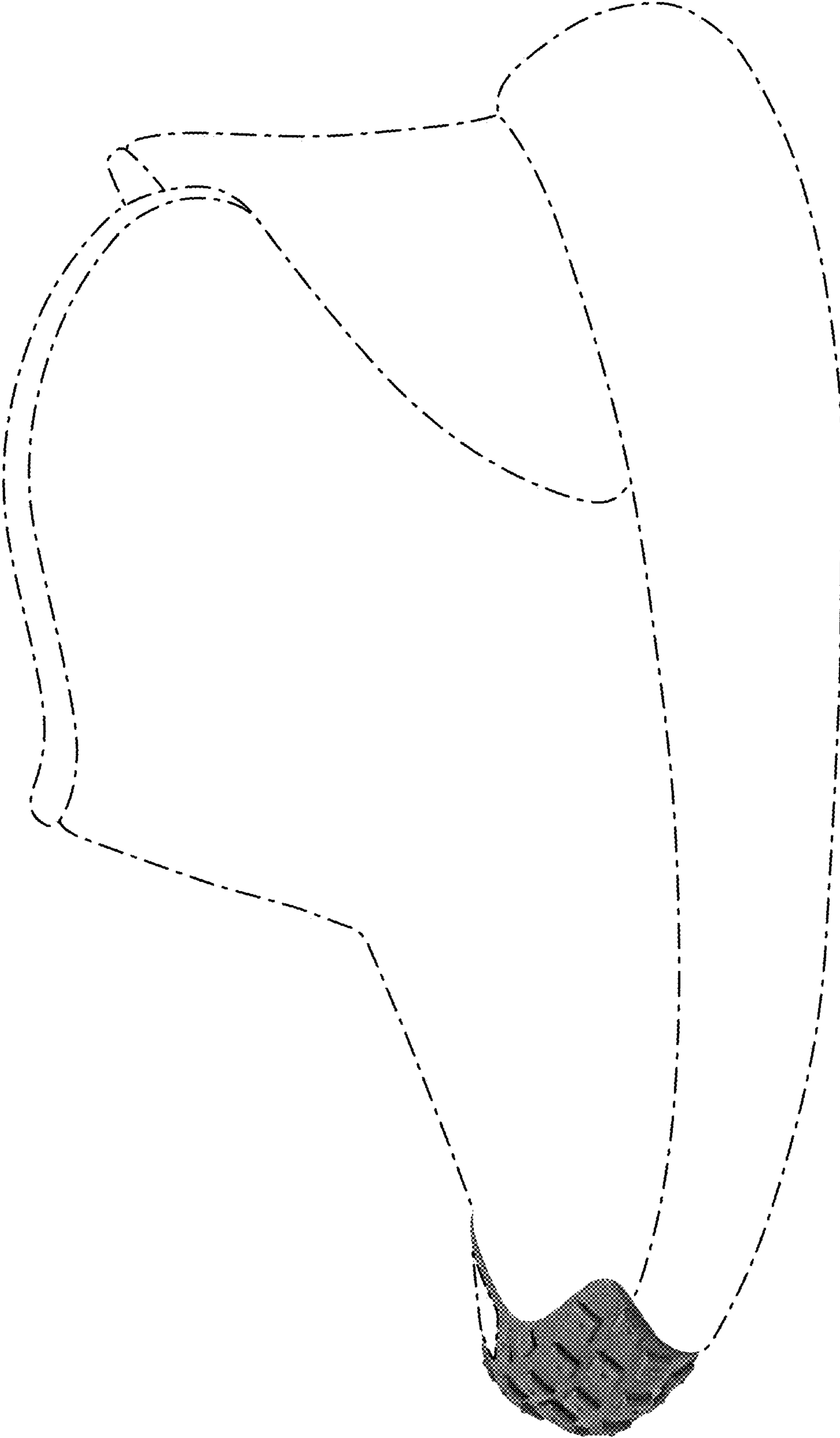

FIG. 2

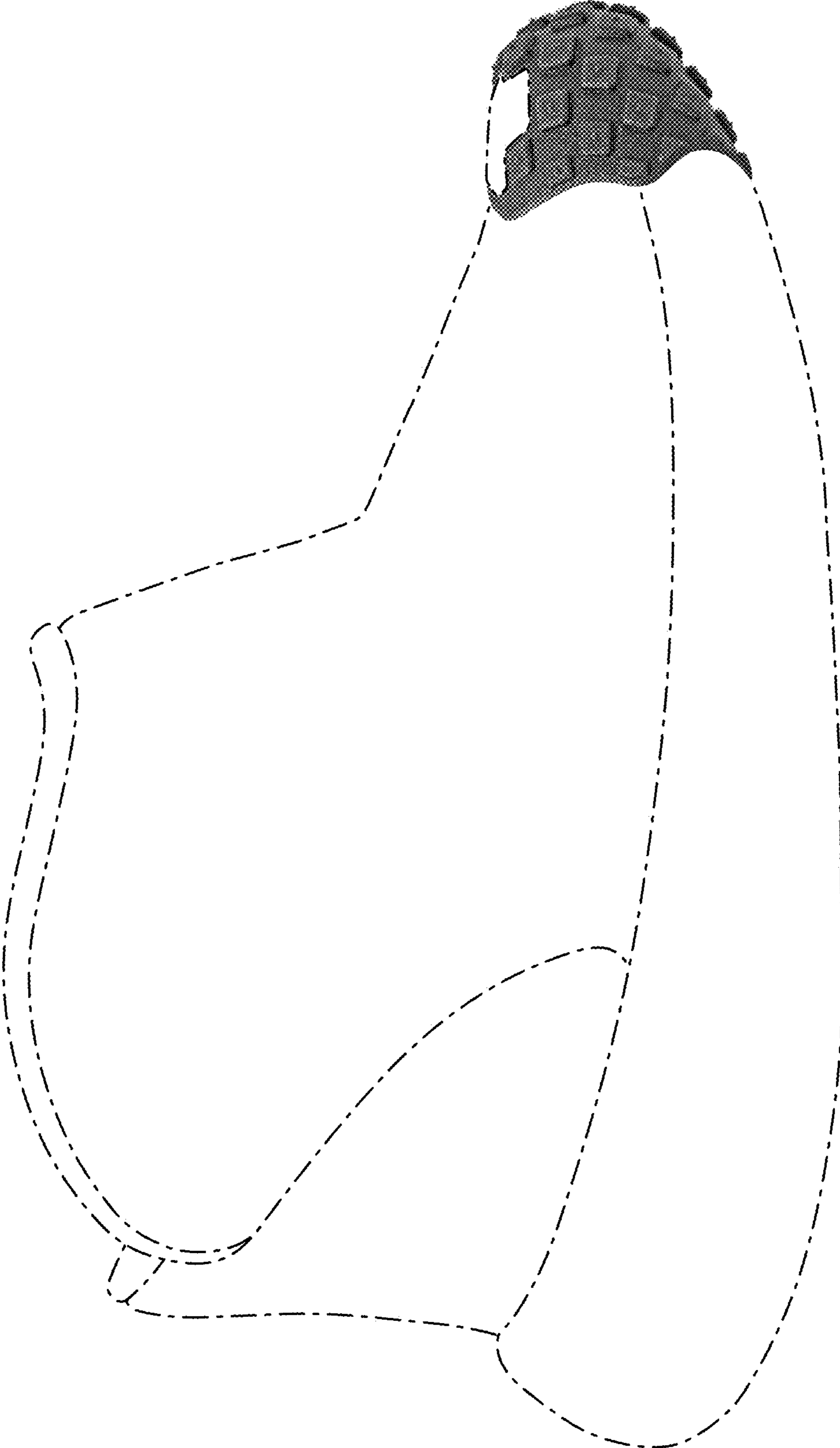

FIG. 3

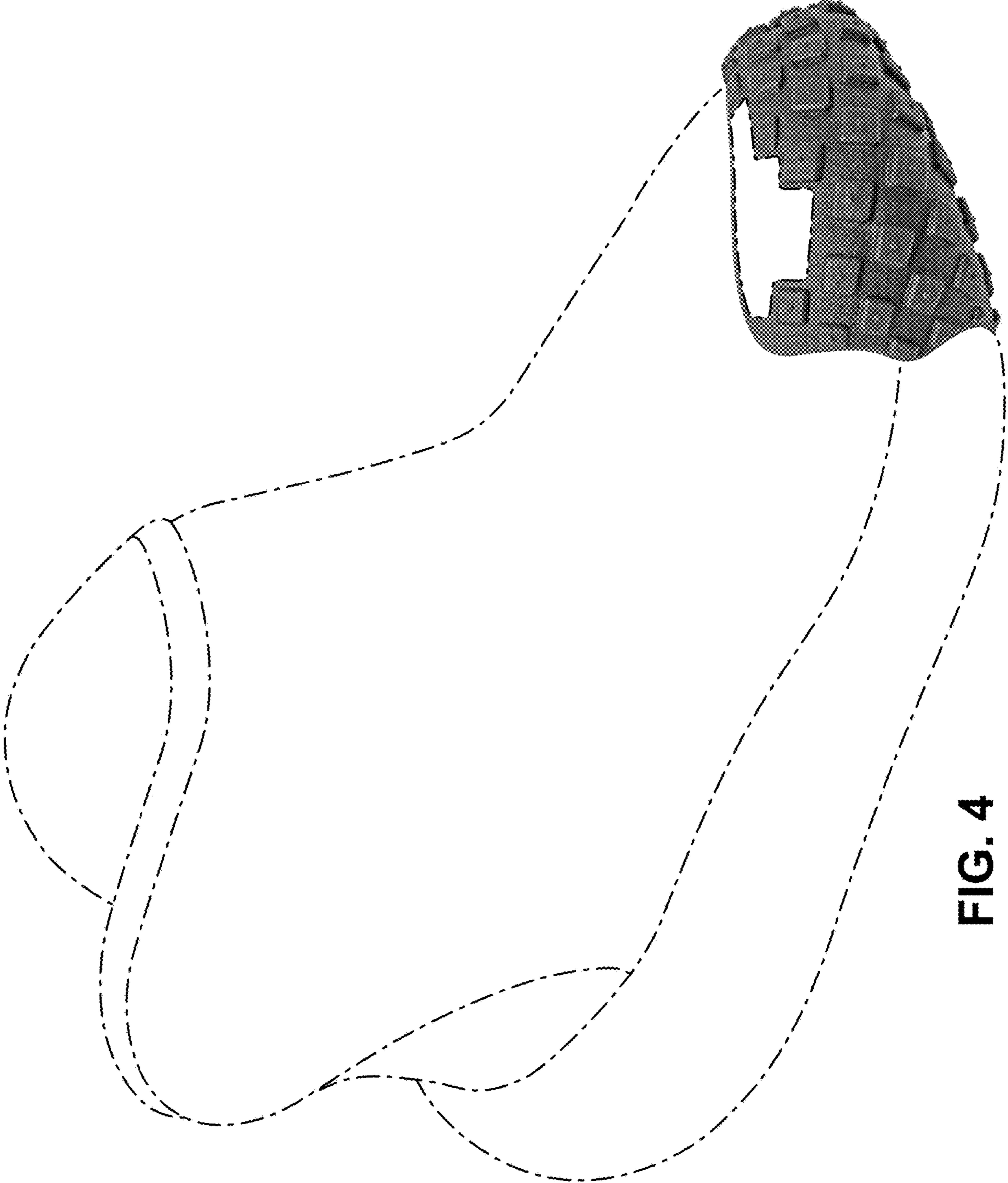

FIG. 4

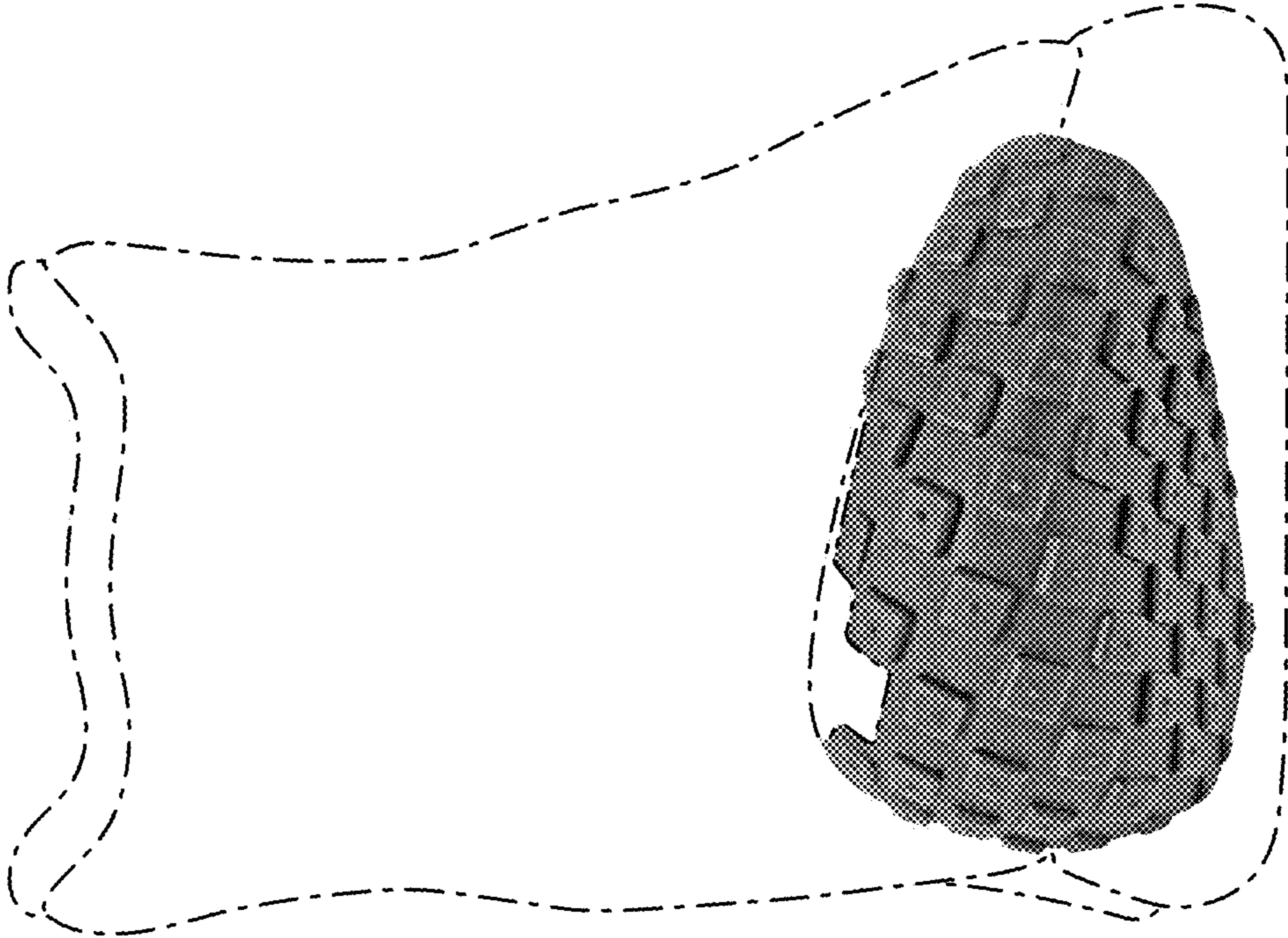

FIG. 5

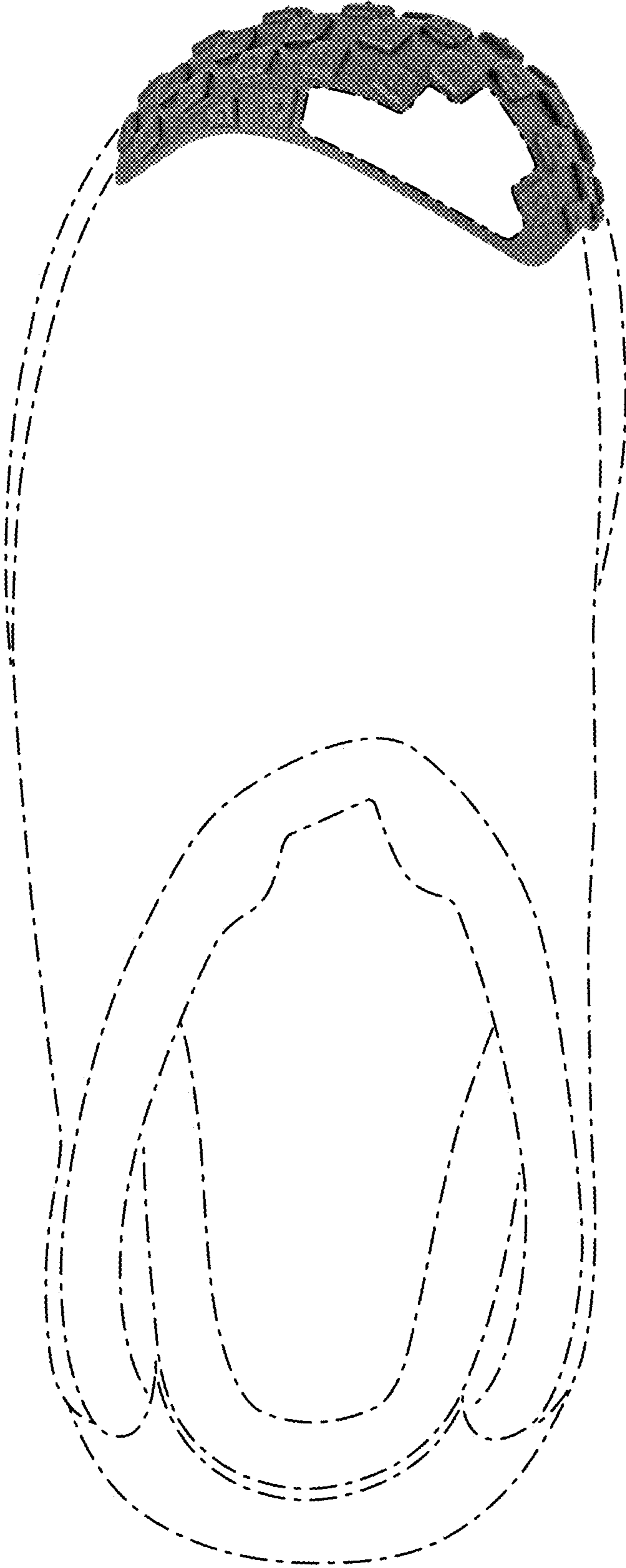

FIG. 6

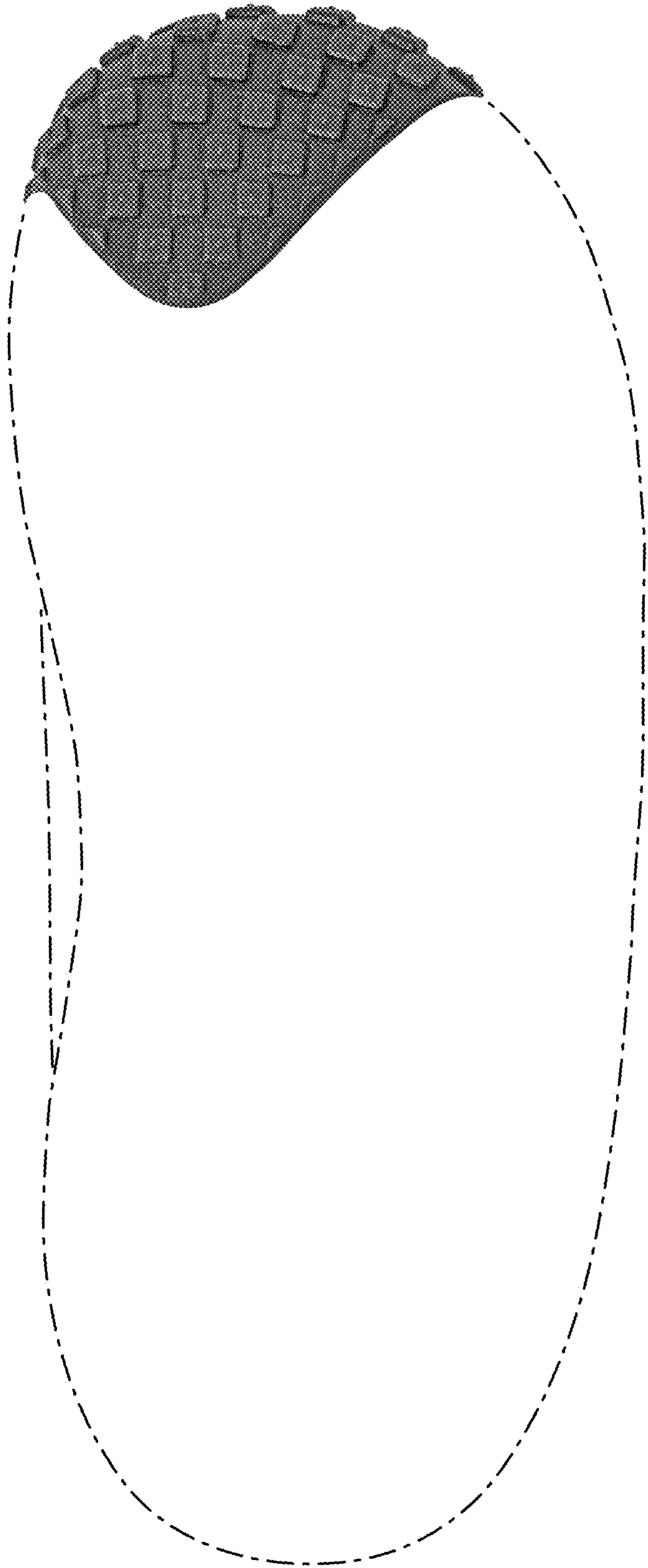

FIG. 7



FIG. 8