



US00D984599S

(12) **United States Design Patent**  
**Yamada**

(10) **Patent No.:** **US D984,599 S**

(45) **Date of Patent:** **\*\* Apr. 25, 2023**

(54) **COMPACT SANITARY INSTALLATION**

(71) Applicant: **Nobutaka Yamada**, Kawaguchi (JP)

(72) Inventor: **Nobutaka Yamada**, Kawaguchi (JP)

(\*\*) Term: **15 Years**

(21) Appl. No.: **35/512,998**

(22) Filed: **May 26, 2021**

(80) **Hague Agreement Data**

Int. Filing Date: **May 26, 2021**

Int. Reg. No.: **DM/215041**

Int. Reg. Date: **May 26, 2021**

Int. Reg. Pub. Date: **Nov. 26, 2021**

(51) **LOC (14) Cl.** ..... **23-02**

(52) **U.S. Cl.**  
USPC ..... **D23/273**

(58) **Field of Classification Search**  
USPC ..... D23/271, 273, 286; D6/664, 699, 671,  
D6/671.1; D24/234; D34/14  
See application file for complete search history.

(56) **References Cited**

**U.S. PATENT DOCUMENTS**

D193,516 S *	9/1962	Wilson .....	D6/657
D350,035 S *	8/1994	Stacey .....	D3/274
D357,062 S *	4/1995	Schreiner .....	D23/286
D619,262 S *	7/2010	Hirayoshi .....	D23/286

D720,563 S *	1/2015	Burden .....	D6/671.1
8,973,179 B2 *	3/2015	Thwaites .....	A47K 1/02 4/647
D782,014 S *	3/2017	Mattoni .....	D23/286
D782,015 S *	3/2017	Mattoni .....	D23/286
D800,279 S *	10/2017	Bowskill .....	D23/286
D869,202 S *	12/2019	Davis .....	D6/671
D872,844 S *	1/2020	Mattoni .....	D24/234
D904,082 S *	12/2020	Davis .....	D6/671.1
D936,191 S *	11/2021	Hochstadt .....	D23/286
D952,806 S *	5/2022	Moon .....	D23/271
2004/0055980 A1 *	3/2004	Krieger .....	A47B 45/00 211/175
2021/0378454 A1 *	12/2021	Hayden .....	A47K 1/02

\* cited by examiner

*Primary Examiner* — Robert A Delehanty

(57) **CLAIM**

The ornamental design for a compact sanitary installation, as shown and described.

**DESCRIPTION**

- 1. Compact sanitary installation
- 1.1 Front
- 1.2 Back
- 1.3 Left
- 1.4 Right
- 1.5 Top
- 1.6 Cross Sectional
- 1.7 Cross Sectional

The broken lines illustrate portions of the compact sanitary installation that form no part of the claimed design.

**1 Claim, 4 Drawing Sheets**

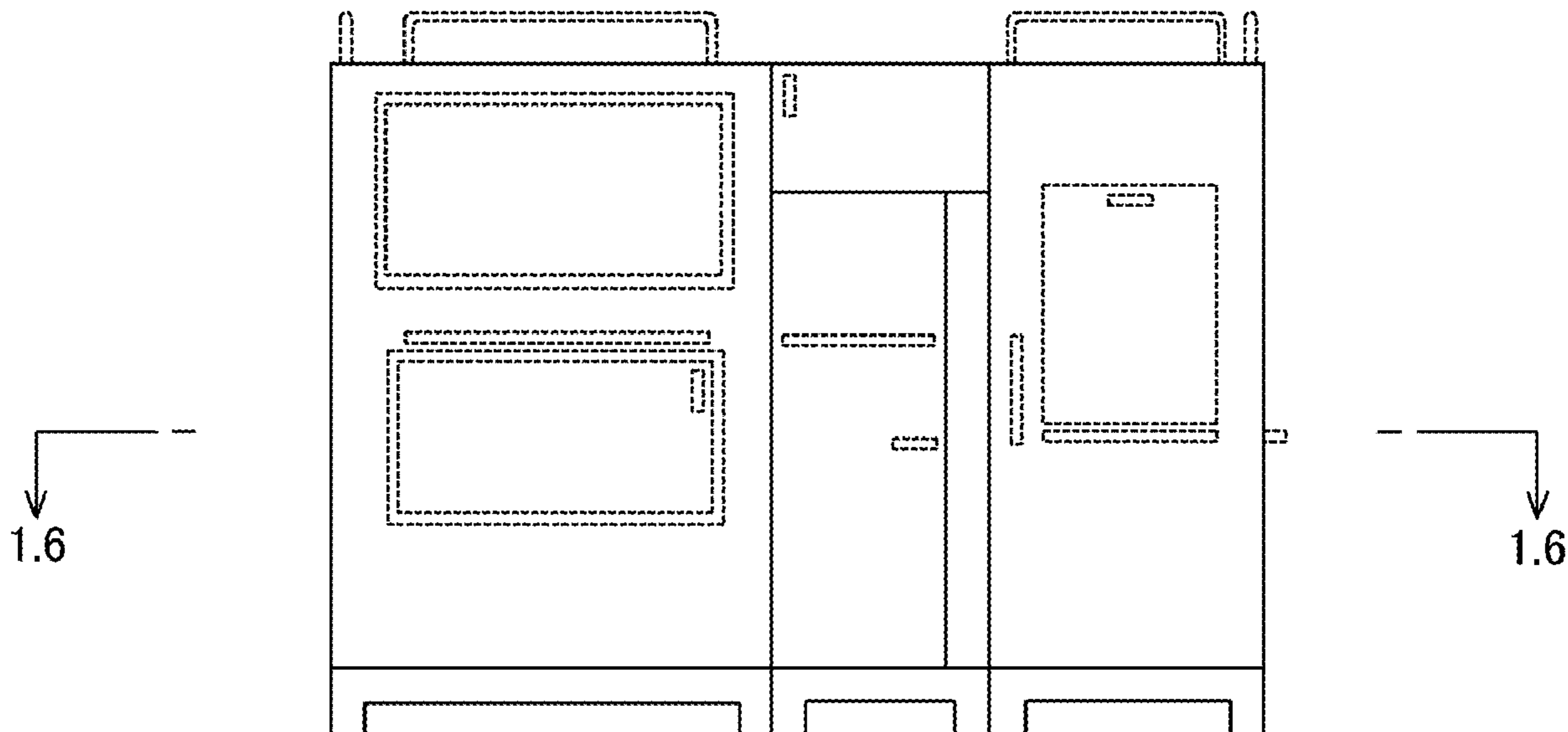

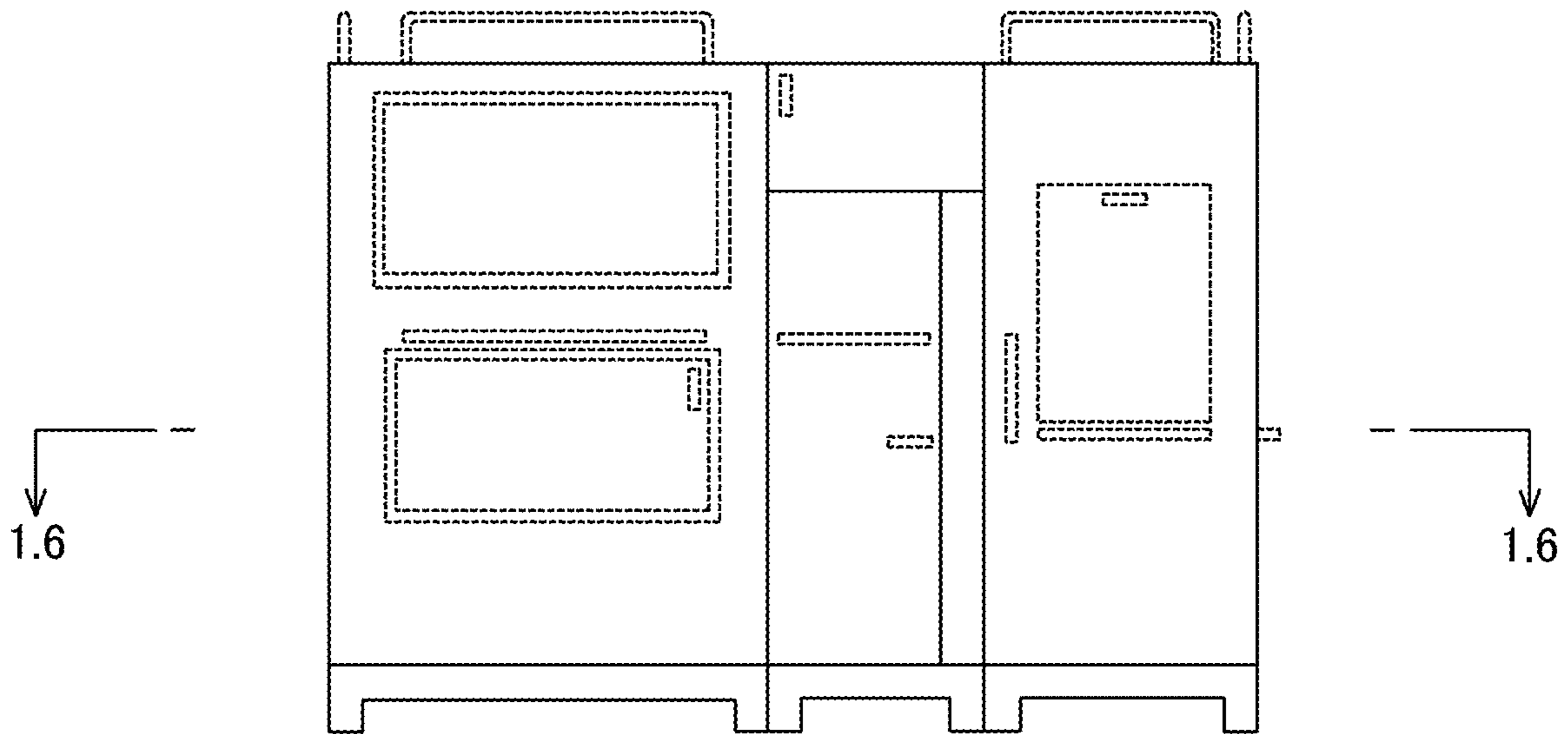

FIG. 1.1

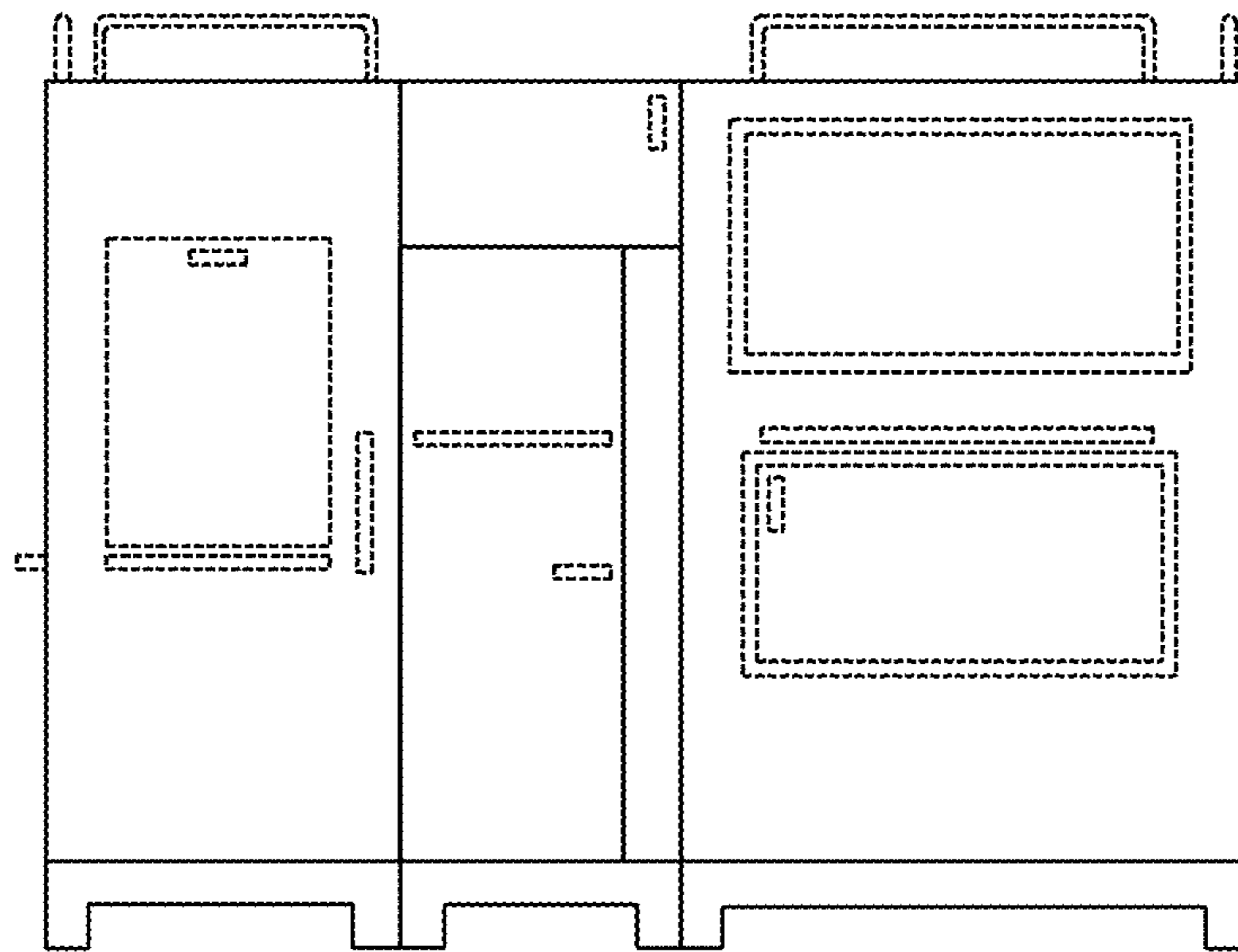

FIG. 1.2

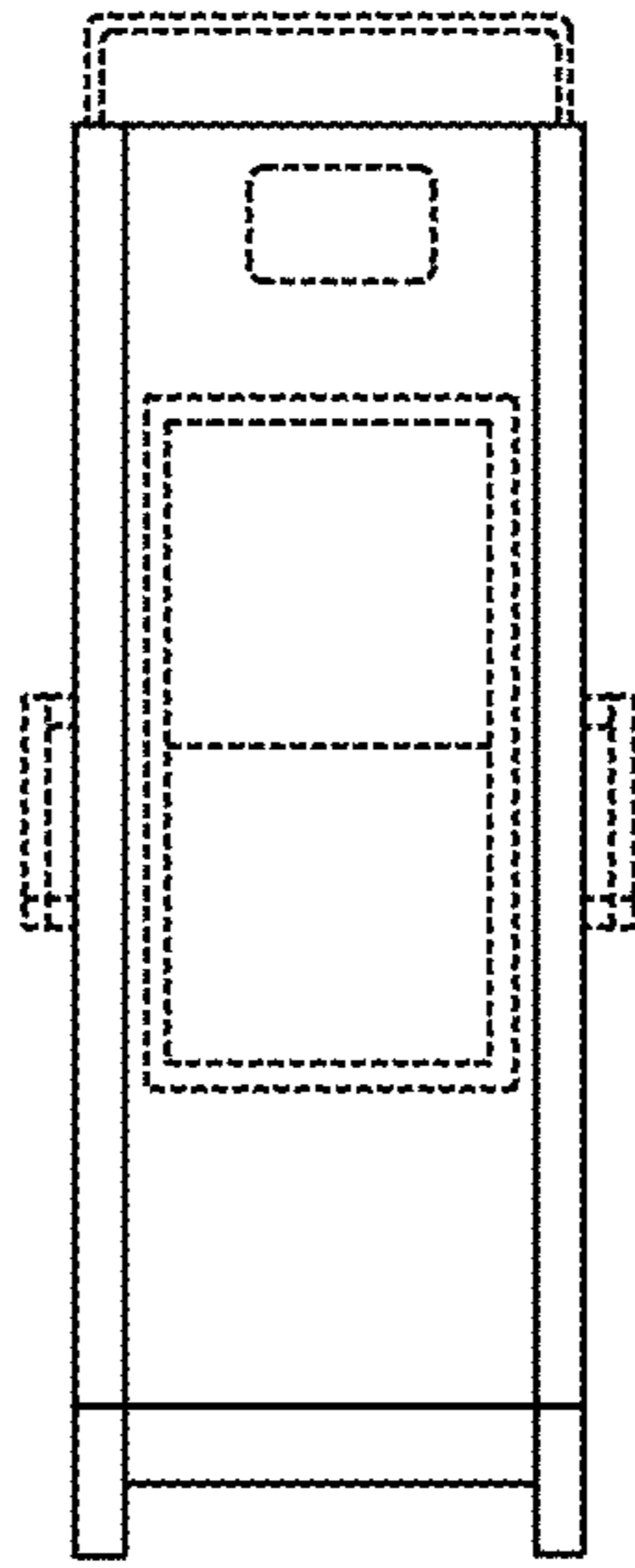

FIG. 1.3

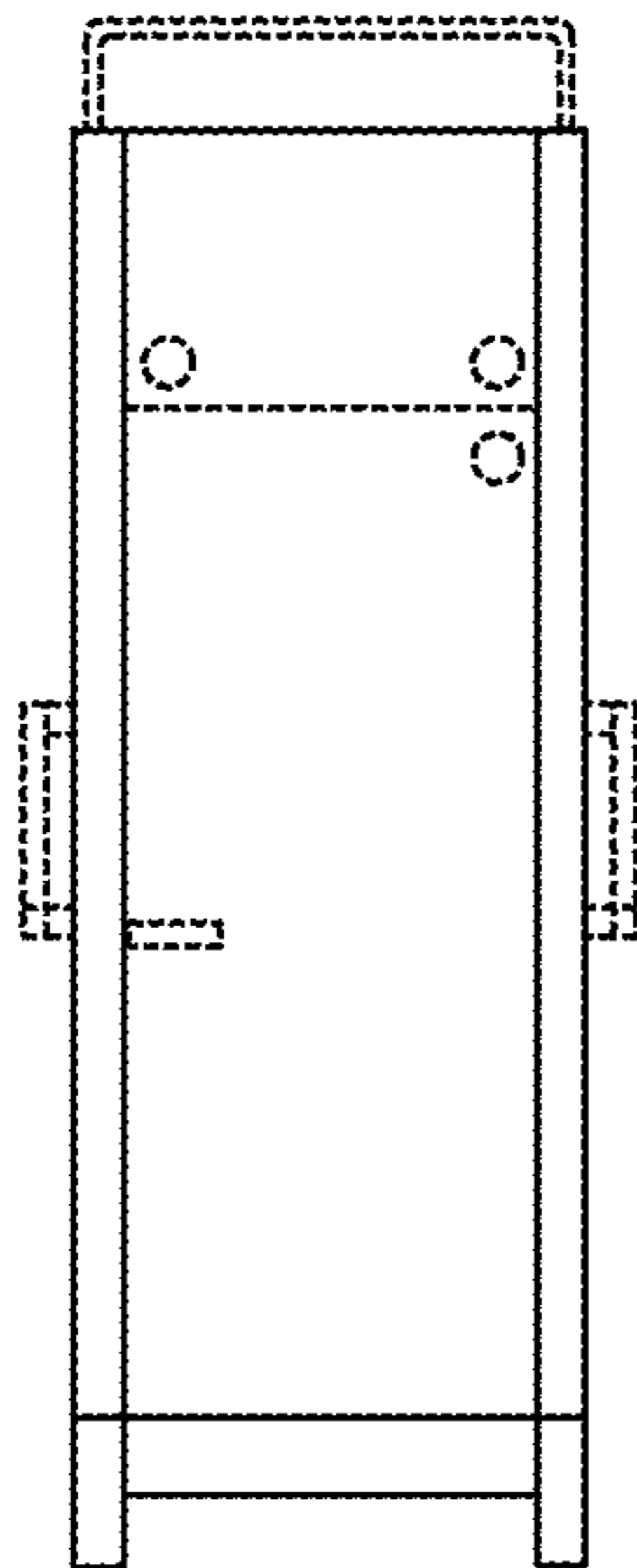

FIG. 1.4

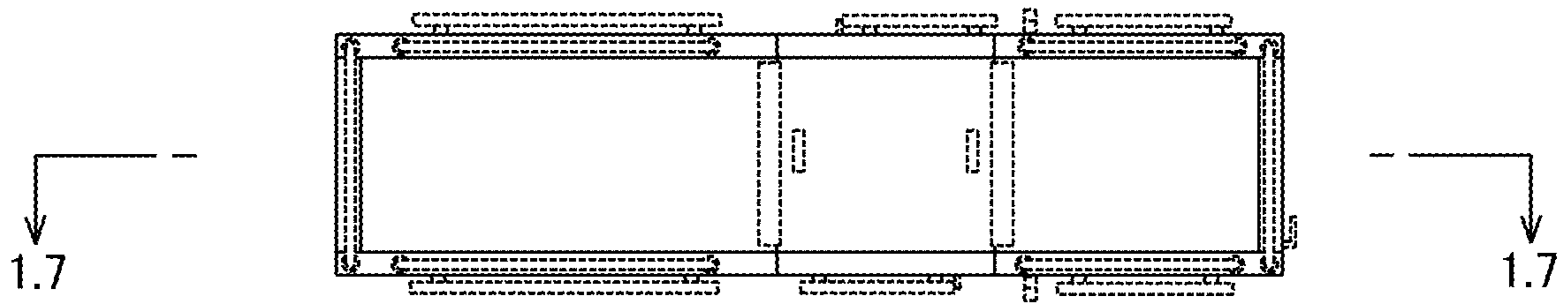

FIG. 1.5

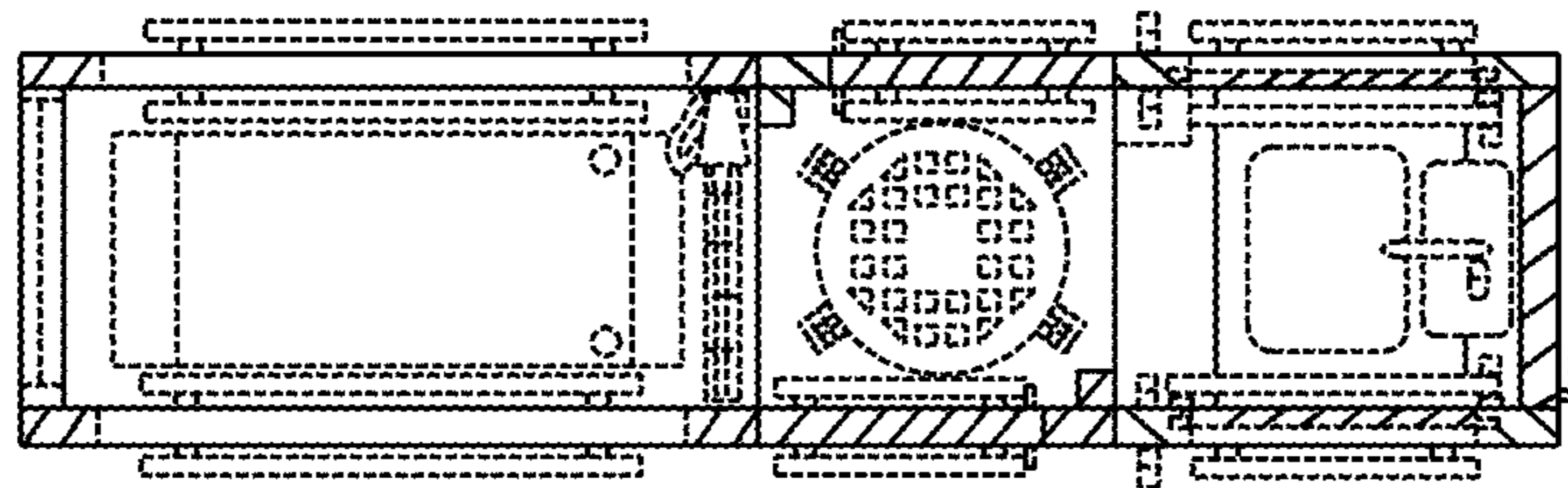

FIG. 1.6

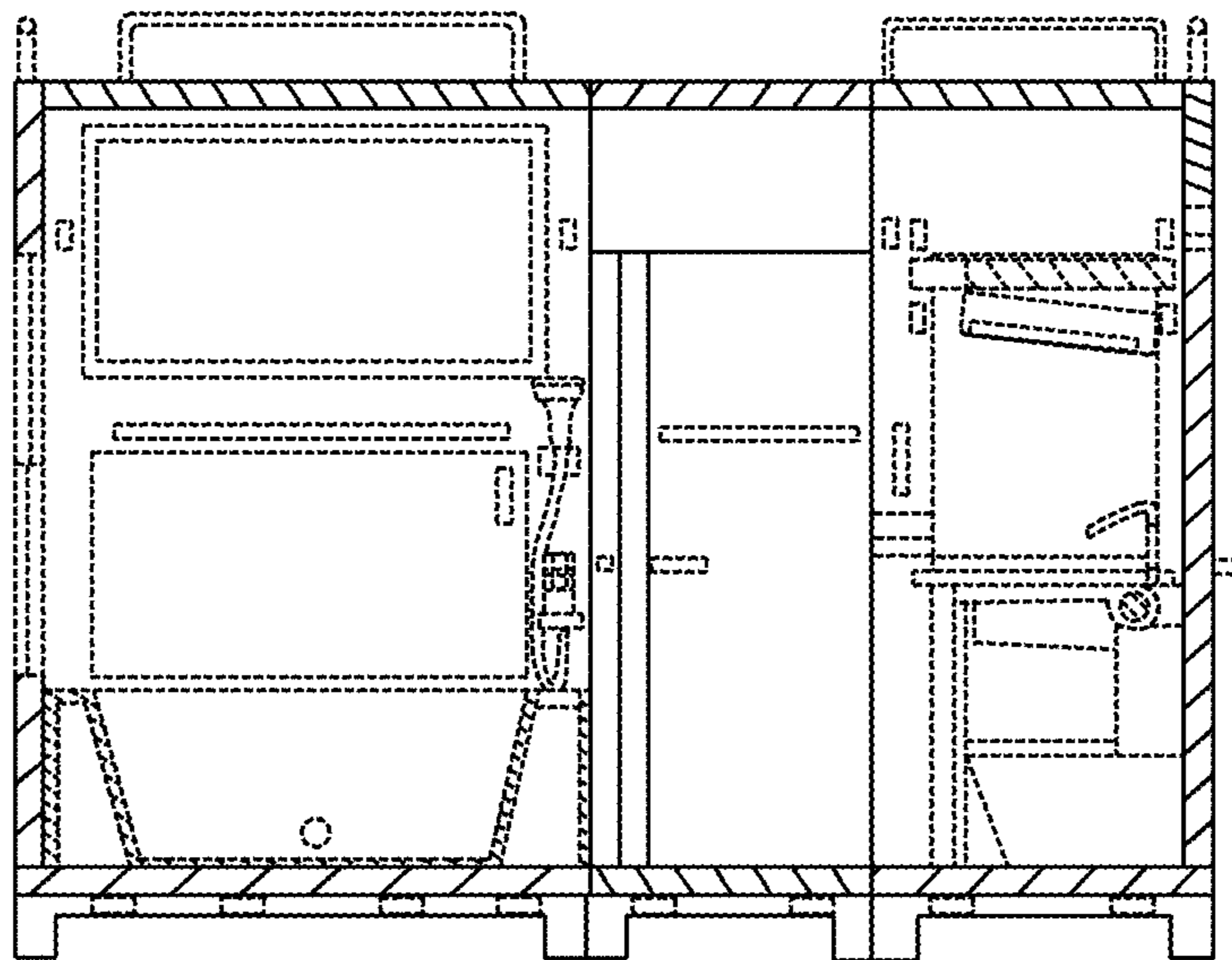

FIG. 1.7