



US00D984459S

(12) **United States Design Patent**
Li

(10) **Patent No.:** **US D984,459 S**

(45) **Date of Patent:** **** Apr. 25, 2023**

(54) **DISPLAY SCREEN OR PORTION THEREOF WITH KEYBOARD GRAPHICAL USER INTERFACE**

(71) Applicant: **Yonggui Li**, Qingdao (CN)

(72) Inventor: **Yonggui Li**, Qingdao (CN)

(**) Term: **15 Years**

(21) Appl. No.: **29/770,313**

(22) Filed: **Feb. 11, 2021**

Related U.S. Application Data

(62) Division of application No. 29/685,350, filed on Mar. 28, 2019, now Pat. No. Des. 916,735.

(51) **LOC (14) Cl.** **14-04**

(52) **U.S. Cl.**
USPC **D14/485**

(58) **Field of Classification Search**
USPC D14/485-495; D20/11; D21/324, 325
CPC .. G06F 1/1666; G06F 3/0481; G06F 3/04817;
G06F 3/0482; G06F 3/0483; G06F 3/04842; G06F 3/0485; G06F 3/04855;
G06F 3/0486; G06F 3/0488; G06F 3/04883; G06F 3/04886; G06F 9/451;
G06F 16/7867; G06F 40/103; G06F 40/106; G06F 40/189; G06F 40/191;
G06F 40/274; H04N 21/466; A63F 1/04
See application file for complete search history.

(56) **References Cited**

U.S. PATENT DOCUMENTS

- 5,626,428 A * 5/1997 Miwa G06F 3/0202
400/489
- D418,826 S * 1/2000 Pavely D14/490
- 7,694,231 B2 * 4/2010 Kocienda G06F 3/04883
345/169
- D678,312 S * 3/2013 Christie D14/486

- D690,723 S * 10/2013 Steele D14/486
- D787,607 S * 5/2017 Sani A63F 1/04
D21/389
- D846,563 S * 4/2019 Li D14/488
- D846,564 S * 4/2019 Li D14/488
- D916,733 S * 4/2021 Li D14/485
- D916,735 S * 4/2021 Li D14/485
- 2007/0158335 A1 * 7/2007 Mansbery H05B 6/6435
219/505
- 2010/0293497 A1 * 11/2010 Peterson H04N 21/466
715/825
- 2013/0014169 A1 * 1/2013 Sansom G06F 16/7867
725/48
- 2015/0109207 A1 * 4/2015 Li G06F 1/1666
345/169

(Continued)

OTHER PUBLICATIONS

“Tech update: Alphabetical keyboards and Bluetooth alternatives to mobile screen (“virtual”) keyboards” Mar. 29, 2012, posted at erictb.wordpress.com, [site visited Dec. 1, 2022]. <https://erictb.wordpress.com/2012/03/29/334> (Year: 2012).*

(Continued)

Primary Examiner — John M Otte

(57) **CLAIM**

The ornamental design for a display screen or portion thereof with keyboard graphical user interface, as shown and described.

DESCRIPTION

The FIGURE is a front view of a display screen or portion thereof with keyboard graphical user interface showing my new design.

The broken lines showing of a display screen or portion thereof with graphical user interface is included for the purpose of showing portions of the article which form no part of the claim.

1 Claim, 1 Drawing Sheet

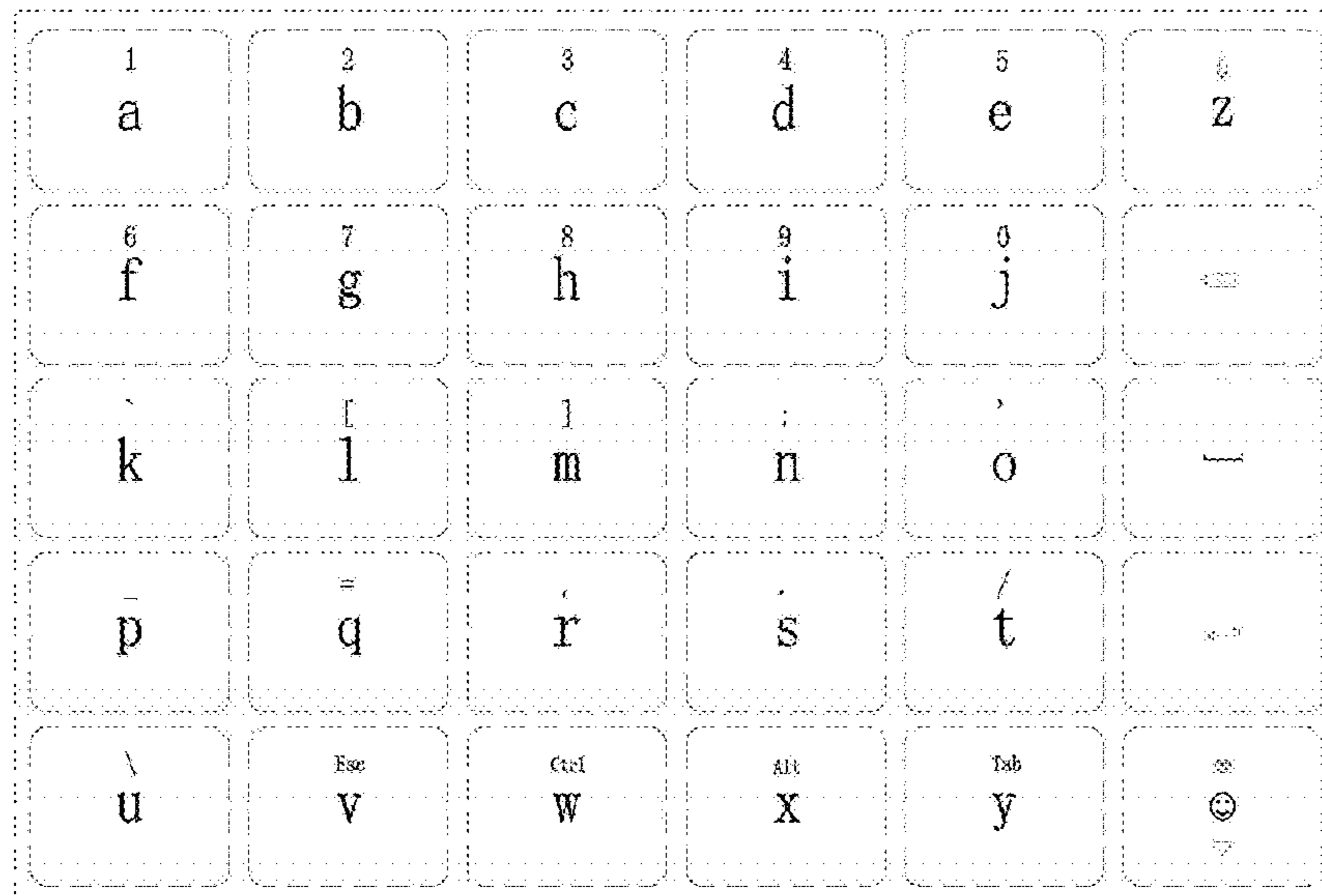

(56)

References Cited

U.S. PATENT DOCUMENTS

2019/0121446 A1* 4/2019 Elazari G06F 40/274

OTHER PUBLICATIONS

“ABCD Keyboard—Cydia Tweak—Review by CM Apps” Nov. 28, 2013, posted at youtube.com, [site visited Dec. 1, 2022]. <https://www.youtube.com/watch?v=JwUO75280a4> (Year: 2013).*

“Big Key Keyboards” Feb. 9, 2004, posted at fentek-ind.com, [site visited Feb. 17, 2023]. <https://web.archive.org/web/20040209121842/https://www.fentek-ind.com/bigkey.htm> (Year: 2004).*

* cited by examiner

