



US00D984383S

(12) **United States Design Patent**  
**Koebler**

(10) **Patent No.:** **US D984,383 S**

(45) **Date of Patent:** **\*\* Apr. 25, 2023**

(54) **BATTERY CLAMP**

(71) Applicant: **Martin Koebler**, Davidson, NC (US)

(72) Inventor: **Martin Koebler**, Davidson, NC (US)

(\*\*) Term: **15 Years**

(21) Appl. No.: **29/787,656**

(22) Filed: **Jun. 8, 2021**

(51) **LOC (14) Cl.** ..... **13-03**

(52) **U.S. Cl.**  
USPC ..... **D13/120**

(58) **Field of Classification Search**  
USPC ..... D13/120, 149, 156; D8/395  
CPC ..... H01R 11/24; H01R 11/282  
See application file for complete search history.

D622,584 S	8/2010	Byron et al.	
8,342,892 B2	1/2013	Fan et al.	
D738,307 S	9/2015	Nook et al.	
D738,825 S	9/2015	Nook et al.	
9,461,376 B1	10/2016	Bakhoun	
9,692,155 B2	6/2017	Toscani et al.	
2001/0012738 A1 *	8/2001	Duperret .....	H01R 11/282 439/835
2006/0223384 A1 *	10/2006	Schuh .....	H01R 11/282 439/759
2011/0287673 A1	11/2011	Fan et al.	

\* cited by examiner

*Primary Examiner* — Jennifer O King

(74) *Attorney, Agent, or Firm* — Thomas M. Joseph, Esq

(57) **CLAIM**

The ornamental design for a battery clamp, substantially shown and described.

**DESCRIPTION**

(56) **References Cited**

U.S. PATENT DOCUMENTS

4,449,772 A *	5/1984	Johnson, III .....	H01R 11/24 439/829
4,565,414 A	1/1986	French	
4,913,668 A	4/1990	Chamberlain	
4,934,957 A	6/1990	Bellusci	
5,167,529 A	12/1992	Verge	
D416,866 S	11/1999	Amin	
D417,196 S	11/1999	Amin	
6,238,253 B1 *	5/2001	Qualls .....	H01R 11/24 439/759
6,254,426 B1	7/2001	Iacovelli et al.	
6,336,386 B1	1/2002	Lee	
7,422,474 B1 *	9/2008	Good .....	H01R 11/24 439/822

FIG. 1 is a front view of the invented battery clamp or the like showing the new design, the rear view being a mirror image thereof;  
 FIG. 2 is a left side view, the right side view being the same;  
 FIG. 3 is a bottom view thereof;  
 FIG. 4 is a top view thereof;  
 FIG. 5 is a left side view of a single clamp head taken along lines 5-5 of FIG. 1; and,  
 FIG. 6 is an isometric view of a single clamp head as indicated by the dot dash line in FIG. 1.  
 The broken lines shown represent clamp handles and connector cables that form no part of the invented design.

**1 Claim, 3 Drawing Sheets**

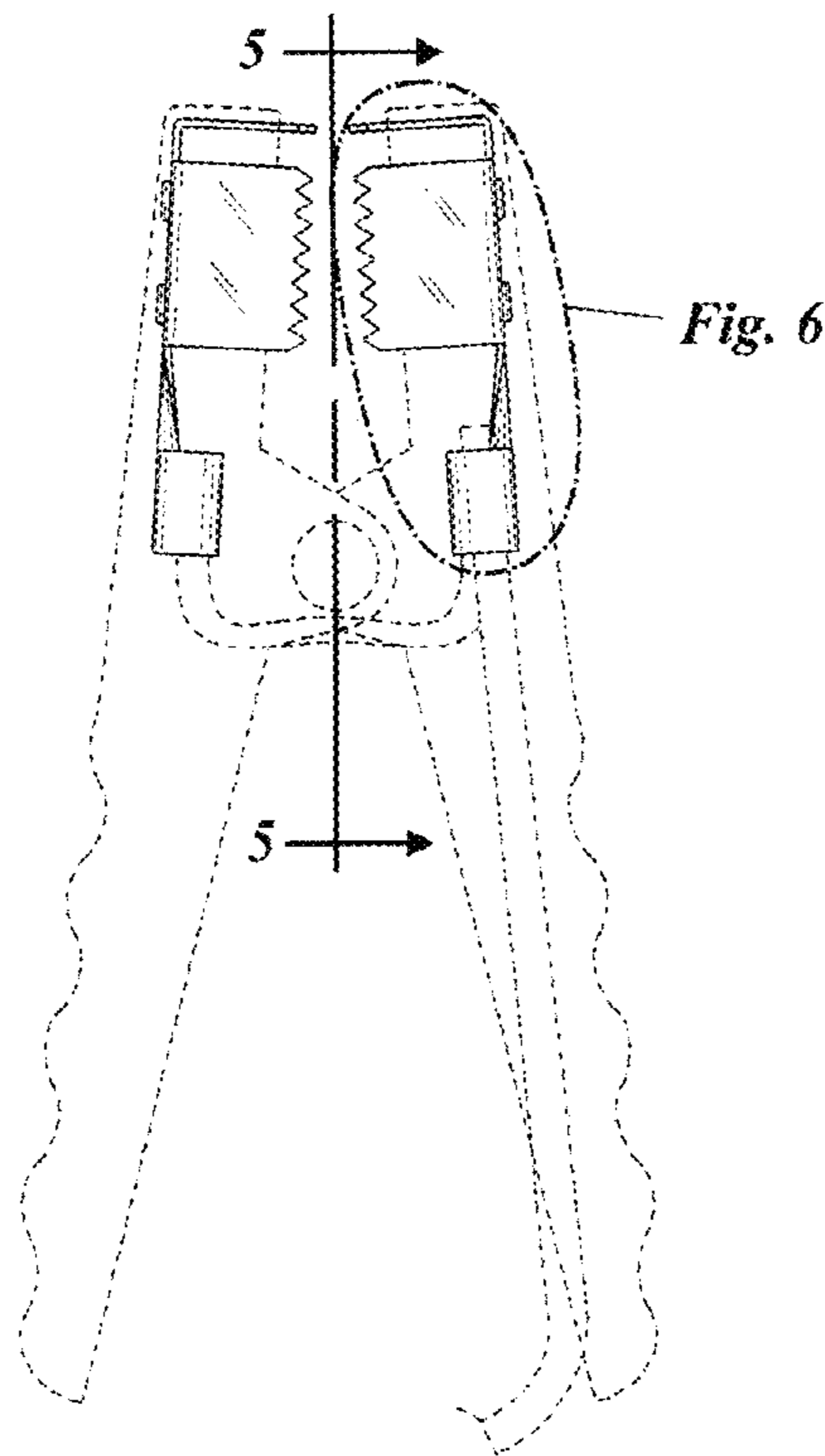

**Fig. 1**

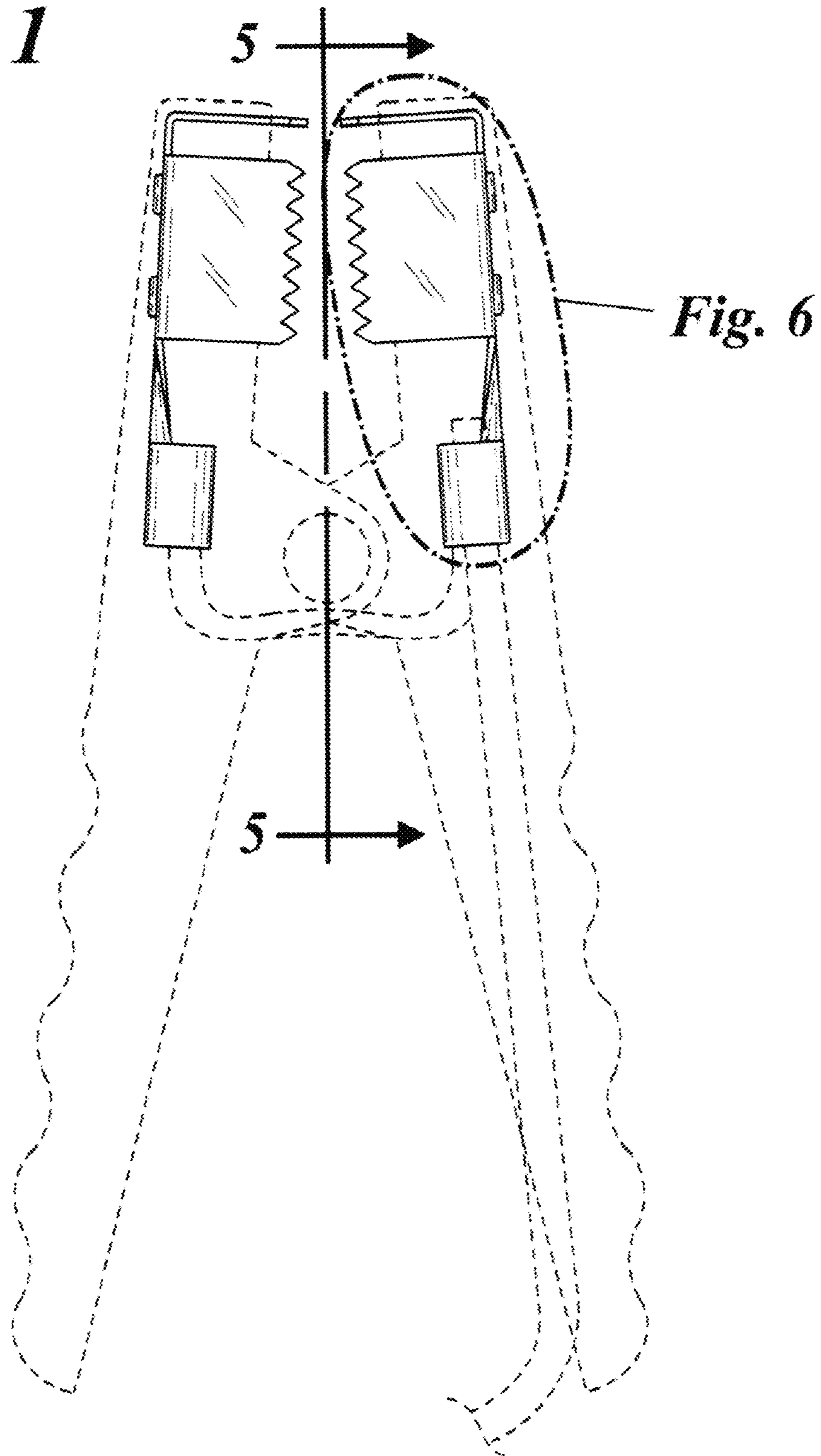

*Fig. 2*

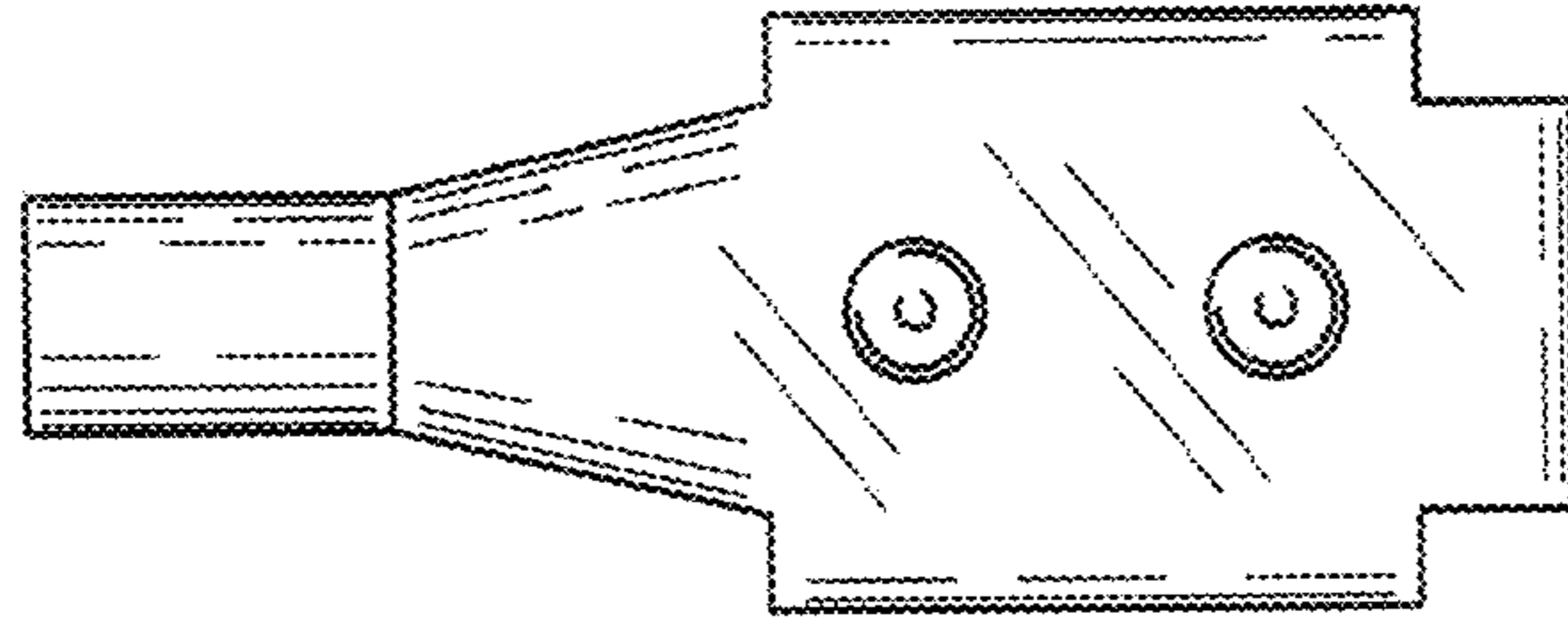

*Fig. 3*

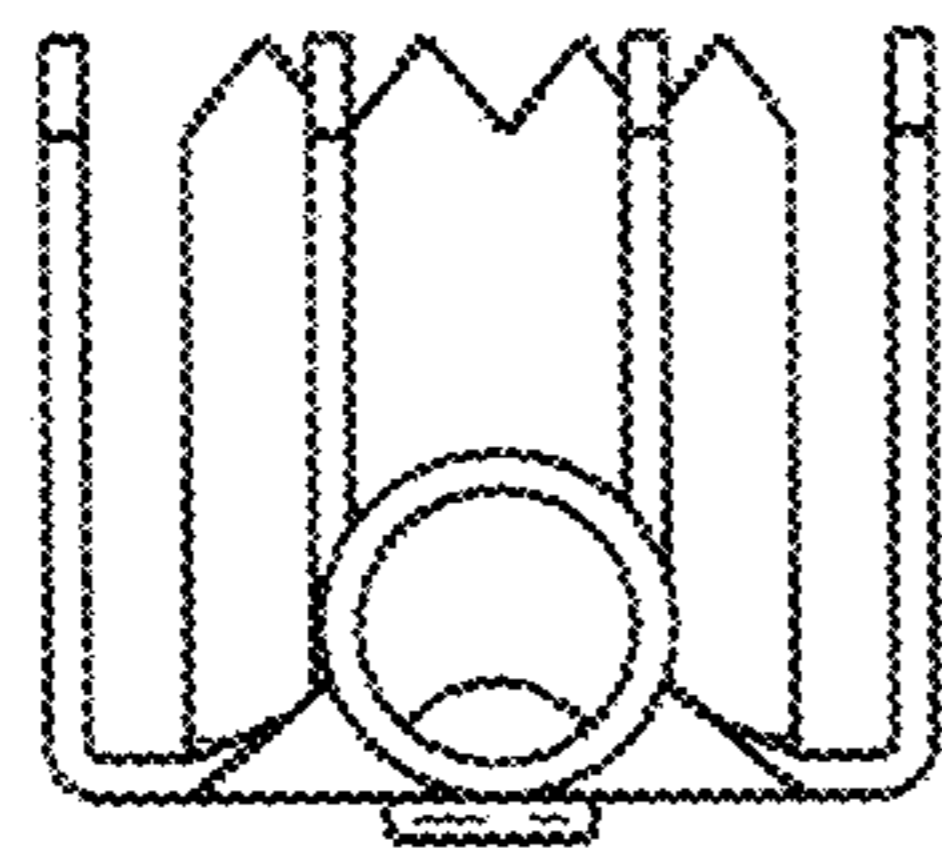
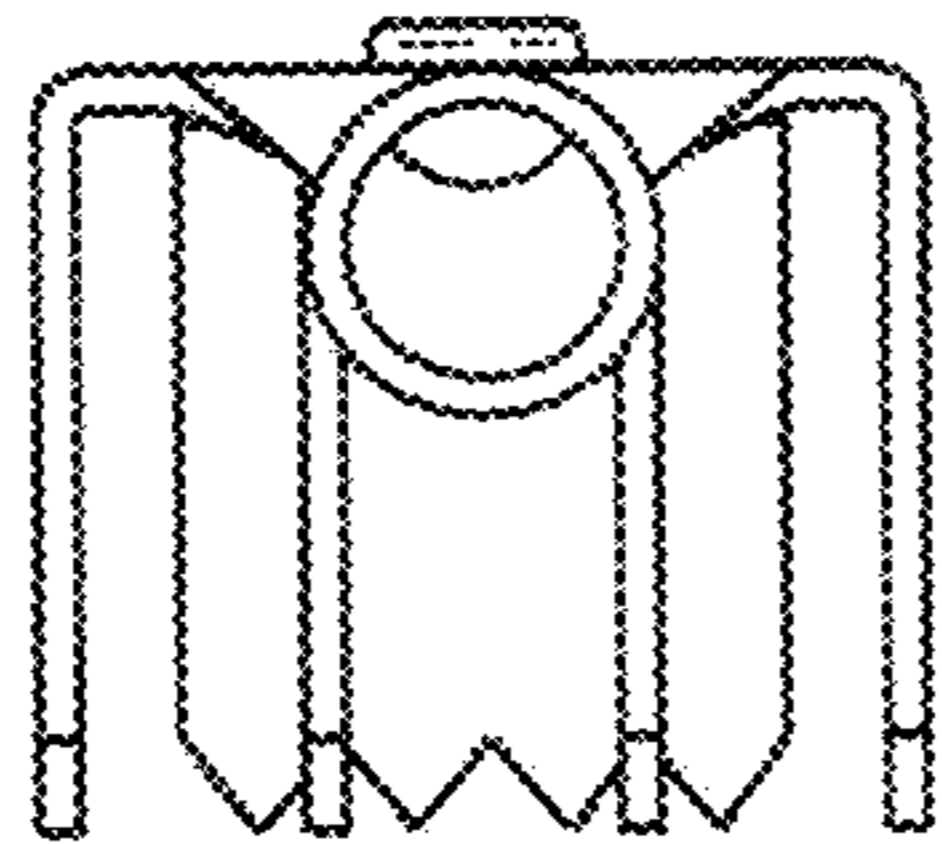

*Fig. 4*

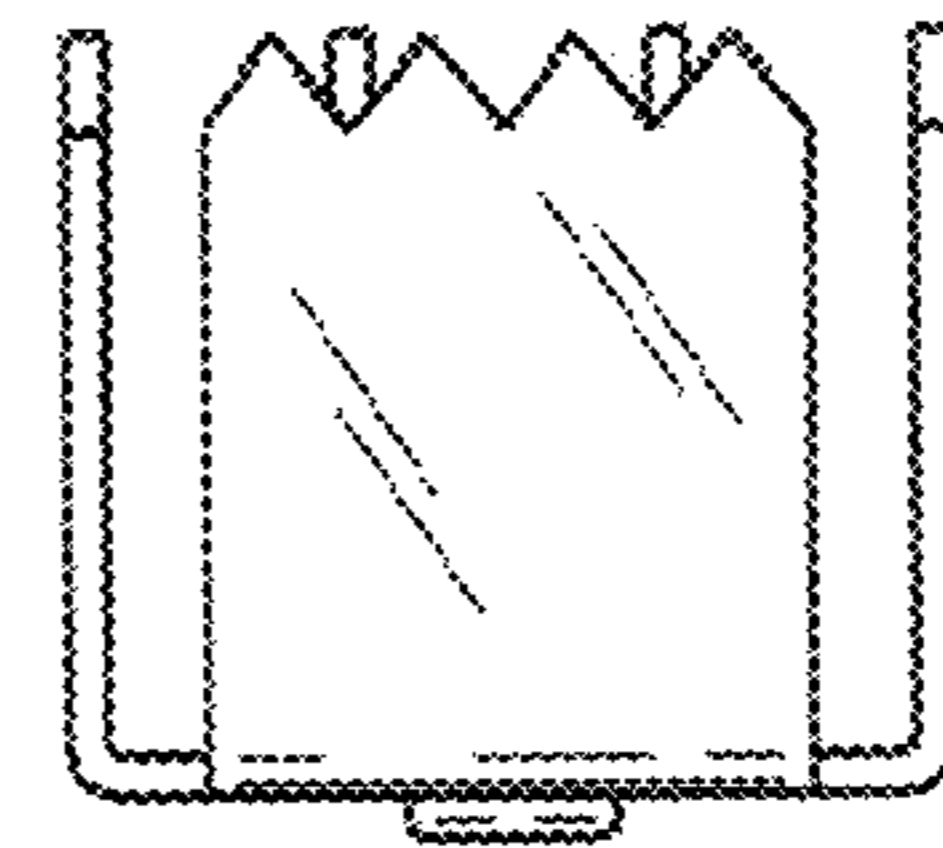
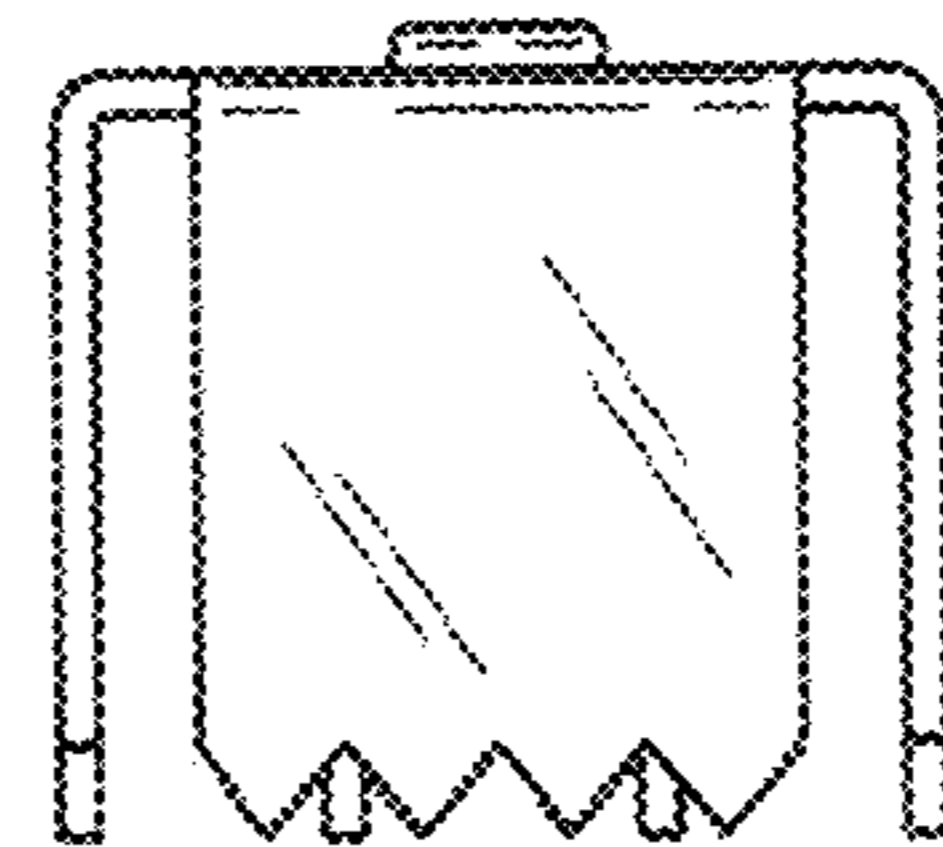

*Fig. 5*

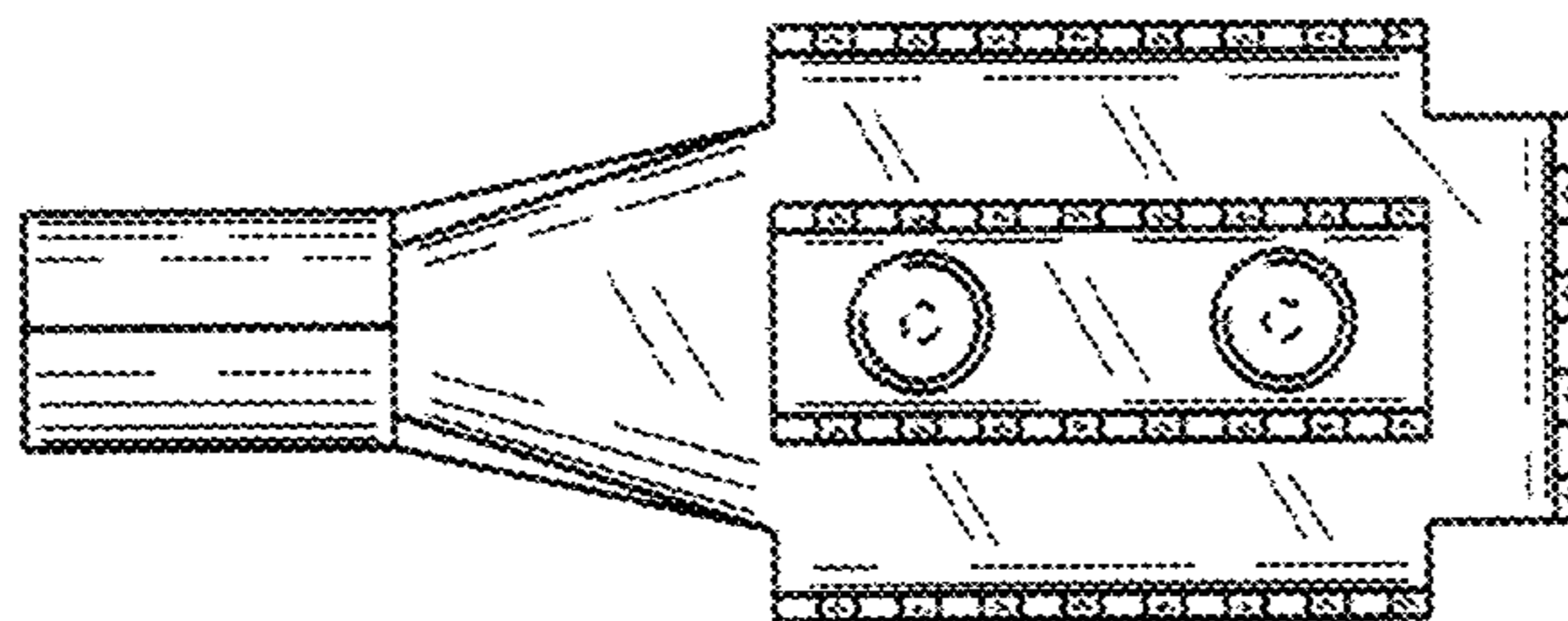

*Fig. 6*

