



US00D984362S

(12) **United States Design Patent** (10) **Patent No.:** **US D984,362 S**
Jacobs (45) **Date of Patent:** **** Apr. 25, 2023**

- (54) **TIRE**
- (71) Applicant: **COOPER TIRE & RUBBER COMPANY**, Findlay, OH (US)
- (72) Inventor: **Jeremy J. Jacobs**, Findlay, OH (US)
- (73) Assignee: **The Goodyear Tire & Rubber Company**, Akron, OH (US)
- (**) Term: **15 Years**
- (21) Appl. No.: **29/784,625**
- (22) Filed: **May 20, 2021**
- (51) **LOC (14) Cl.** **12-15**
- (52) **U.S. Cl.**
USPC **D12/518**; D12/521
- (58) **Field of Classification Search**
USPC D12/505, 515-533, 546-568, 581-603
CPC Y10T 152/10027; Y10T 152/10504; Y10T 152/10; B60C 11/0016; B60C 11/03-0339; B60C 11/04-047; B60C 11/11; B60C 11/12; B60C 11/1204-1281; B60C 11/13-1392; B60C 2011/0313-04; B60C 2011/1209-1295; B60C 2011/133-1361; B60C 3/06; B60C 9/17
See application file for complete search history.

- D739,339 S 9/2015 Nomura et al.
- D753,584 S 4/2016 Mathis
- D758,295 S * 6/2016 Oji D12/601
- D769,793 S 10/2016 Haanketo et al.
- D776,602 S 1/2017 Lucas
- D777,093 S * 1/2017 Tsukamoto D12/585

(Continued)

Primary Examiner — Garth Rademaker
Assistant Examiner — Joseph Thomas Hays
(74) *Attorney, Agent, or Firm* — June E. Rickey

(57) **CLAIM**

The ornamental design for a tire, as shown and described.

DESCRIPTION

FIG. 1 is a perspective view of a tire taken generally from the front and a first side of the tire;
FIG. 2 is a front view thereof;
FIG. 3 is a side view of the first side thereof;
FIG. 4 is an enlarged partial, perspective view taken generally from the front and the first side thereof;
FIG. 5 is an enlarged, partial front view thereof;
FIG. 6 is an enlarged, partial side view of the first side thereof;
FIG. 7 is a perspective view of a tire taken generally from the front and a second side of the tire;
FIG. 8 is a side view of the second side thereof;
FIG. 9 is an enlarged partial, perspective view taken generally from the front and the second side thereof; and,
FIG. 10 is an enlarged, partial side view of the second side thereof.

The broken lines and the regions between the broken lines defining the inner beads and the first sidewall and the second sidewall depict subject matter that forms no part of the claimed tire design, and are included for the purpose of illustrating the full tire. Likewise, the tire interior forms no part of the claim. The tread pattern is understood to repeat throughout the circumference of the tire.

1 Claim, 10 Drawing Sheets

(56) **References Cited**
U.S. PATENT DOCUMENTS

- D555,081 S 11/2007 Feider et al.
- D585,361 S 1/2009 Ho
- D586,723 S * 2/2009 Heinen D12/517
- D631,001 S * 1/2011 Hughes D12/601
- D651,553 S 1/2012 Knowles
- D659,084 S * 5/2012 Graas D12/590
- D665,728 S * 8/2012 Kiwaki D12/524
- D707,619 S 6/2014 Fu
- D708,564 S 7/2014 Wang
- D709,434 S 7/2014 Kato

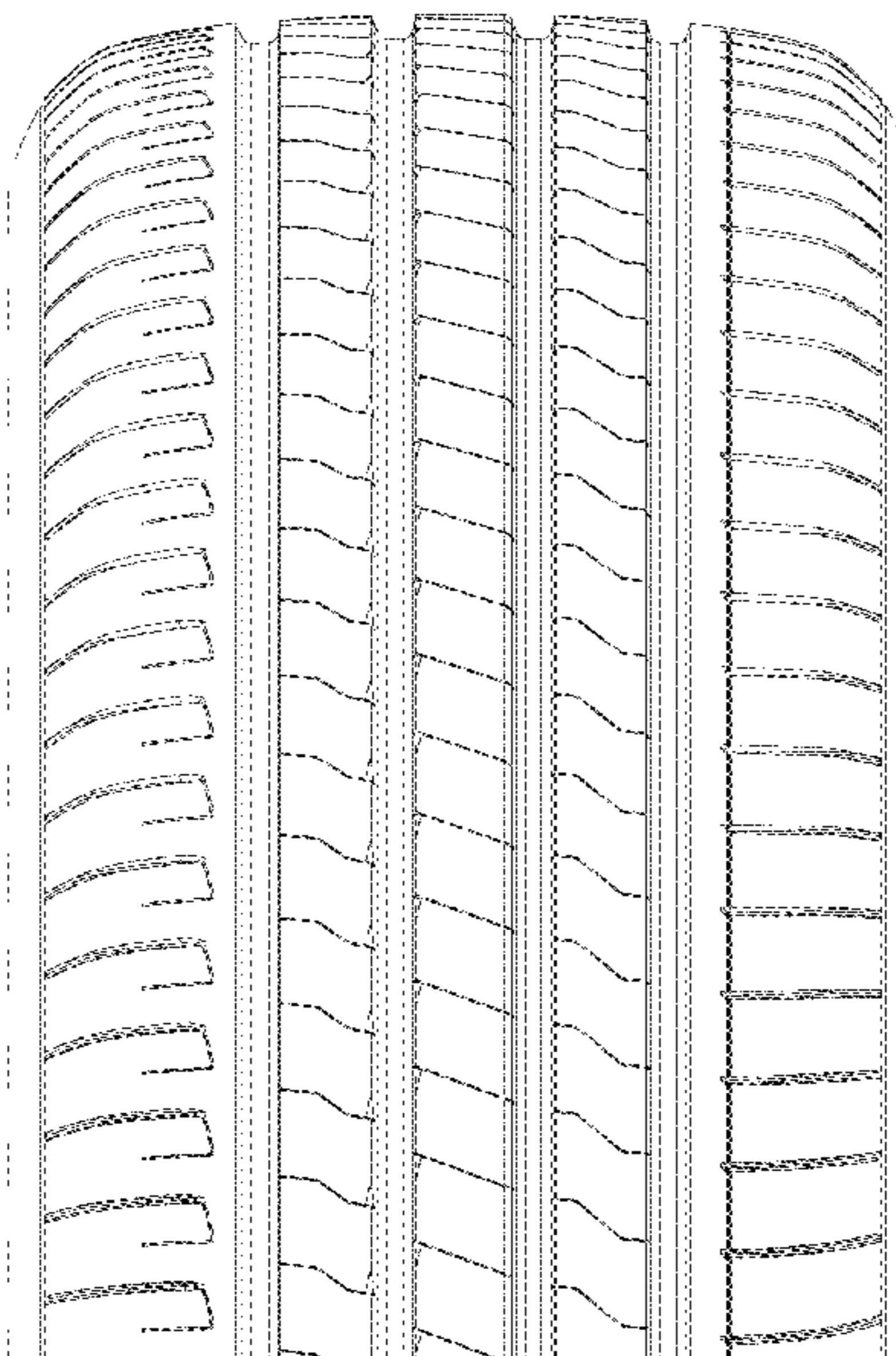

(56)

References Cited

U.S. PATENT DOCUMENTS

D779,420 S	2/2017	Krier et al.	
D780,090 S	2/2017	Liu	
D781,213 S *	3/2017	Harris	D12/523
D784,910 S	4/2017	Hayashi	
D786,775 S	5/2017	Hayashi	
D789,284 S *	6/2017	Krier	D12/588
D802,521 S	11/2017	Bonnamour	
D805,022 S	12/2017	Bonnamour	
D806,007 S *	12/2017	Robbins	D12/588
D810,658 S	2/2018	Hayashi	
D815,584 S	4/2018	Hayashi et al.	
D815,585 S	4/2018	Schuessler et al.	
D822,584 S *	7/2018	Kikuchi	D12/521
D831,564 S *	10/2018	Shavers	D12/523
D845,876 S	4/2019	Youn	
D851,025 S *	6/2019	Wang	D12/601
D851,576 S	6/2019	Besset et al.	
D852,125 S *	6/2019	Davis	D12/601
D856,269 S *	8/2019	Hong	D12/588
D856,910 S *	8/2019	Mishima	D12/588
D861,577 S	10/2019	Colombo et al.	
D867,264 S	11/2019	Poling et al.	
D867,978 S	11/2019	Davenport	
D874,388 S	2/2020	Wang et al.	
D880,410 S *	4/2020	Yamaoka	D12/588
D883,903 S	5/2020	Horiguchi et al.	
D883,904 S *	5/2020	Matsumoto	D12/523
D886,709 S	6/2020	Wang et al.	
D892,030 S	8/2020	Sabetti et al.	
D894,093 S *	8/2020	Kameda	D12/516
D896,160 S	9/2020	Sullivan	
D935,382 S *	11/2021	Matsumoto	D12/523
D940,642 S *	1/2022	Pribula	D12/588
D956,676 S *	7/2022	Wang	D12/588
D963,557 S *	9/2022	Nakamichi	D12/588
D966,180 S *	10/2022	Min	D12/588
2010/0212792 A1 *	8/2010	Mita	B60C 11/033 152/209.9
2014/0116589 A1 *	5/2014	Grote	B60C 11/1307 152/209.21
2018/0361797 A1 *	12/2018	Sato	B60C 3/04

* cited by examiner

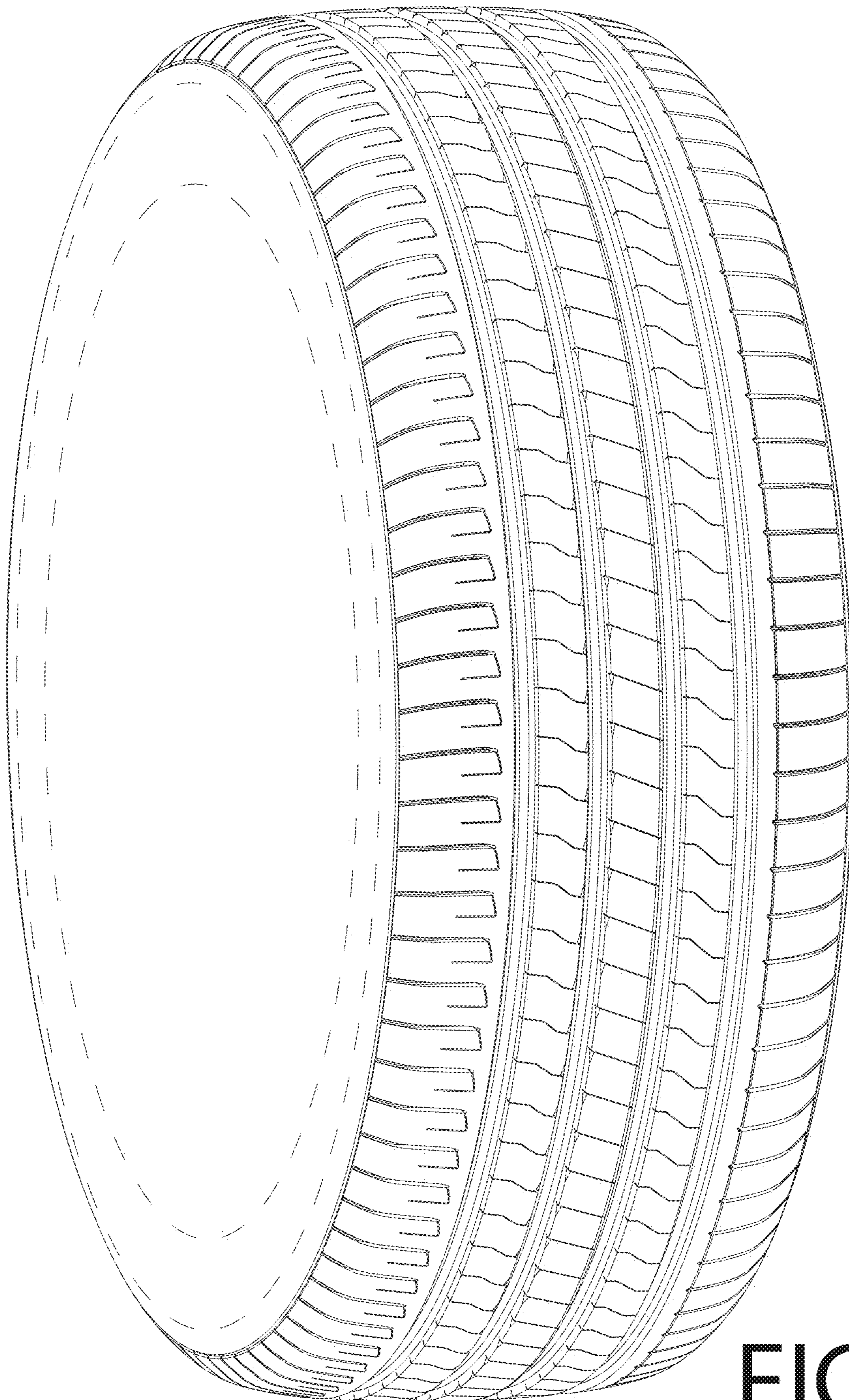

FIG. 1

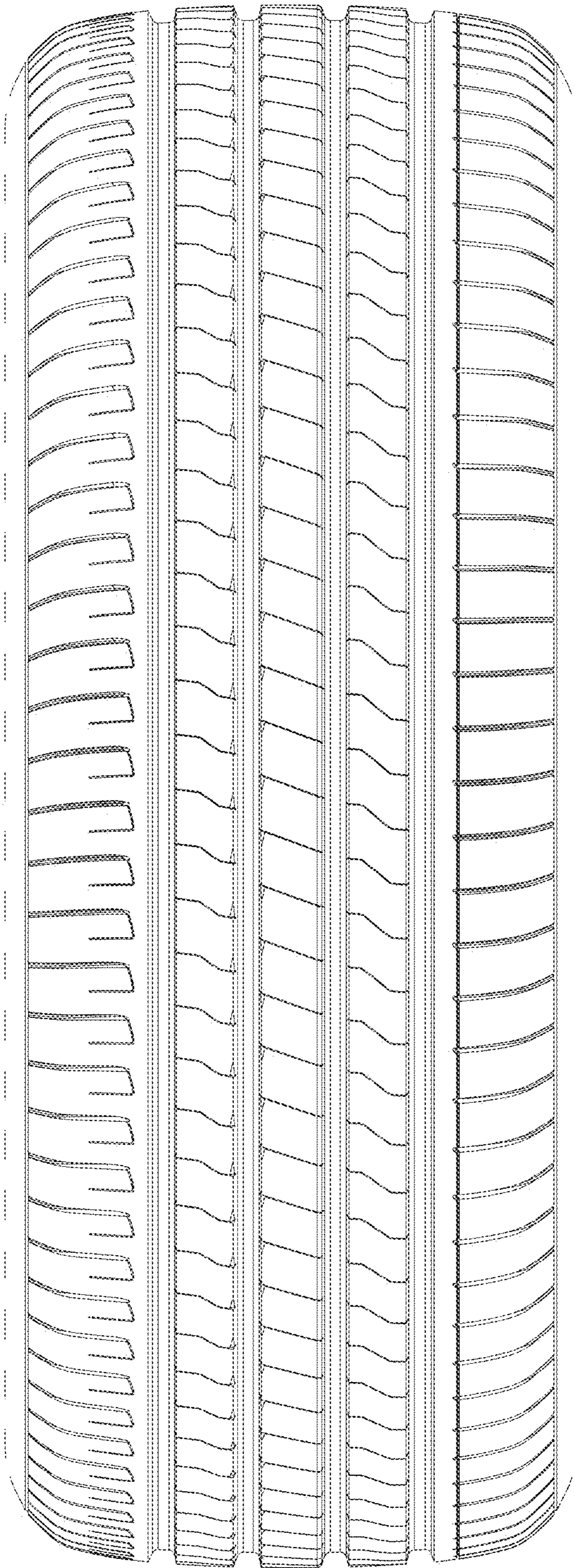

FIG. 2

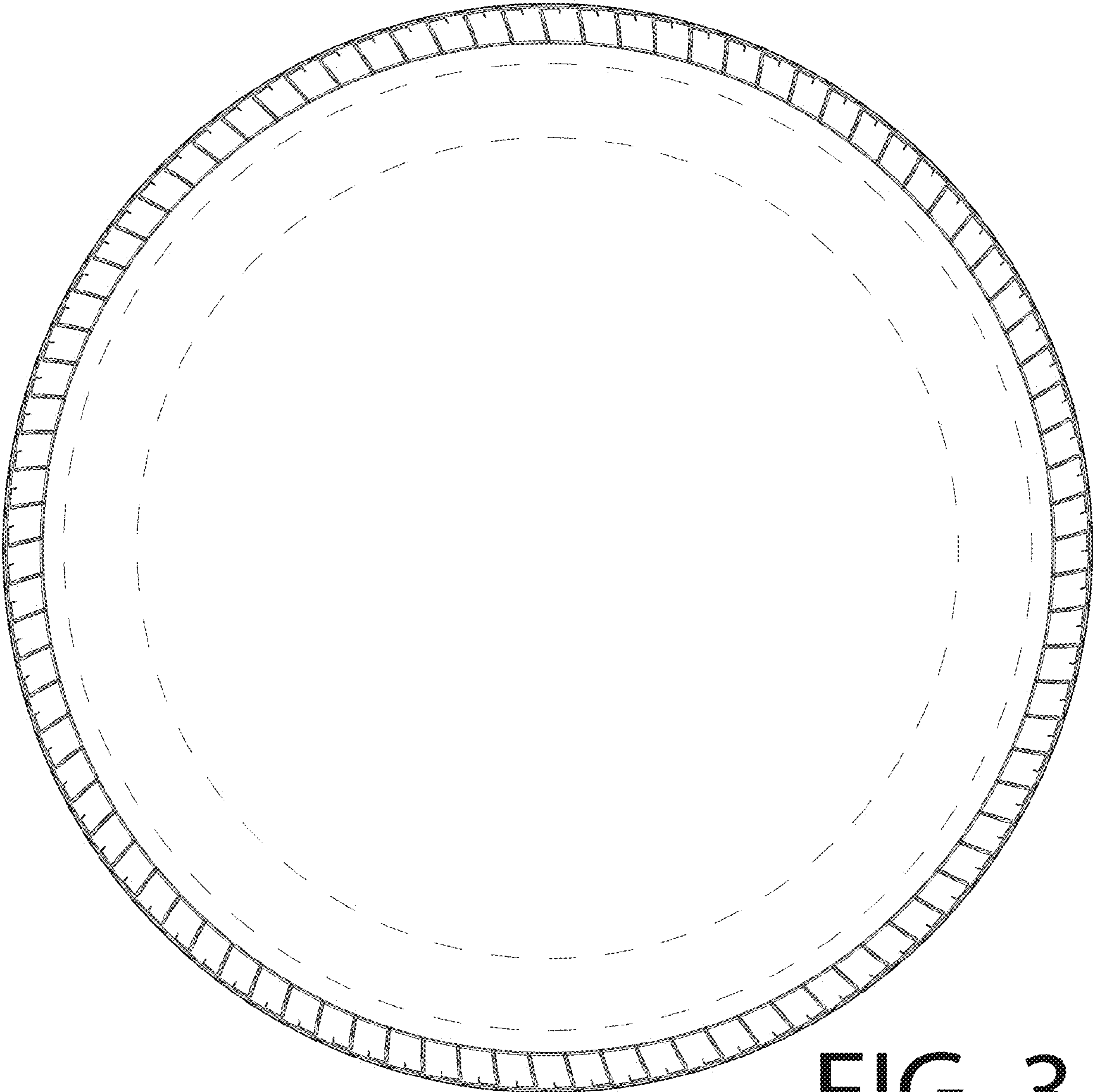

FIG. 3

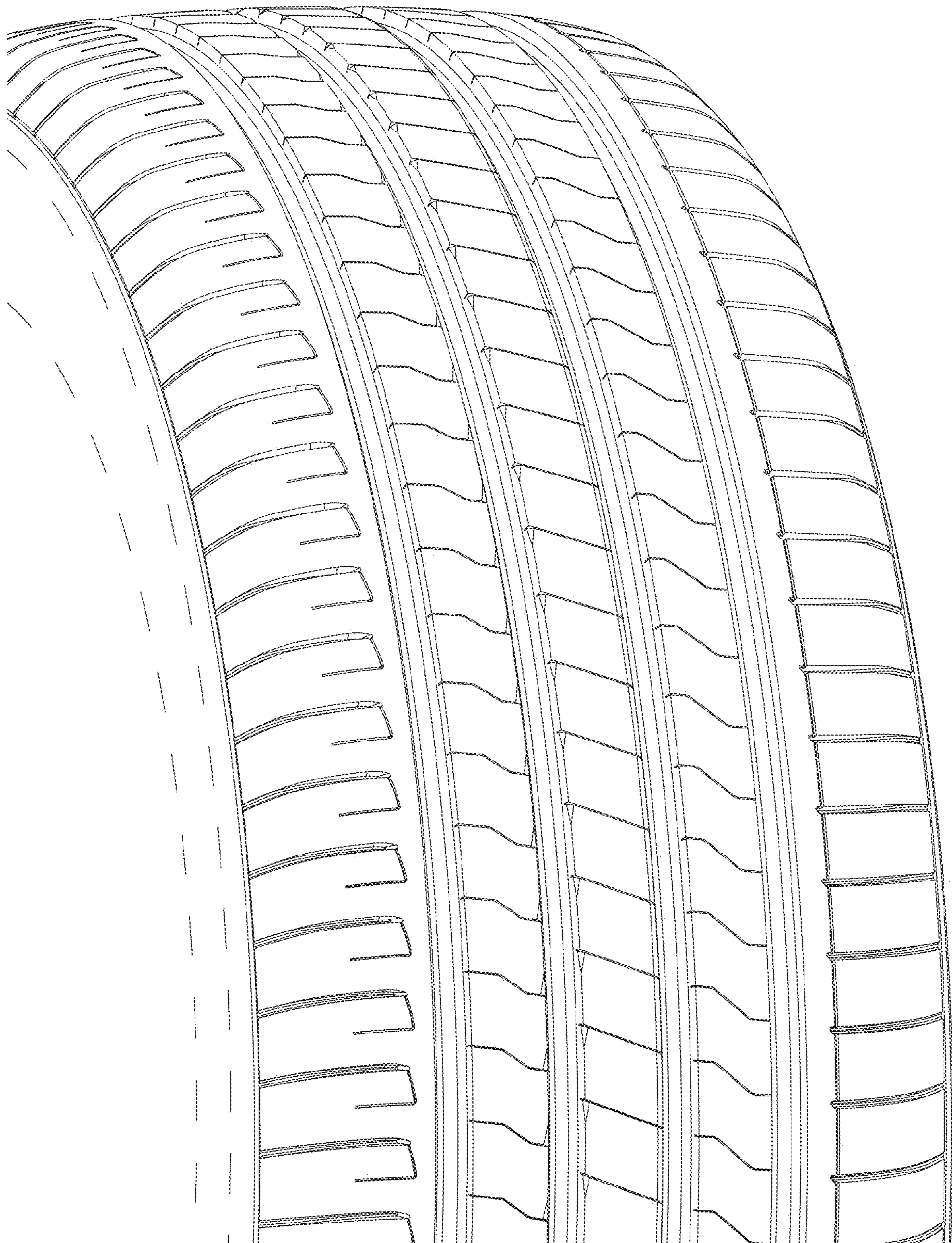

FIG. 4

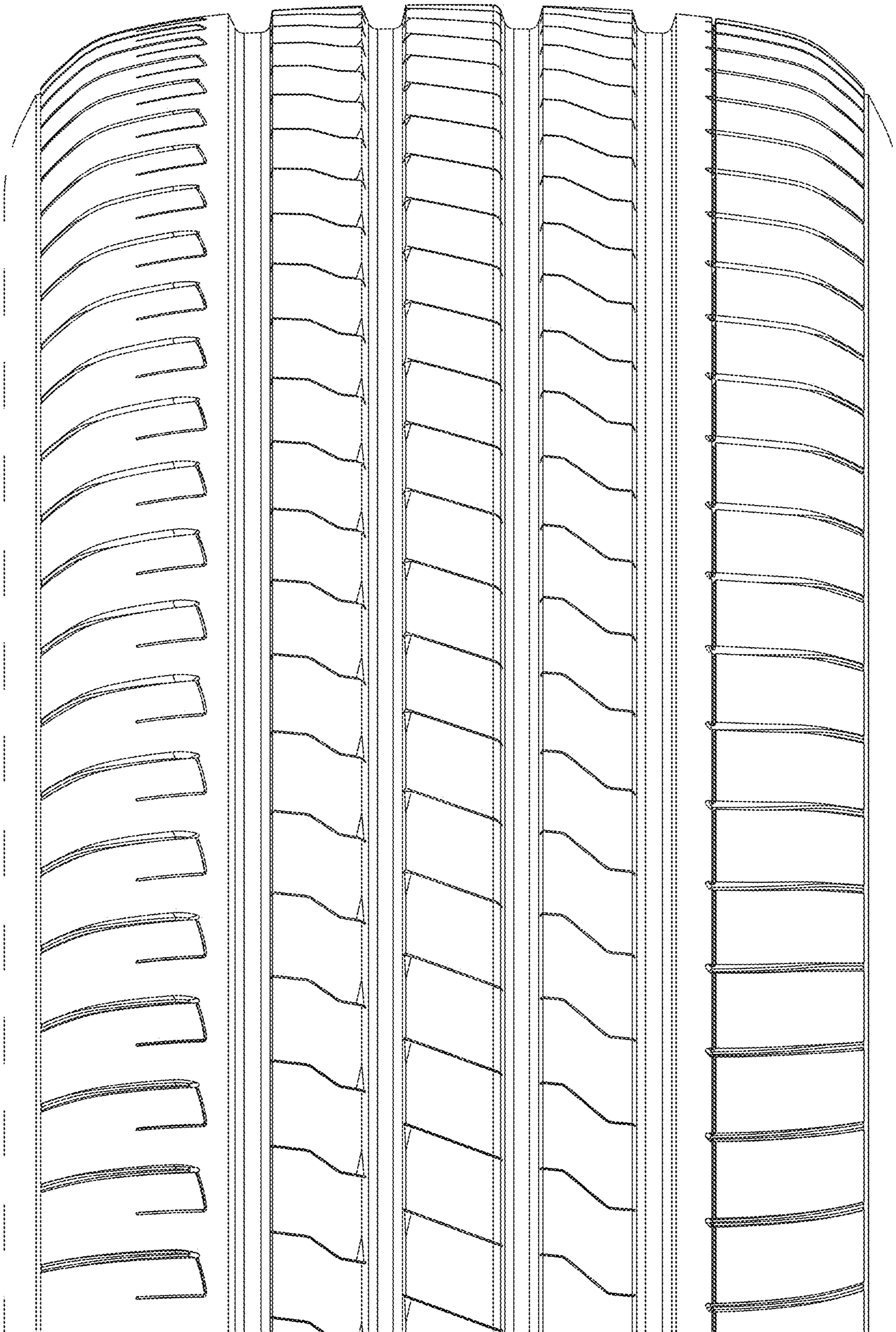

FIG. 5

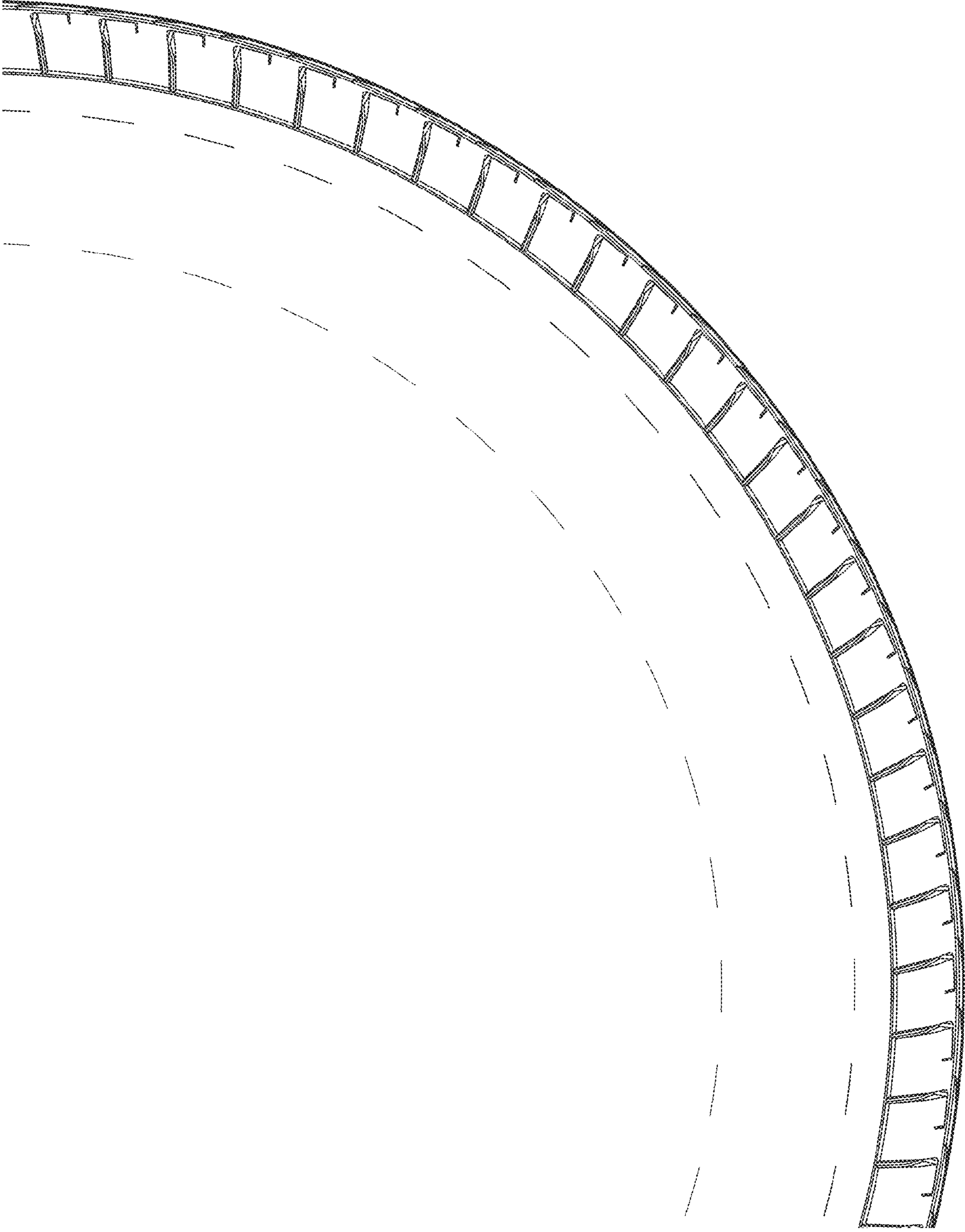

FIG. 6

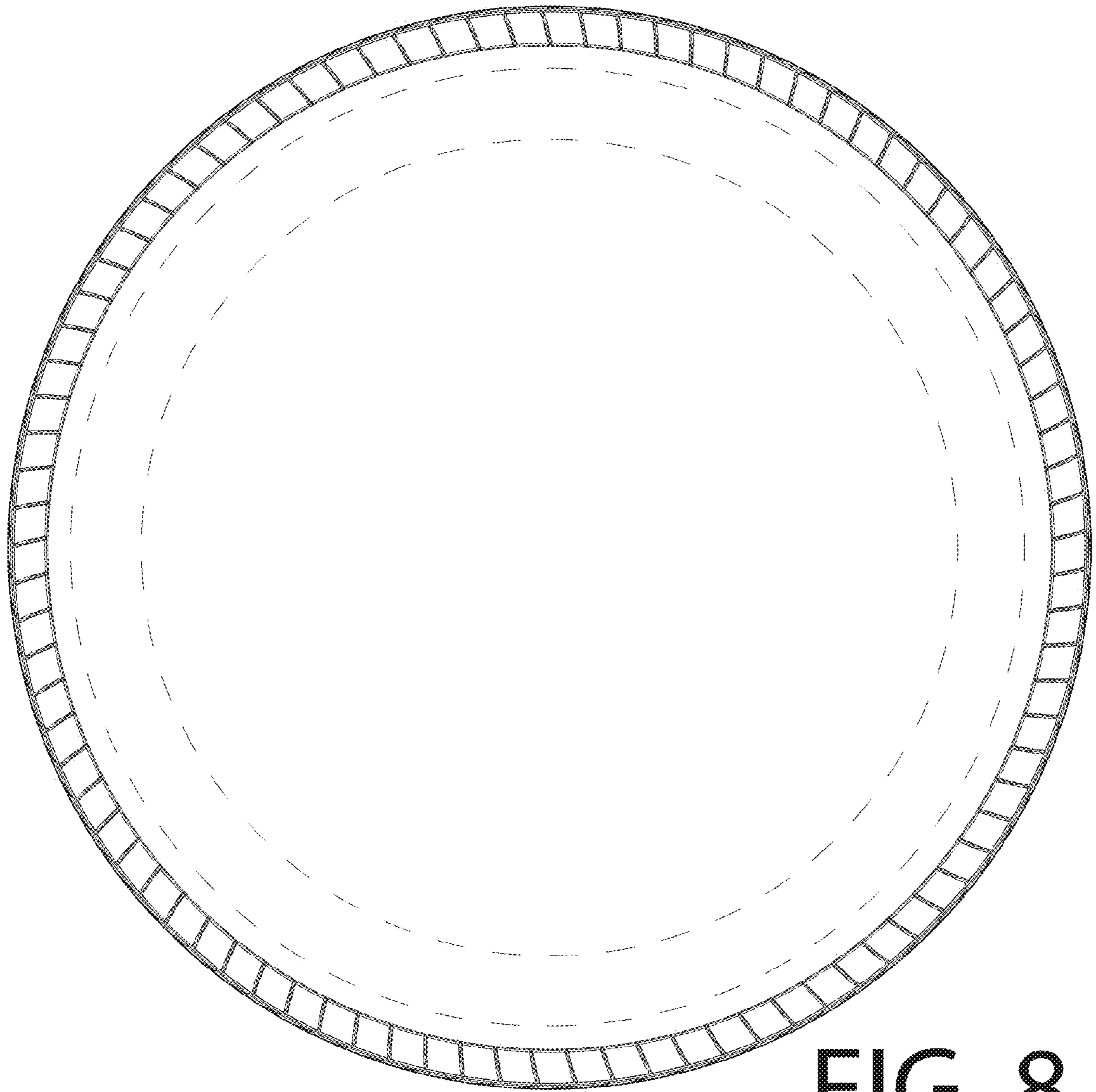

FIG. 8

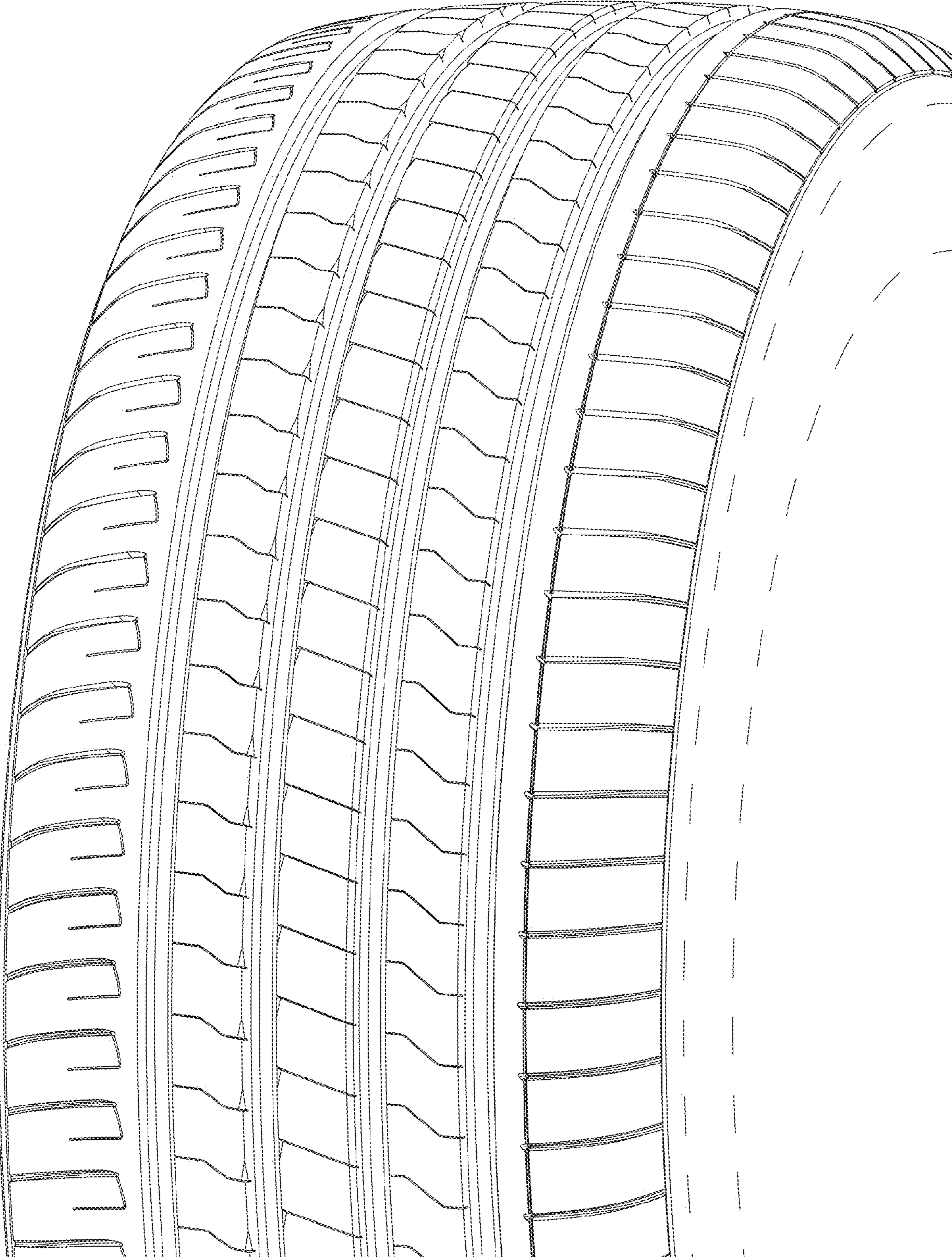

FIG. 9

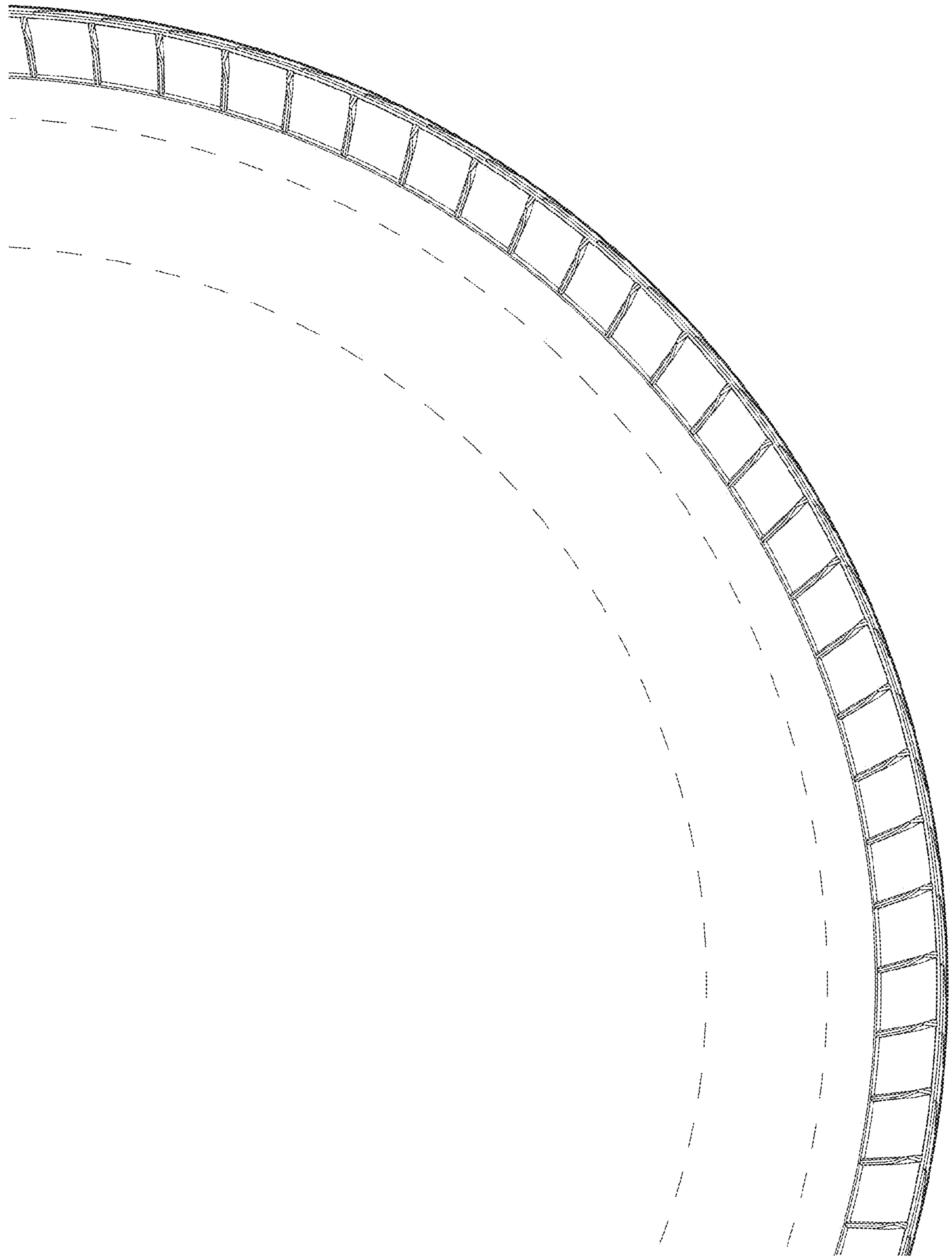

FIG. 10