



US00D984330S

(12) **United States Design Patent** (10) **Patent No.:** **US D984,330 S**  
**Lin** (45) **Date of Patent:** **\*\* Apr. 25, 2023**

(54) **TRAILER HITCH WITH SHACKLE**

(71) Applicant: **Xiaolei Lin**, Ningbo (CN)

(72) Inventor: **Xiaolei Lin**, Ningbo (CN)

(\*\*) Term: **15 Years**

(21) Appl. No.: **29/881,516**

(22) Filed: **Jan. 3, 2023**

(51) **LOC (14) Cl.** ..... **12-03**

(52) **U.S. Cl.**  
USPC ..... **D12/162**

(58) **Field of Classification Search**  
USPC ..... D12/159-162, 203, 223, 400  
See application file for complete search history.

(56) **References Cited**

**U.S. PATENT DOCUMENTS**

D703,588 S	4/2014	Wyers	
D730,782 S	6/2015	Miller	
D747,239 S	1/2016	Wyers	
D795,756 S	8/2017	McCuskey	
D847,697 S	5/2019	McCuskey	
D852,095 S	6/2019	Walter	
D854,971 S	7/2019	McCuskey	
D856,199 S *	8/2019	Siegel .....	D12/162
D873,724 S *	1/2020	Borkholder .....	D12/162
D907,537 S *	1/2021	Goodner .....	D12/162
D913,863 S	3/2021	Works	
D918,787 S *	5/2021	Cotter .....	D12/162
D922,913 S	6/2021	Works	
D929,912 S *	9/2021	Lu .....	D12/162
D947,079 S *	3/2022	Chen .....	D12/162
D964,222 S *	9/2022	Zhou .....	D12/162

**OTHER PUBLICATIONS**

Ayleid Trailer Hitch Tri-Ball Mount with Hook&Pin&Rotatable Tow Shackle,Fits 2-in Receiver with 1 7/8-in,2-in,2 5/16-in Hitch Ball, Amazon.com, Nov. 15, 2022, Ayleid, <https://www.amazon.com/dp/B0B868YBCK?th=1> (Last Accessed: Jan. 3, 2023).

\* cited by examiner

*Primary Examiner* — Khawaja Anwar

(74) *Attorney, Agent, or Firm* — Rumit Ranjit Kanakia

(57) **CLAIM**

The ornamental design for a trailer hitch with shackle, as shown and described.

**DESCRIPTION**

FIG. 1 is a front perspective view of a trailer hitch with shackle, showing my new design; FIG. 2 is rear perspective view thereof; FIG. 3 is a front elevational view thereof; FIG. 4 is a rear elevational view thereof; FIG. 5 is a left side view thereof; FIG. 6 is a right side view thereof; FIG. 7 is a top plan view thereof; and, FIG. 8 is a bottom plan view thereof. The broken lines in the figures are for the purposes of illustrating portions of the trailer hitch with shackle, which form no part of the claimed design.

**1 Claim, 8 Drawing Sheets**

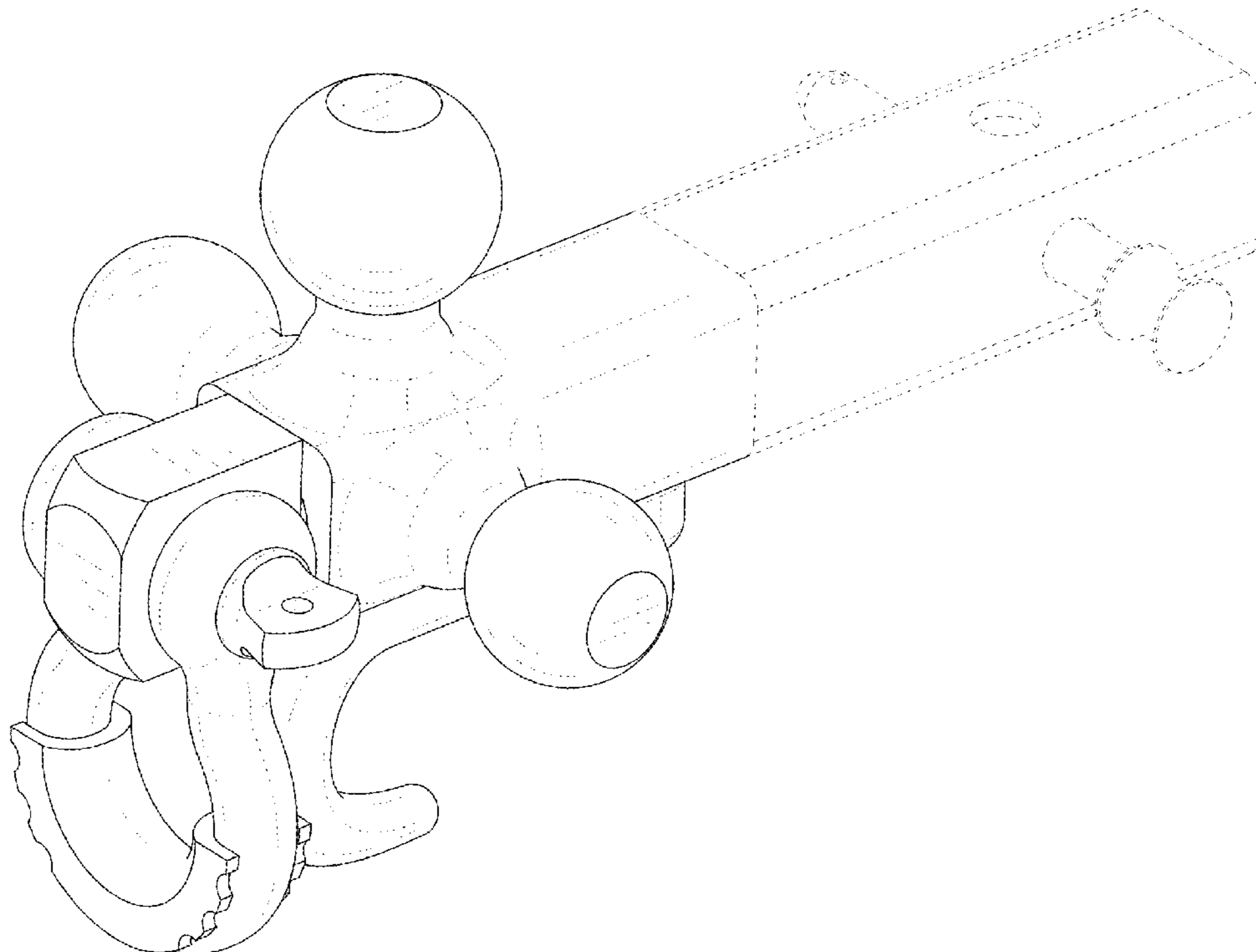

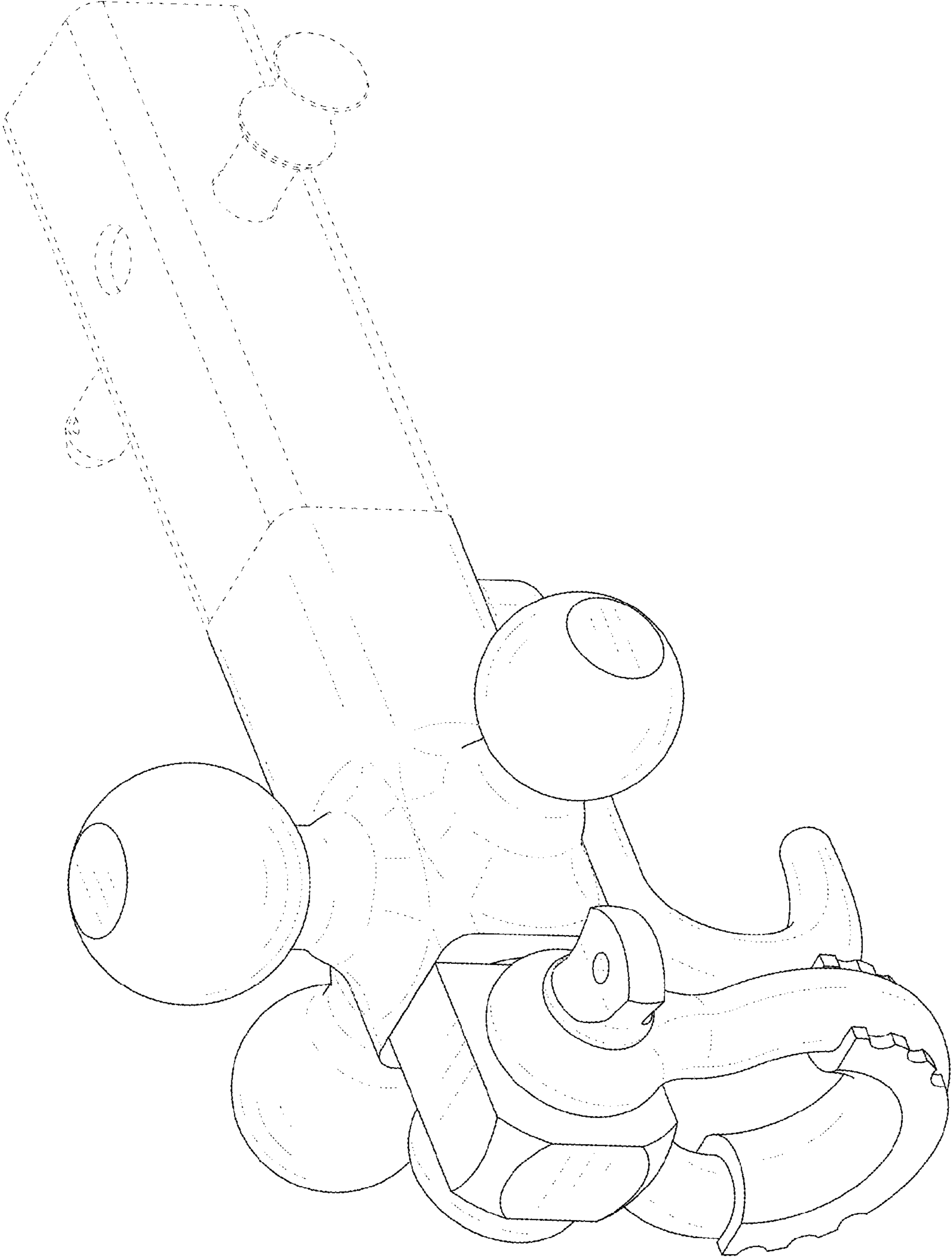

FIG. 1

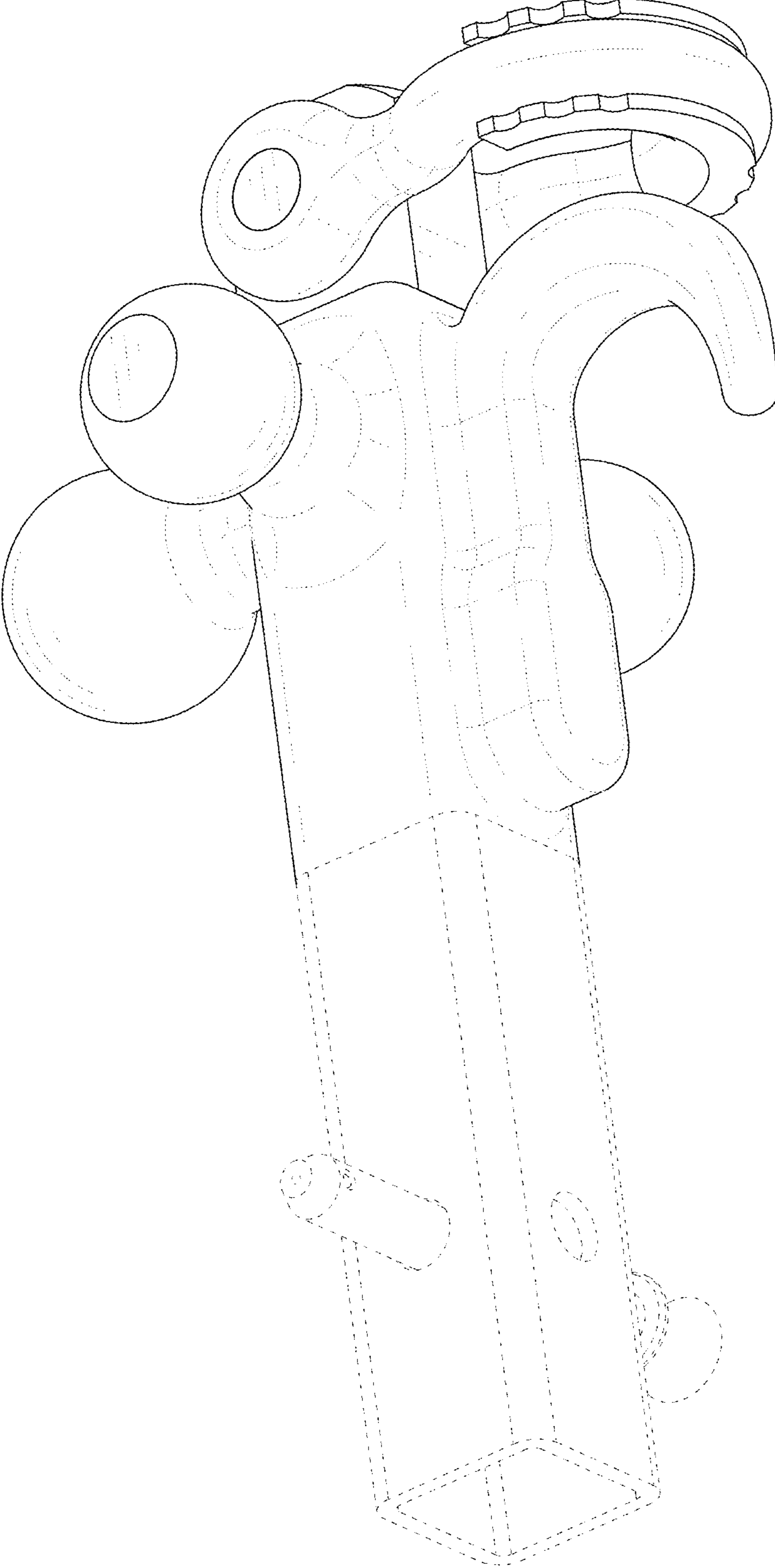

FIG. 2

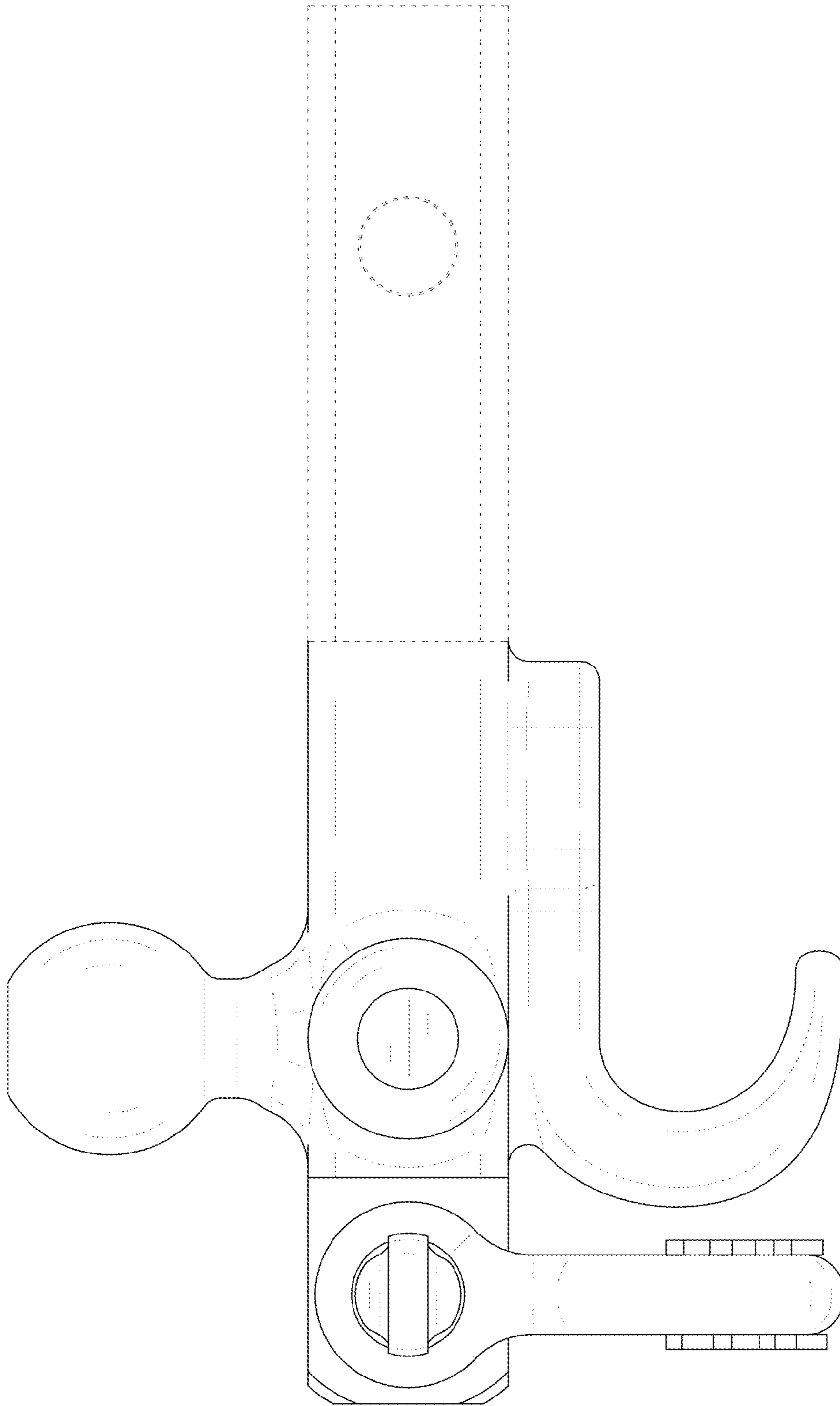
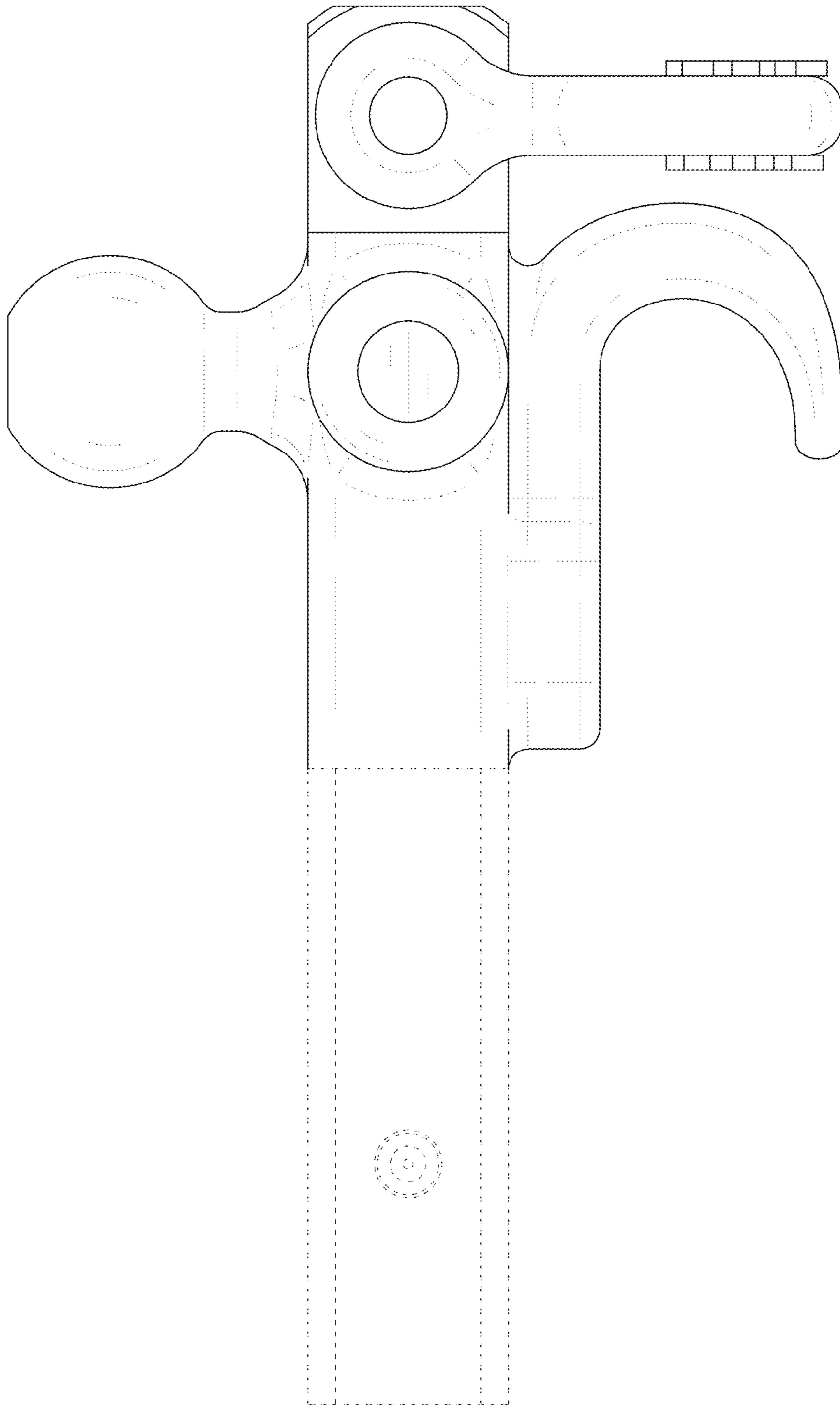
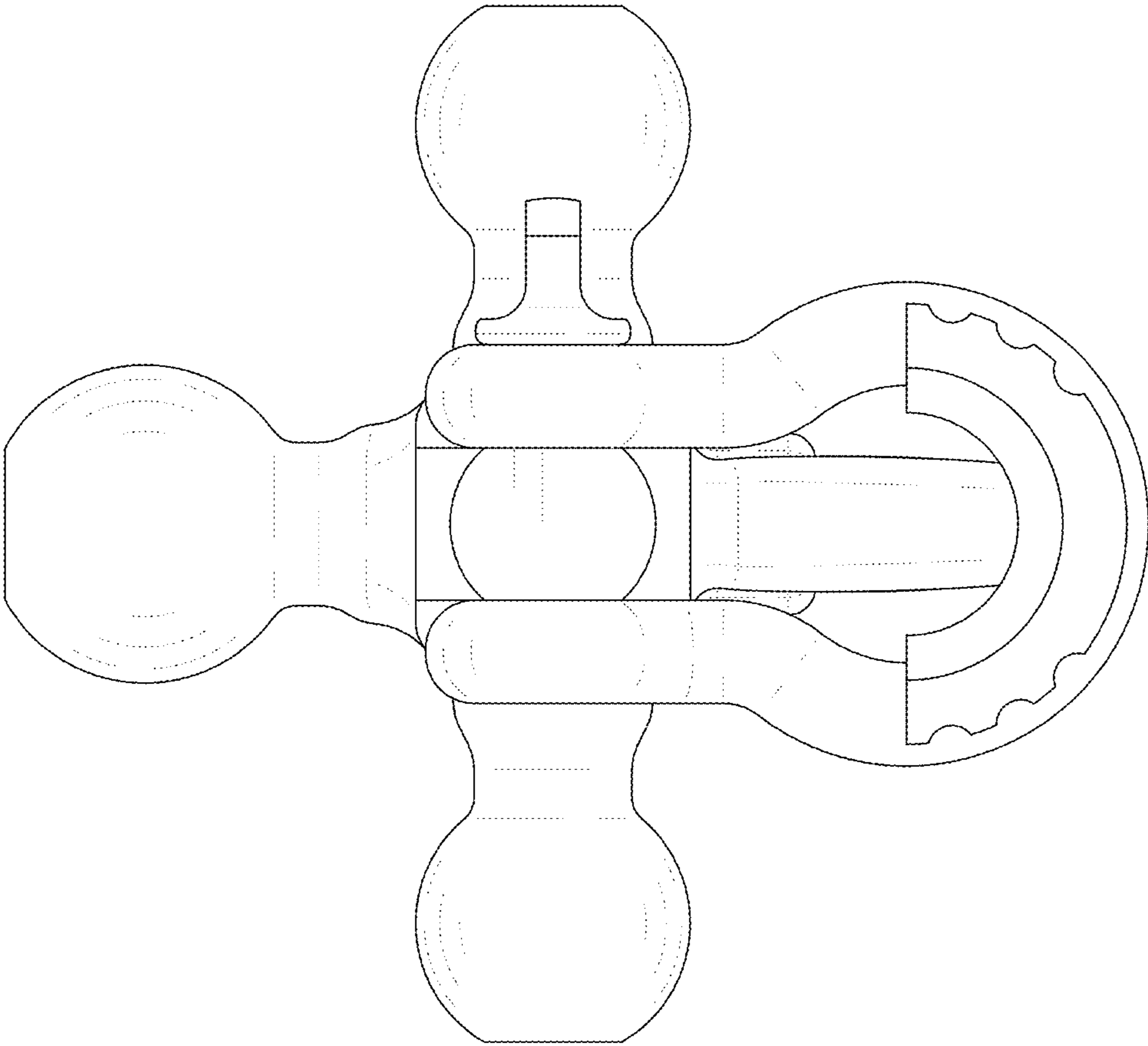

FIG. 3



**FIG. 4**



**FIG. 5**

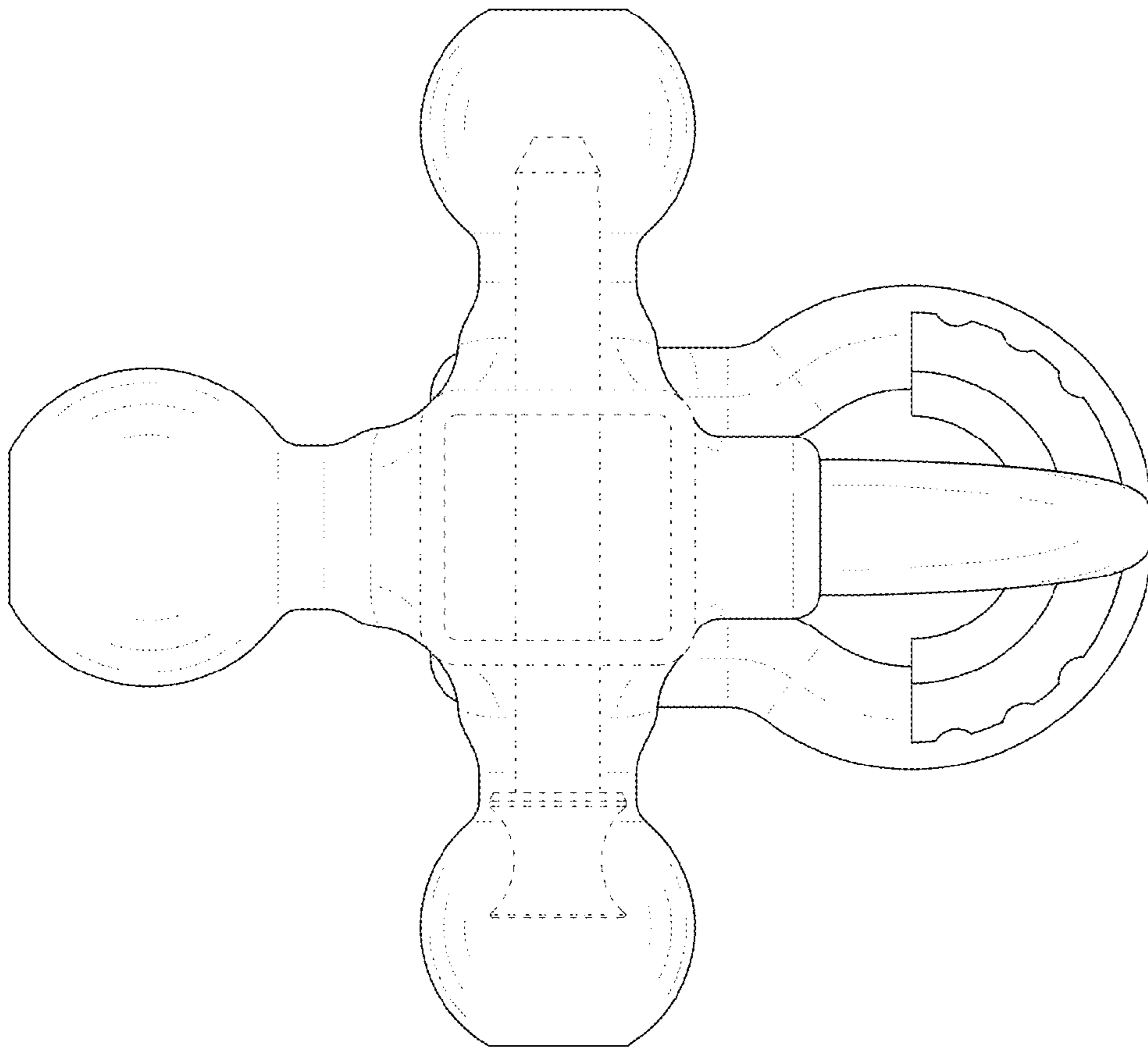

**FIG. 6**

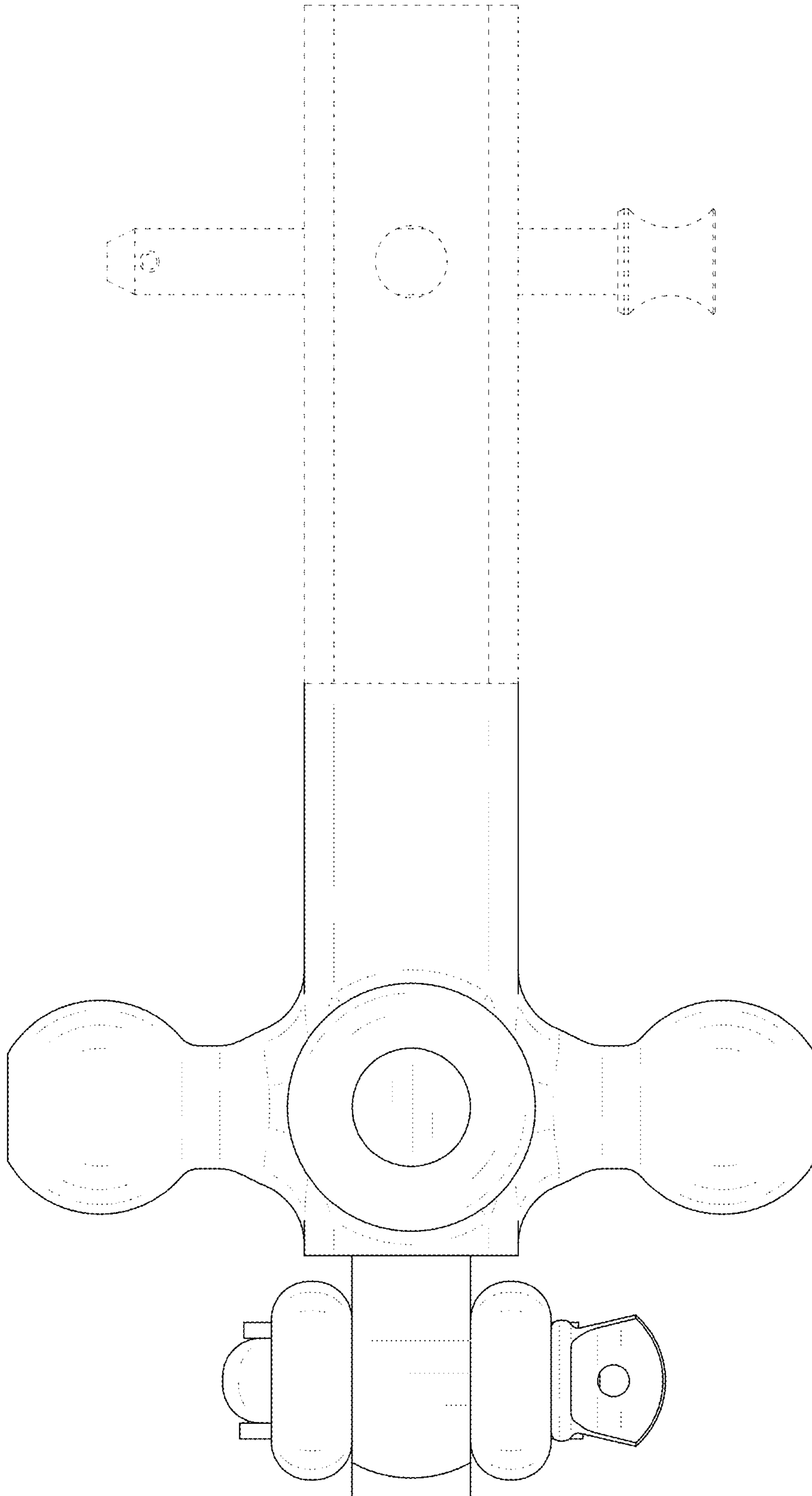

FIG. 7



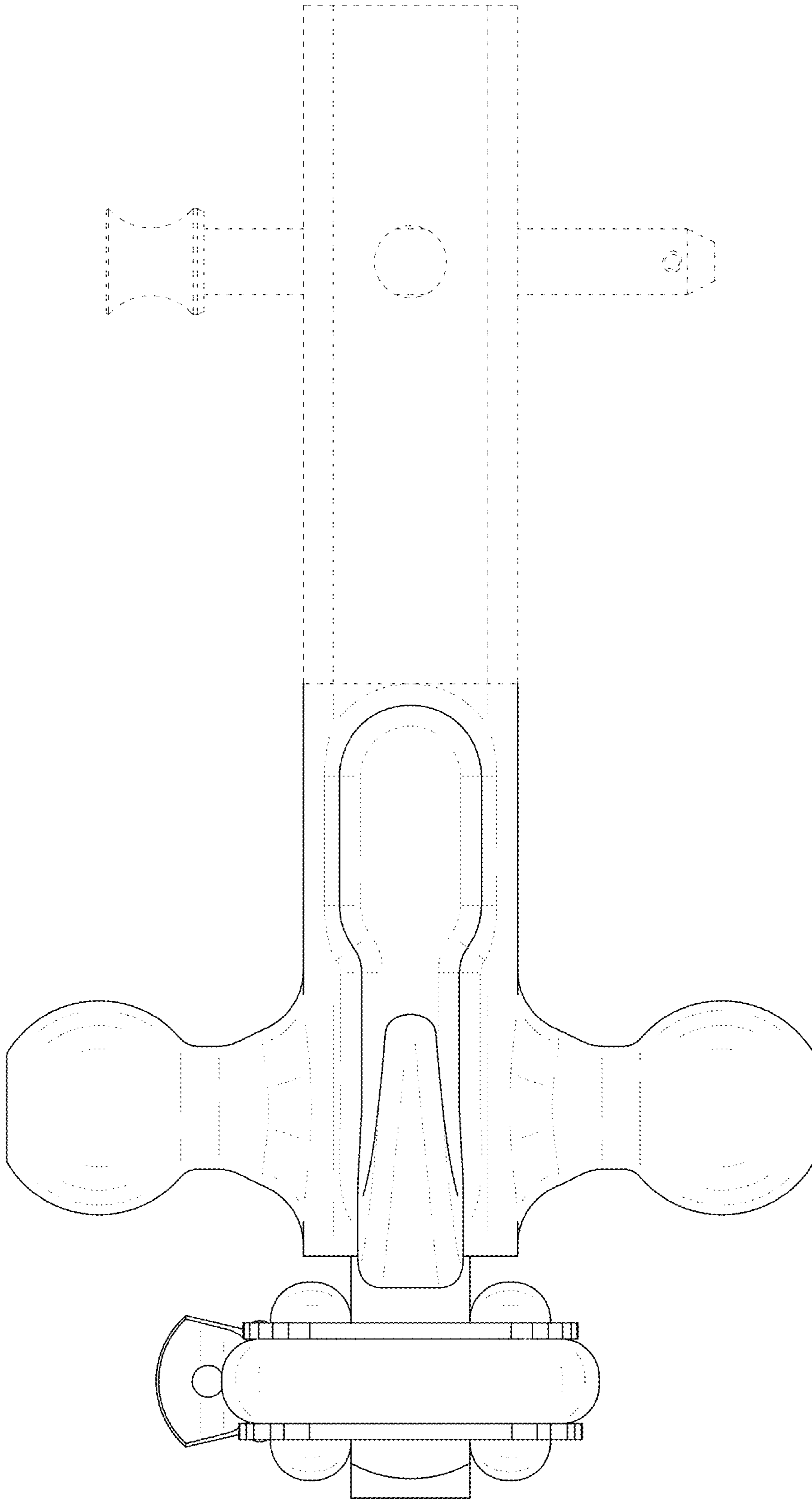

FIG. 8