



US00D984314S

(12) **United States Design Patent** (10) **Patent No.:** **US D984,314 S**
Annaka (45) **Date of Patent:** **** Apr. 25, 2023**

(54) **CHAIN FOR SLIDE FASTENER**
(71) Applicant: **YKK Corporation**, Tokyo (JP)
(72) Inventor: **Shigeki Annaka**, Runcorn (GB)
(73) Assignee: **YKK Corporation**, Tokyo (JP)
(**) Term: **15 Years**

(21) Appl. No.: **29/794,961**
(22) Filed: **Jun. 16, 2021**

(30) **Foreign Application Priority Data**

Dec. 17, 2020 (EM) 008331839-0003
(51) **LOC (14) Cl.** **02-07**
(52) **U.S. Cl.**
USPC **D11/221**
(58) **Field of Classification Search**
USPC D2/639, 705, 742-744, 747, 828, 830,
D2/836, 839, 848, 853, 857, 863, 864,
D2/911, 946; D3/252, 285, 289, 301;
D8/33, 34, 40; D11/200-221
CPC . A41D 1/06; A41D 1/062; A41D 1/08; A41D
1/082; A41D 13/02; A41D 27/201; A41D
27/202; A41D 27/205; A41B 2300/322;
A44B 19/00; A44B 19/02; A44B 19/04;
A44B 19/06; A44B 19/08; A44B 19/10;
A44B 19/24; A44B 19/26; A44B 19/28;
A44B 19/30; A44B 19/262; A44B
19/386; A44B 19/388
See application file for complete search history.

(56) **References Cited**

U.S. PATENT DOCUMENTS
2,060,830 A * 11/1936 Silberman A44B 19/403
D11/221
D726,589 S * 4/2015 Xie D11/221
D731,359 S * 6/2015 Xie D11/221
D818,394 S * 5/2018 Hung D11/221

D927,351 S * 8/2021 Hung D11/221
2007/0137006 A1 * 6/2007 Mikuma A44B 19/32
24/403
2012/0311828 A1 * 12/2012 Nir B29C 45/14573
24/389

(Continued)

FOREIGN PATENT DOCUMENTS

EM 008331839-0003 * 3/2021

OTHER PUBLICATIONS

Light Weight Tape, first available Dec. 9, 2021, ykkfastening.com, [online], [site visited Jan. 26, 2023], Available from internet URL: <https://www.ykkfastening.com/products/search/detail?pdid1=Light+Weight+Tape> (Year: 2021).*

Primary Examiner — Christian P. McLean
Assistant Examiner — Amina Rahman
(74) *Attorney, Agent, or Firm* — Kilpatrick Townsend & Stockton LLP

(57) **CLAIM**

The ornamental design for a chain for slide fastener, as shown and described.

DESCRIPTION

FIG. 1 is a perspective view of a chain for slide fastener showing my new design;
FIG. 2 is a front view thereof;
FIG. 3 is a rear view thereof;
FIG. 4 is a left side view thereof;
FIG. 5 is a right side view thereof;
FIG. 6 is a cross-sectional view taken along a line 6-6 in FIG. 2 thereof; and,
FIG. 7 is a cross-sectional view taken along a line 7-7 in FIG. 2.
The dot dashed lines which define the bounds of the claimed design form no part of the claimed design.

1 Claim, 7 Drawing Sheets

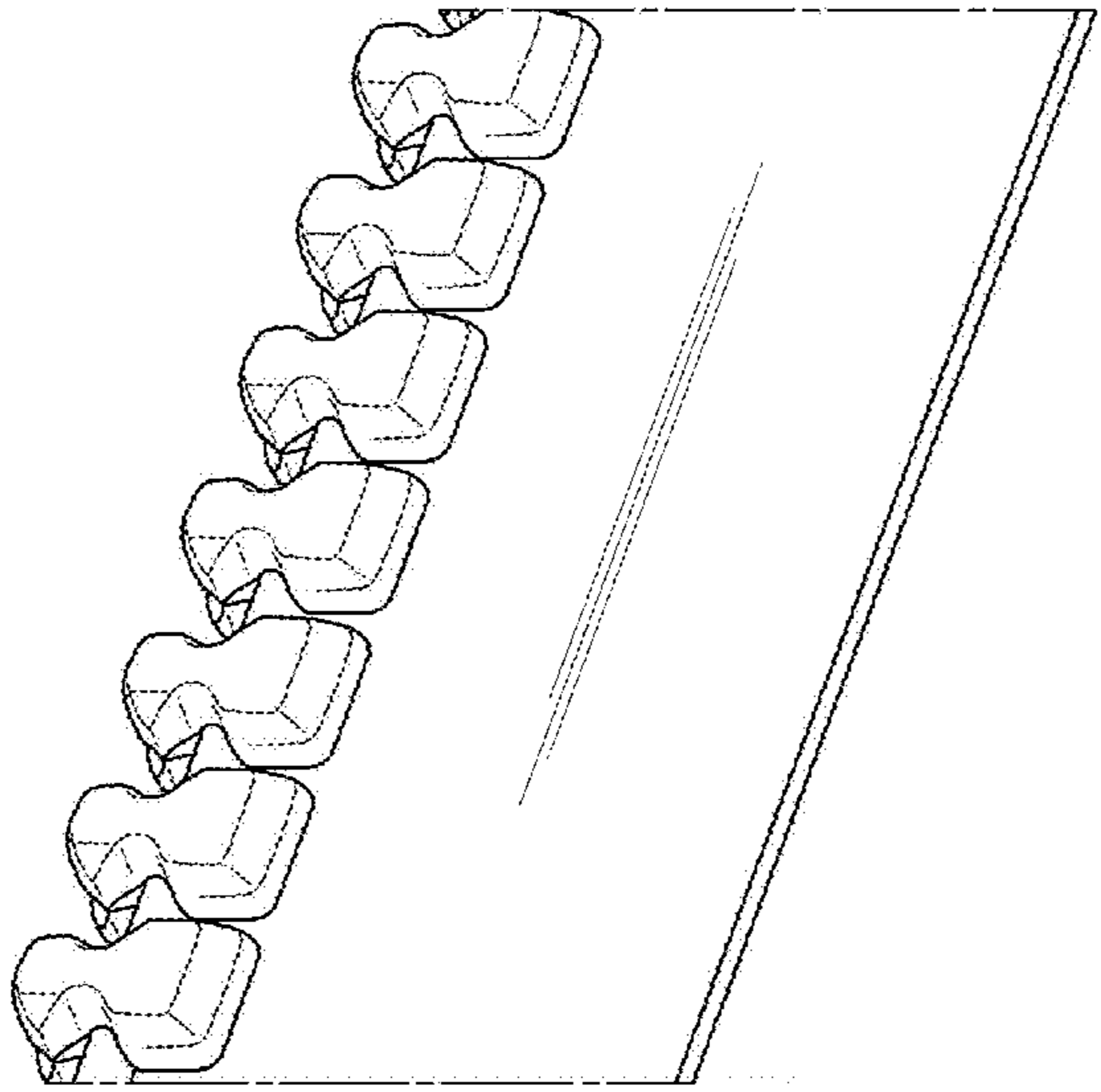

(56)

References Cited

U.S. PATENT DOCUMENTS

2013/0139365 A1* 6/2013 Sato A44B 19/303
24/429
2017/0265605 A1* 9/2017 Davis B29C 45/14311
2018/0020784 A1* 1/2018 Cheng A44B 19/06
24/384
2018/0078005 A1* 3/2018 Tsao A44B 19/403
2019/0357638 A1* 11/2019 Sho A44B 19/28
2020/0069006 A1* 3/2020 Ogura A44B 19/22
2021/0052044 A1* 2/2021 Fridman A44B 19/36

* cited by examiner

FIG. 1

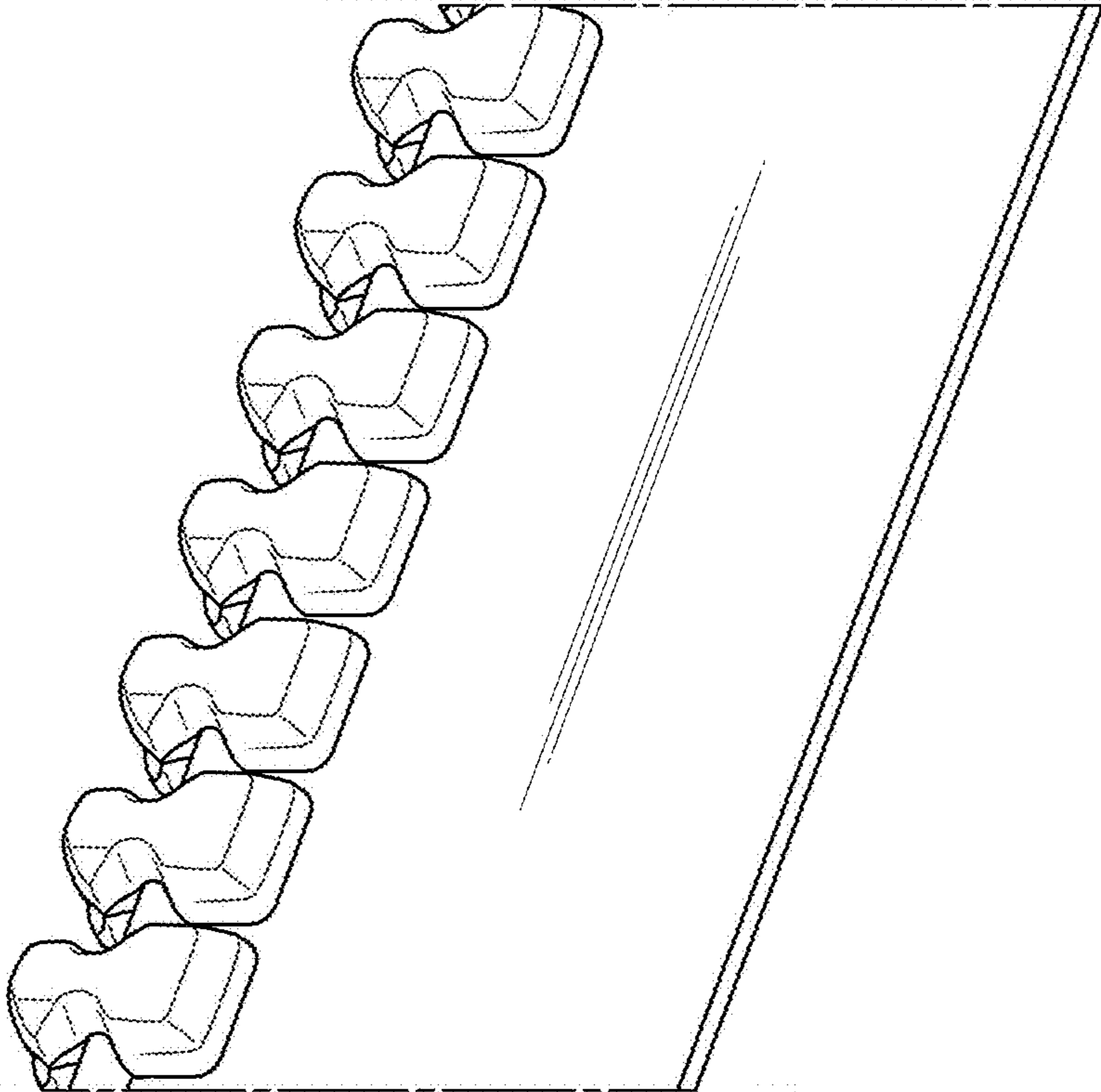

FIG. 2

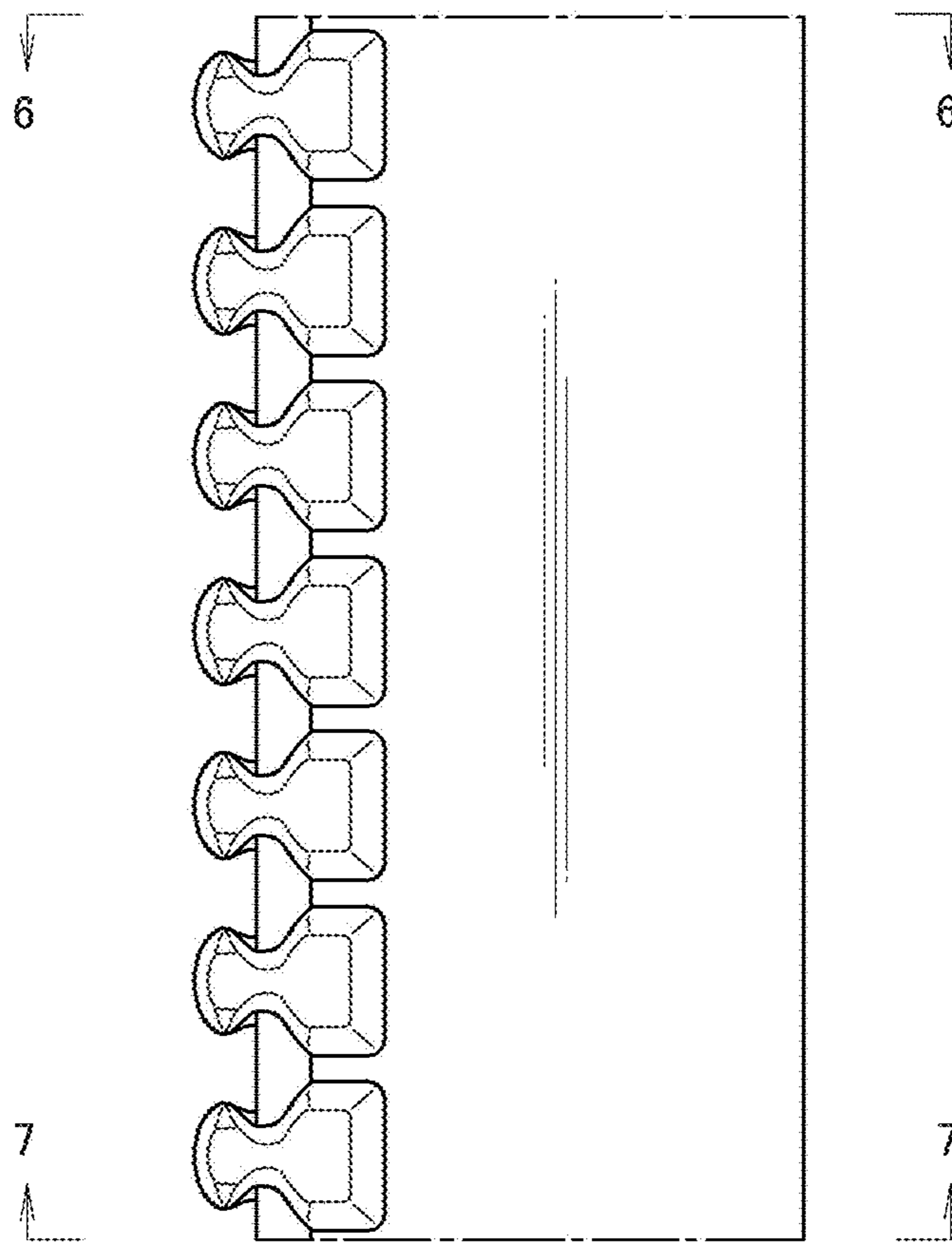

FIG. 3

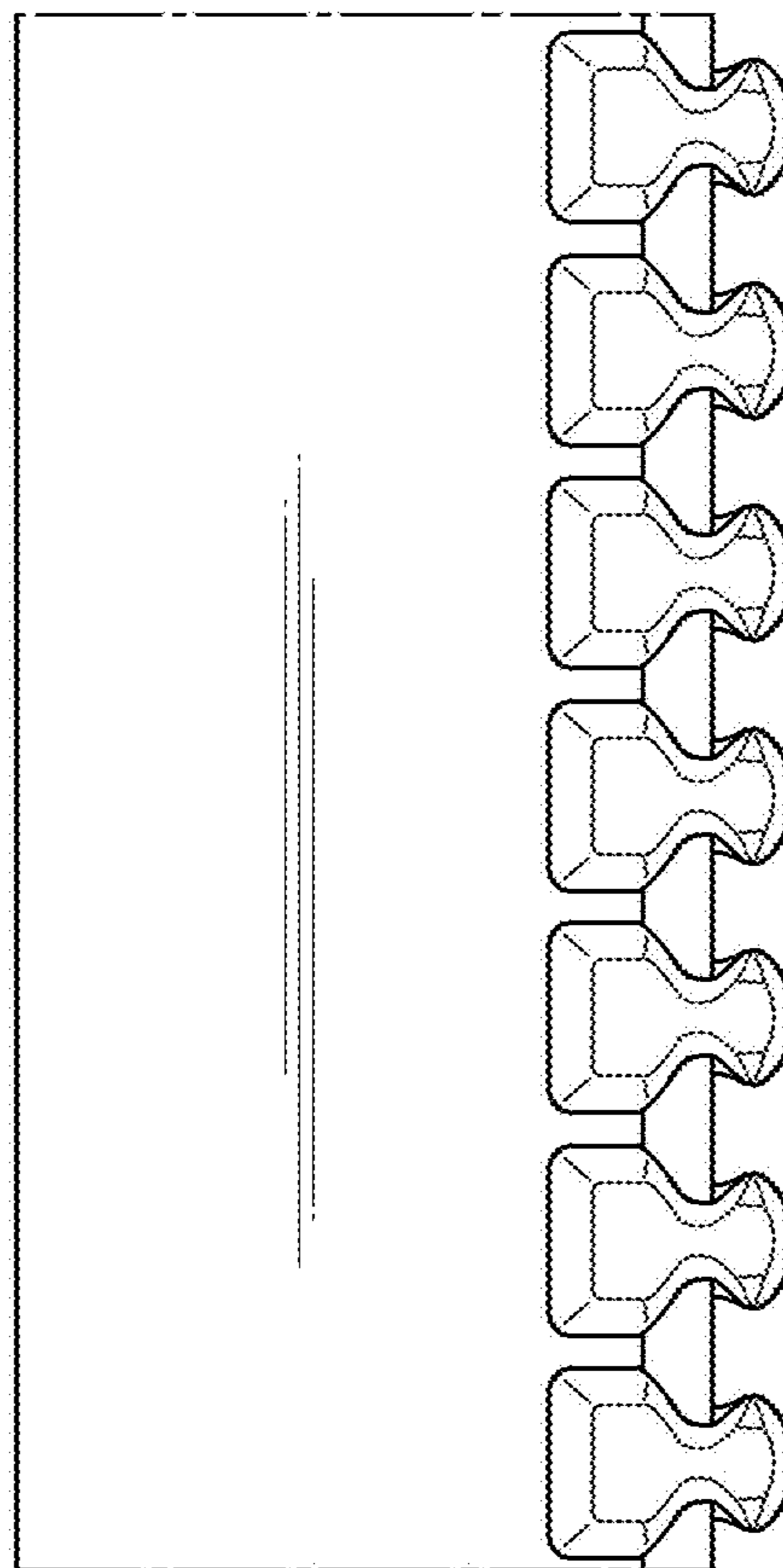

FIG. 4

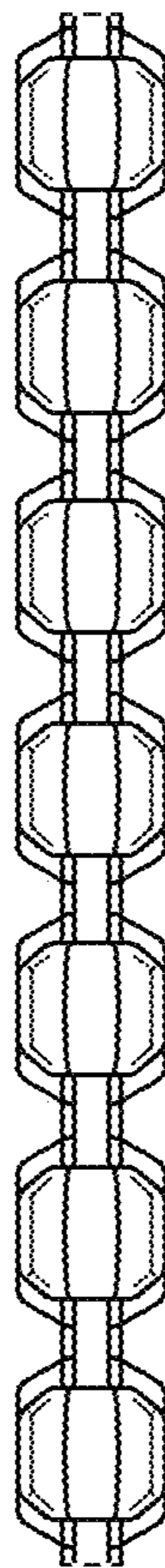

FIG. 5

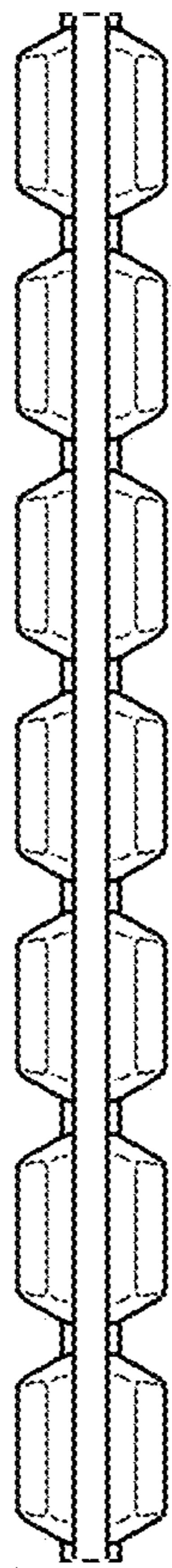

FIG. 6

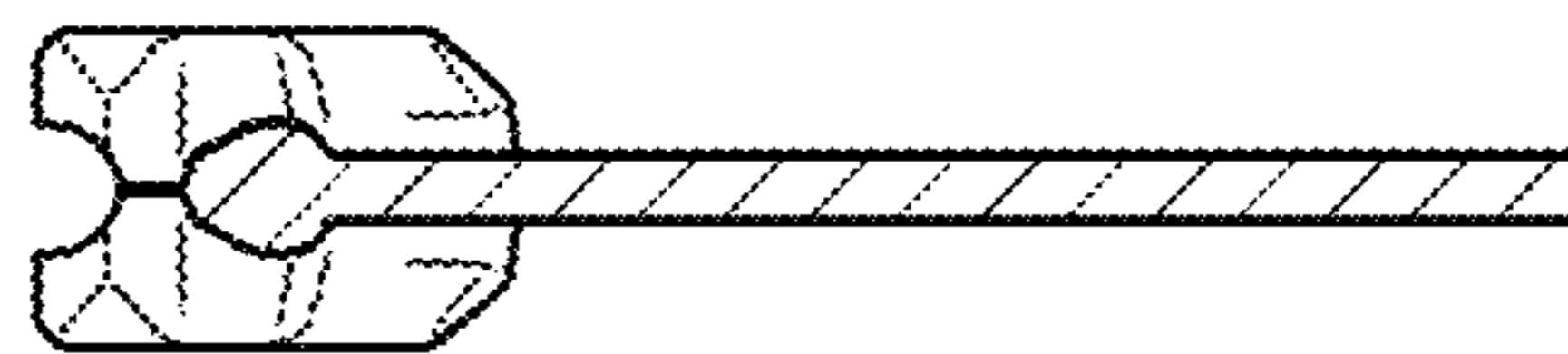

FIG. 7

