



US00D984294S

(12) **United States Design Patent** (10) **Patent No.:** **US D984,294 S**
Lu (45) **Date of Patent:** **** Apr. 25, 2023**

(54) **VEHICLE DIAGNOSTIC DEVICE**
(71) Applicant: **AUTEL INTELLIGENT TECHNOLOGY CORP., LTD.,**
Guangdong (CN)
(72) Inventor: **Boming Lu,** Guangdong (CN)
(73) Assignee: **AUTEL INTELLIGENT TECHNOLOGY CORP., LTD.,**
Shenzhen (CN)

(**) Term: **15 Years**

(21) Appl. No.: **29/779,318**

(22) Filed: **Apr. 19, 2021**

(30) **Foreign Application Priority Data**

Oct. 19, 2020 (CN) 202030622141.3

(51) **LOC (14) Cl.** **10-04**

(52) **U.S. Cl.**
USPC **D10/78**

(58) **Field of Classification Search**
USPC D10/96-103, 65-80, 61; D14/383, 357,
D14/341
CPC G01R 31/3646; G01R 31/385; G01R
31/364; G01R 1/04; G01R 5/00; G01R
7/00; G01R 17/00; G01R 19/00; G01R
21/00; G01R 22/00; G01R 23/00; G01R
25/00; G01R 27/00; G01R 1/22; G01R
1/06788; H01M 10/4285; H01R 11/11;
H01R 12/57; H01R 2201/26; H01R
13/6275; H01R 13/639; Y02E 60/10;
Y02E 10/72; C02F 1/008; C02F
2201/326; C02F 2209/001; C02F
2209/006; C02F 2209/008; H05K 5/0247;
G07C 5/02; G07C 2205/02; G07C
5/0808; G07C 5/0825; G07C 5/008;
G07C 5/00; G07C 5/08; B60R 1/00;
B60R 3/00; B60R 13/00; B60R 15/00;
B60R

(Continued)

(56) **References Cited**
U.S. PATENT DOCUMENTS
D694,752 S * 12/2013 Li D14/341
D785,617 S * 5/2017 Bidwell D14/341
(Continued)

FOREIGN PATENT DOCUMENTS
CN 305274322 * 2/2019
CN 305365949 * 3/2019
(Continued)

OTHER PUBLICATIONS
Ancel Store, V6 Pro OBD2 Scanner, Date first available May 31,
2021, [online]retrieved Mar. 10, 2022, available from https://www.amazon.com/dp/B094XBL9LZ/ref=sspa_dk_detail_5?psc=1&pd_rd_w=bt7B5&pf_rd_p=b9951ce4-3bd8-4b04-9123-0fda35d6155e&pd_rd_wg=02wGS&pf_rd_r=Z52S2A02NB51E4GNP9DB&pd_rd_r=145d38b2-6273-40a (Year: 2021).*
(Continued)

Primary Examiner — Keli L Hill
Assistant Examiner — Sara S Sahneh

(57) **CLAIM**
I claim the ornamental design for a vehicle diagnostic device, as shown and described.

DESCRIPTION
FIG. 1 is a front elevational view of a vehicle diagnostic device showing my new design;
FIG. 2 is a back elevational view thereof;
FIG. 3 is a left side elevational view thereof;
FIG. 4 is a right side elevational view thereof;
FIG. 5 is a top plan view thereof;
FIG. 6 is a bottom plan view thereof; and,
FIG. 7 is a perspective view thereof.
(Continued)

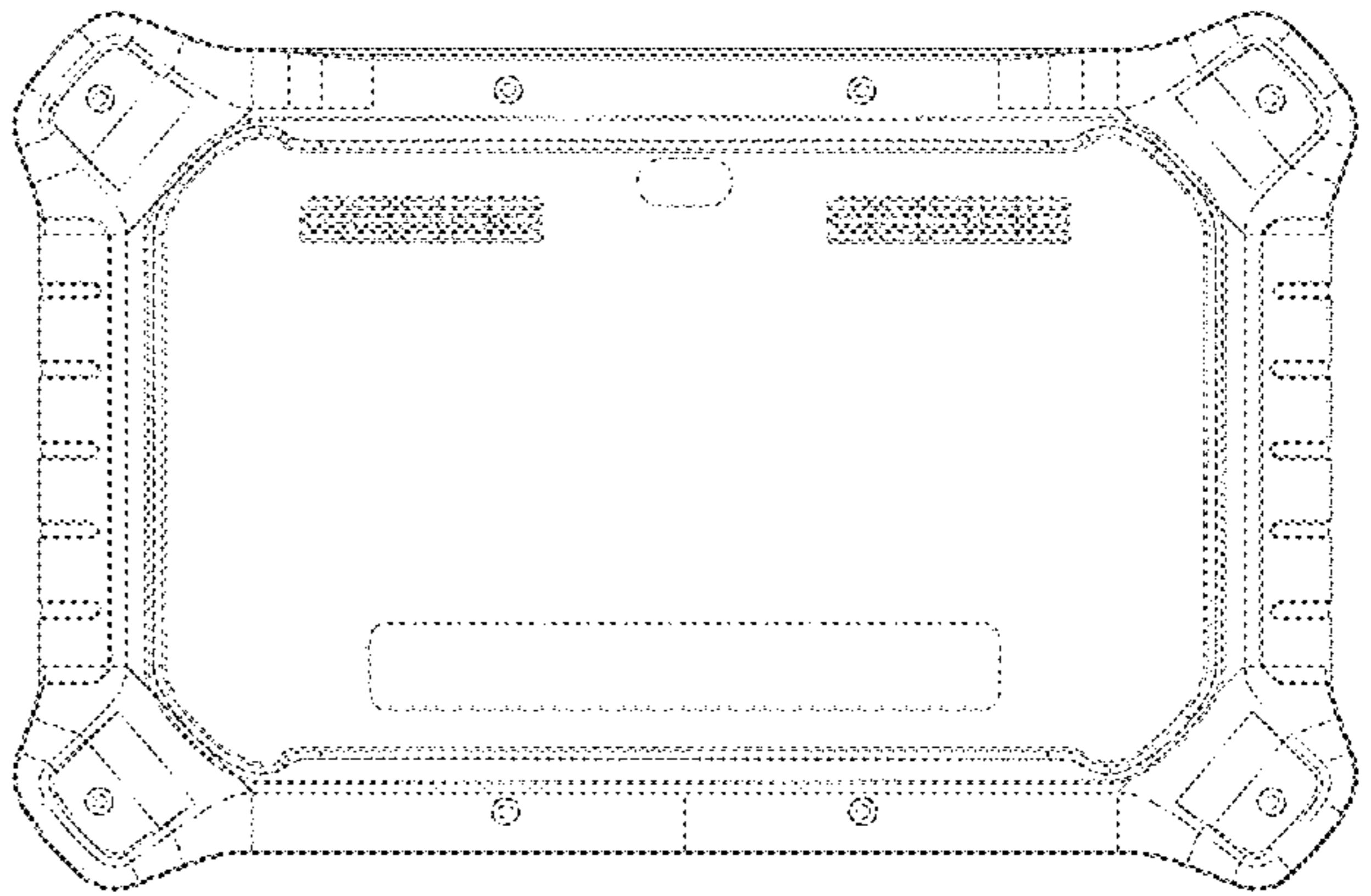
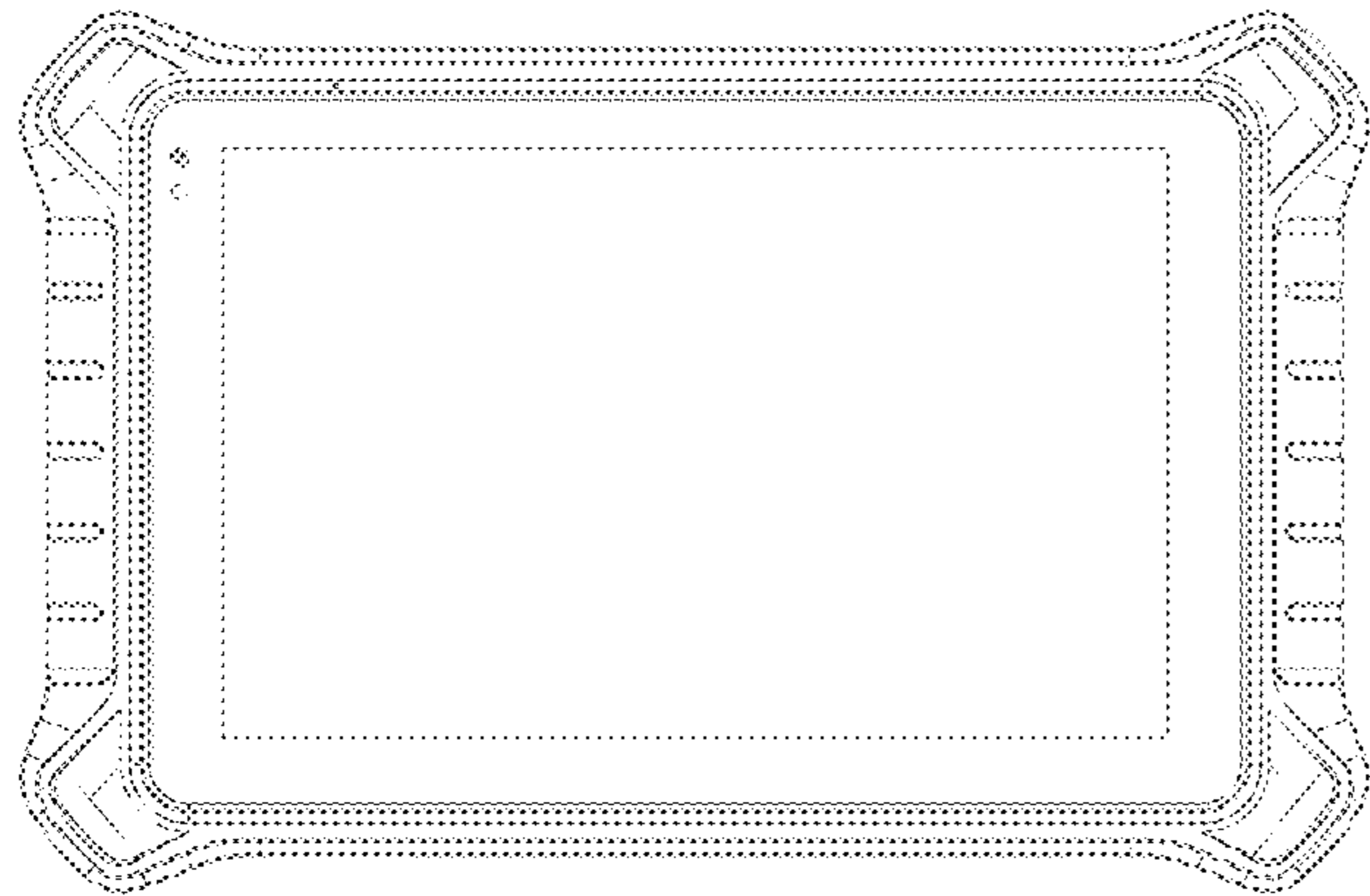

The broken lines in the drawings are shown for the purpose of illustrating portions of the vehicle diagnostic device and form no part of the claimed design.

1 Claim, 4 Drawing Sheets

(58) **Field of Classification Search**

CPC 16/023; B60R 16/00; B60R 16/005; G01C 21/16; G01C 25/00; G01M 15/02; G06F 1/1626; G06F 1/166; G06F 1/1656
See application file for complete search history.

(56) **References Cited**

U.S. PATENT DOCUMENTS

D785,618	S	*	5/2017	Schwibner	D14/341
D830,209	S	*	10/2018	Wang	D10/78
D837,074	S	*	1/2019	Lu	D10/78
D840,849	S	*	2/2019	Wang	D10/78
D864,198	S	*	10/2019	Bidwell	D14/341
D938,841	S	*	12/2021	Lu	D10/78
D939,368	S	*	12/2021	Lu	D10/78
D942,288	S	*	2/2022	Wang	D10/78
D962,802	S	*	9/2022	Herron	D10/78
D964,871	S	*	9/2022	Lu	D10/78
D971,759	S	*	12/2022	Peng	D10/78
D971,760	S	*	12/2022	Wang	D10/78
D971,761	S	*	12/2022	Wang	D10/78
2006/0241829	A1	*	10/2006	Schmeisser	G06F 1/1609 701/33.2
2006/0241830	A1	*	10/2006	Schmeisser	G06F 1/1626 361/752
2021/0356989	A1	*	11/2021	Huang	F16M 11/10

FOREIGN PATENT DOCUMENTS

EM	004029809-0001	*	6/2017
EM	005434016-0001	*	7/2018
EM	008305593-0004	*	12/2020
EM	008426993-0001	*	2/2021
GB	6126189	*	3/2021

OTHER PUBLICATIONS

Ancel Store, Diagnostic Scan Tool, Date first available Jun. 30, 2021, [online]retrieved Mar. 10, 2022,available from https://www.amazon.com/dp/B0978VC3BK/ref=sspa_dk_detail_1?psc=1&pd_rd_w=ZN3Me&pf_rd_p=b9951ce4-3bd8-4b04-9123-0fda35d6155e&pd_rd_wg=YfHU4&pf_rd_r=BWTBDZ2430V5XD4HZCFJ&pd_rd_r=1dc4bb5c-20d6 (Year: 2021).*

Thinktool Store, Diagnostic Scan Tool, Date first available Feb. 15, 2022, [online]retrieved Mar. 10, 2022,available from https://www.amazon.com/dp/B09PGY8V6T/ref=sspa_dk_detail_4?psc=1&pd_rd_w=vwKRD&pf_rd_p=b9951ce4-3bd8-4b04-9123-0fda35d6155e&pd_rd_wg=sOyh3&pf_rd_r=RN4T1TJYP5MFWAKBZW0E&pd_rd_r=82dab2 (Year: 2022).*

Foxwell Store,All System OBD2 Scanner, Date first available Aug. 15, 2019,[online]retrieved Mar. 10, 2022,available from https://www.amazon.com/dp/B07WK1XFZL/ref=sspa_dk_detail_6?psc=1&pd_rd_i=B07WK1XFZL&pd_rd_w=pGMDP&pf_rd_p=b9951ce4-3bd8-4b04-9123-0fda35d6155e&pd_rd_wg=ZohHX&pf_rd_r=BXQNRENZG12C1PXMZQB (Year: 2019).*

* cited by examiner

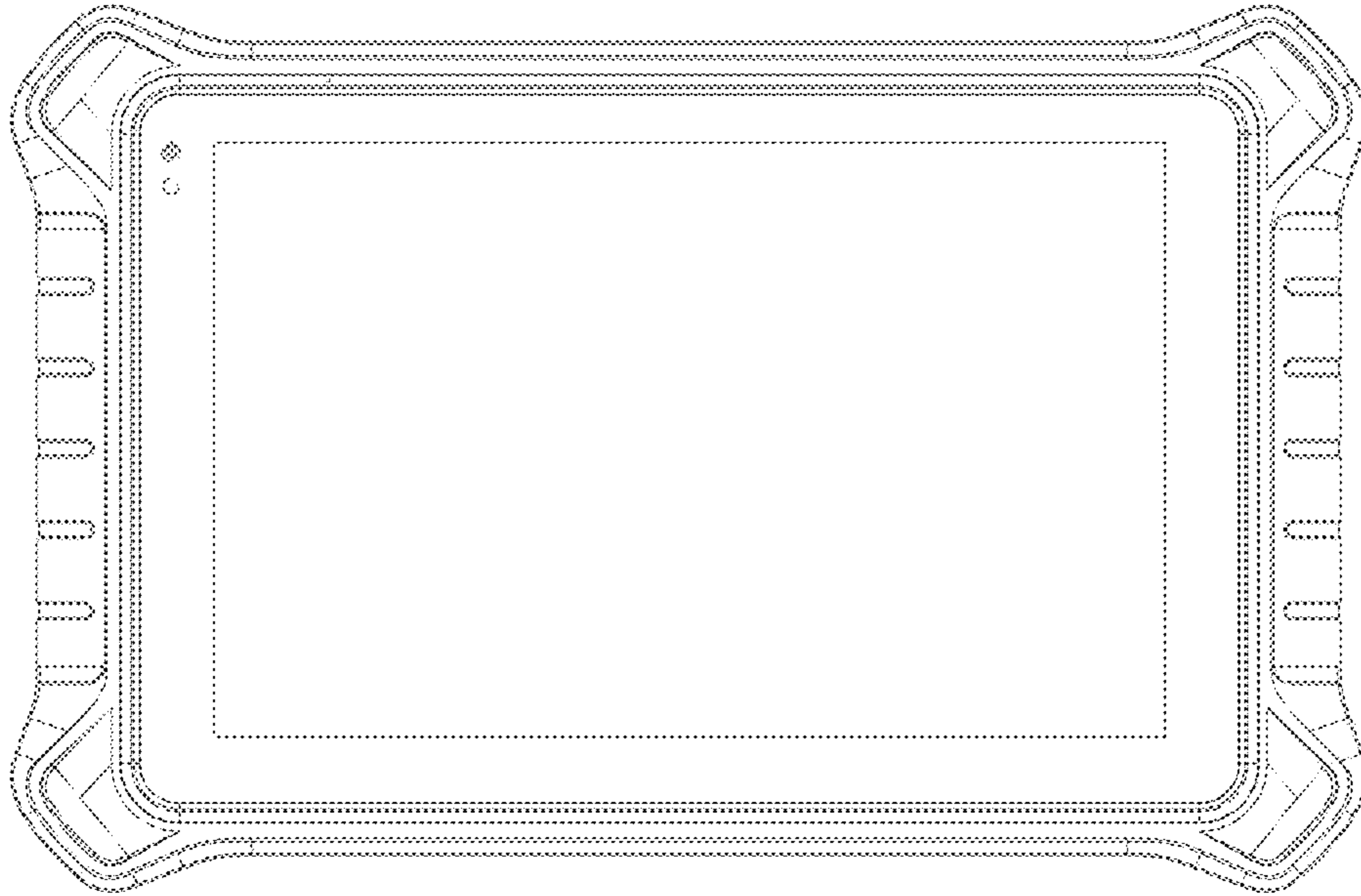

FIG 1

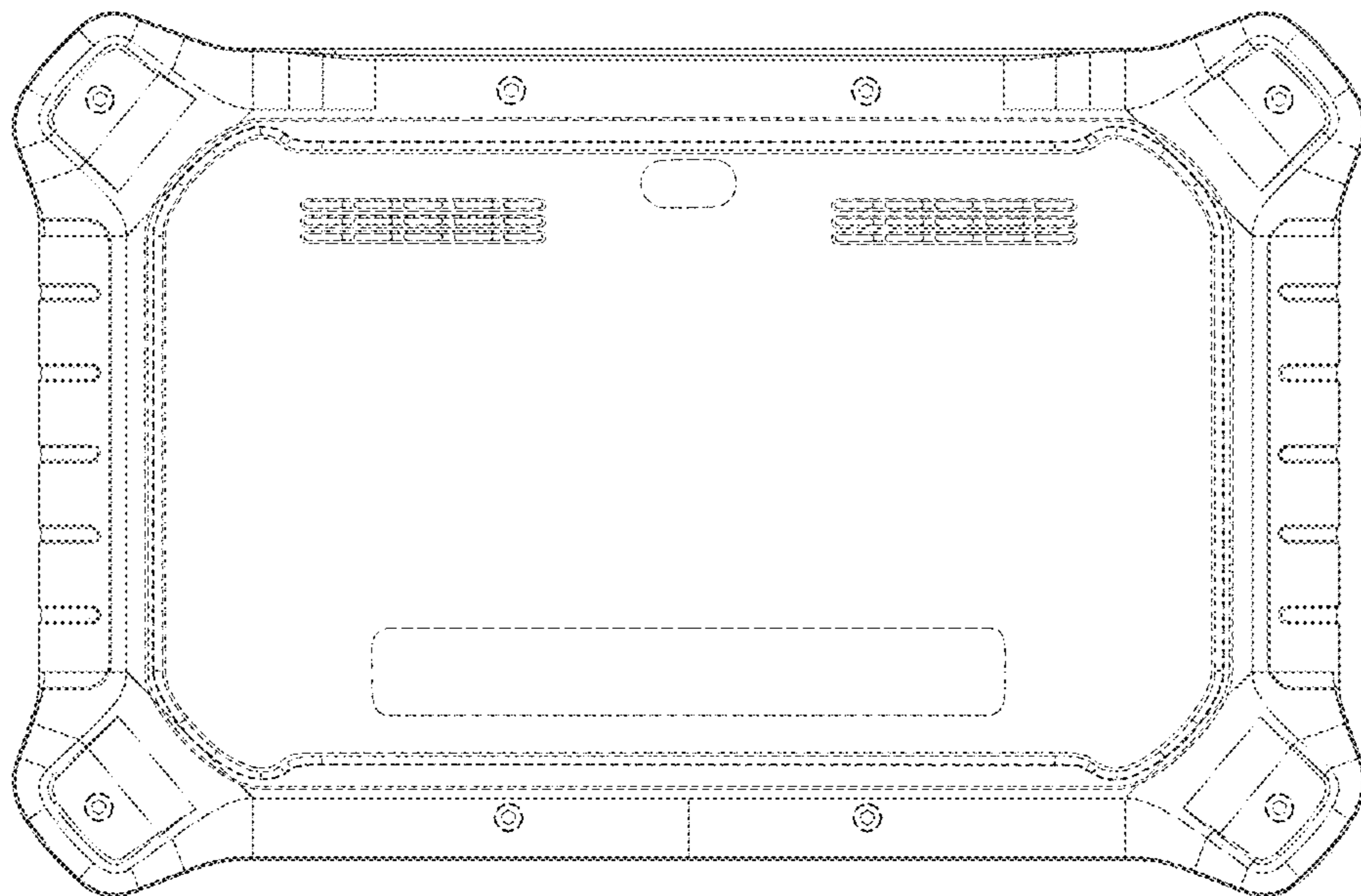

FIG 2

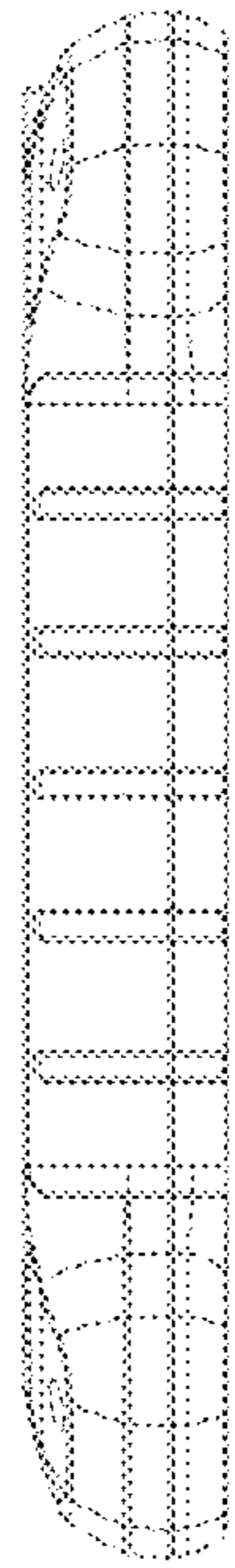

FIG.3

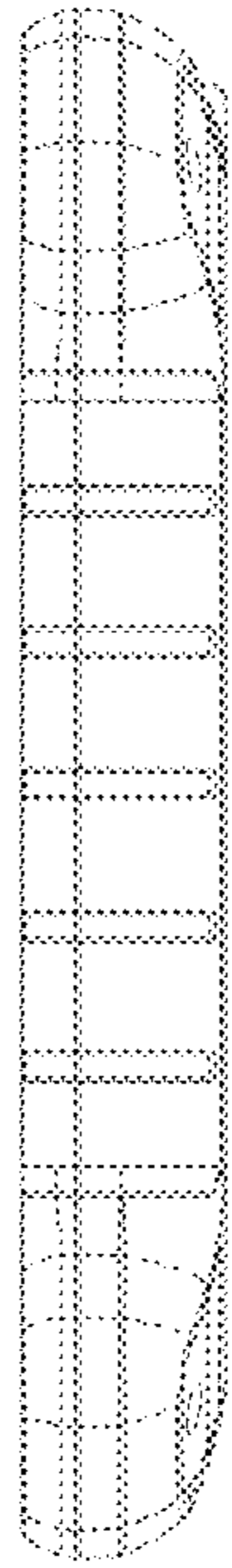

FIG. 4

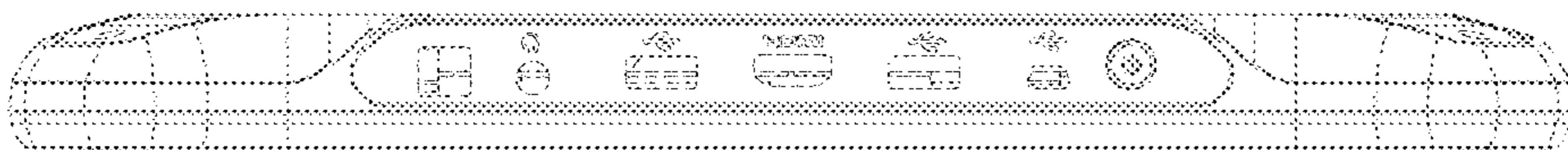

FIG. 5

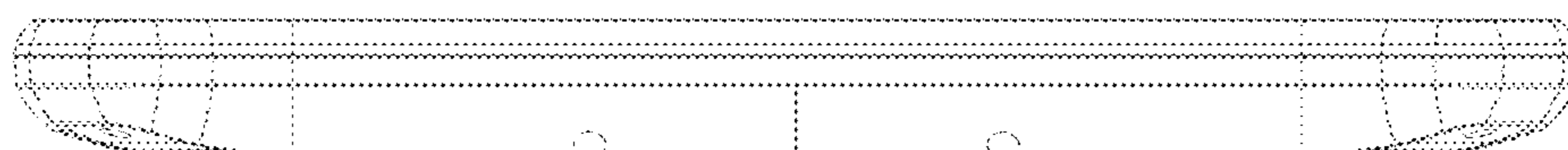

FIG. 6

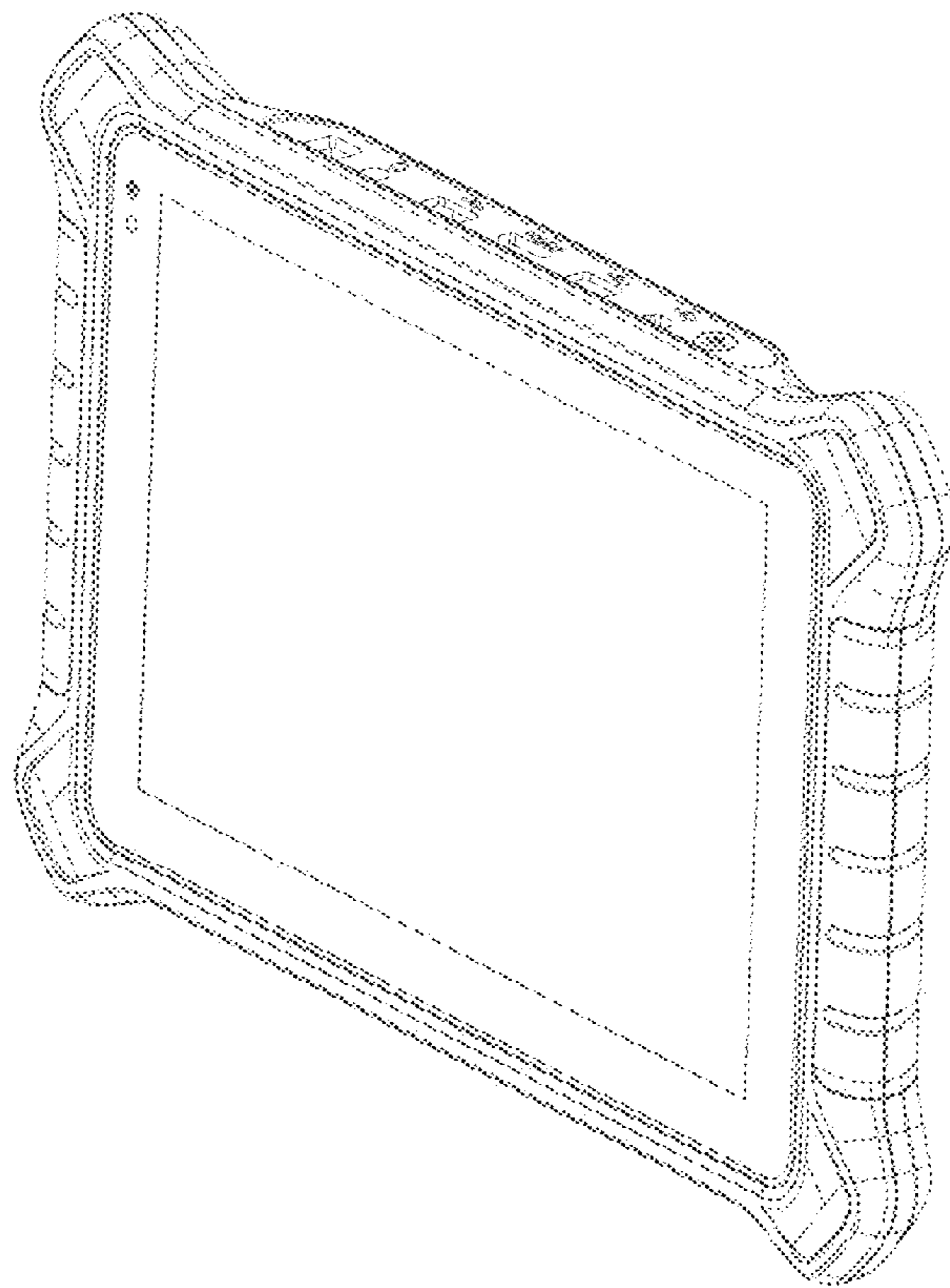

FIG.7