



US00D984106S

(12) **United States Design Patent**  
**Schloegel**

(10) **Patent No.:** **US D984,106 S**

(45) **Date of Patent:** **\*\* Apr. 25, 2023**

(54) **SOLE FOR FOOTWEAR**

(71) Applicant: **On Clouds GmbH**, Zurich (CH)

(72) Inventor: **Dominic Schloegel**, Zurich (CH)

(\*\*) Term: **15 Years**

(21) Appl. No.: **35/513,062**

(22) Filed: **Aug. 20, 2021**

(80) **Hague Agreement Data**

Int. Filing Date: **Aug. 20, 2021**

Int. Reg. No.: **DM/217501**

Int. Reg. Date: **Aug. 20, 2021**

Int. Reg. Pub. Date: **Dec. 3, 2021**

(51) **LOC (14) Cl.** ..... **02-04**

(52) **U.S. Cl.**

USPC ..... **D2/947**

(58) **Field of Classification Search**

USPC ..... D2/902, 906, 908, 916, 918, 925,  
D2/946-962, 977; 36/3 B, 22 R, 24.5,  
36/25 R, 28, 32 R, 34 R, 59 C, 67 A, 103  
CPC ..... A43B 13/00; A43B 13/02; A43B 13/023;  
A43B 13/026; A43B 13/04; A43B 13/08;  
A43B 13/10; A43B 13/12; A43B 13/14;  
A43B 13/141; A43B 13/143; A43B  
13/16; A43B 13/18; A43B 13/181; A43B  
13/187; A43B 13/189; A43B 13/20; A43B  
13/22; A43B 13/223; A43B 13/24; A43B  
13/28; A43B 13/30; A43B 13/32; A43B  
13/34; A43B 13/36

See application file for complete search history.

(56) **References Cited**

**U.S. PATENT DOCUMENTS**

D649,753 S \* 12/2011 Callahan ..... D2/953

D649,754 S \* 12/2011 Callahan ..... A43B 13/181

D2/954

D652,201 S \* 1/2012 Vestuti ..... D2/977

D659,964 S \* 5/2012 Callahan ..... D2/953

D659,965 S \* 5/2012 Callahan ..... A43B 13/186

D2/953

8,181,365 B2 \* 5/2012 Cass ..... A43B 13/181

36/35 R

D661,878 S \* 6/2012 Grenet ..... A43B 13/127

D2/977

D662,699 S \* 7/2012 Callahan ..... A43B 13/181

D2/953

D680,726 S \* 4/2013 Propet ..... B29D 35/061

D2/954

8,635,785 B2 \* 1/2014 Seo ..... A43B 13/127

36/27

D714,533 S \* 10/2014 Seo ..... B29D 35/061

D2/947

(Continued)

*Primary Examiner* — T Chase Nelson

(57)

**CLAIM**

The ornamental design for a sole for footwear, as shown and described.

**DESCRIPTION**

1.1: Perspective

1.2: Front

1.3: Rear

1.4: Side

1.5: Side

1.6: Top

1.7: Bottom

2.1: Perspective

2.2: Front

2.3: Rear

2.4: Side

2.5: Side

2.6: Top

2.7: Bottom

The broken line showing of portions of the sole for footwear and a footwear upper is for the purpose of illustrating environmental structure and portions of the sole for footwear that form no part of the claimed design.

**1 Claim, 8 Drawing Sheets**

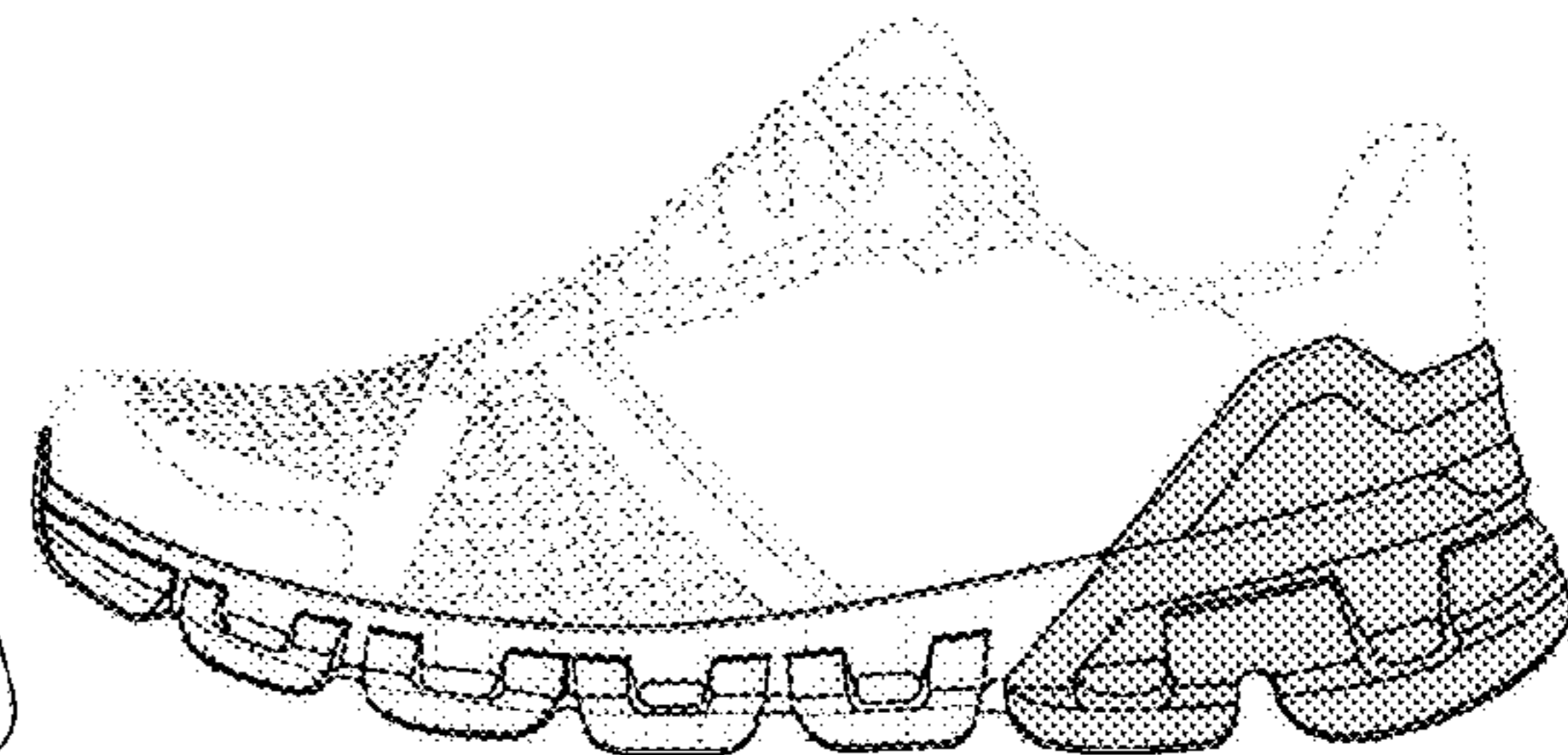
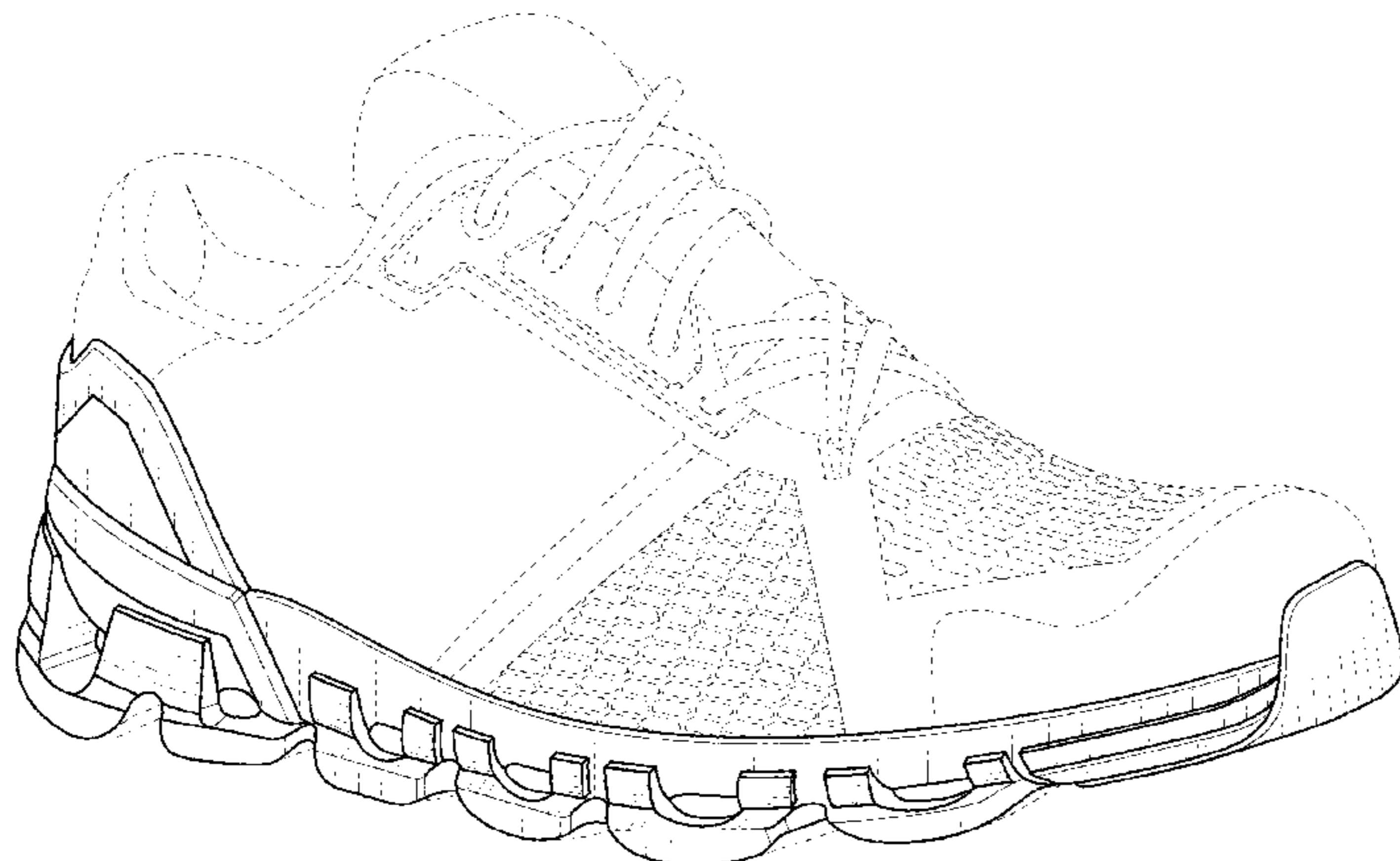

(56)

References Cited

U.S. PATENT DOCUMENTS

D734,005 S *	7/2015	Seo	.....	A43B 13/181	D2/947						
D734,006 S *	7/2015	Portzline	.....	A43B 13/14	D2/947						
D734,008 S *	7/2015	Marvin	.....	A43B 13/14	D2/951						
9,392,843 B2 *	7/2016	Callahan	.....	A43B 3/0057							
D764,782 S *	8/2016	Hardigan	.....	D2/947							
D781,037 S *	3/2017	Davis	.....	D2/947							
D804,159 S *	12/2017	Allemann	.....	A43B 13/181	D2/947						
D827,265 S *	9/2018	Hardigan	.....	A43B 13/127	D2/947						
D879,423 S *	3/2020	Engel	.....	D2/947							
D900,444 S *	11/2020	Brunner	.....	D2/947							
D901,866 S *	11/2020	Brunner	.....	A43B 3/0057	D2/947						
D910,295 S *	2/2021	Cass	.....	A43B 13/12	D2/947						
						D923,300 S *	6/2021	Brunner	.....	A43B 13/187	D2/947
						2007/0220778 A1 *	9/2007	Fusco	.....	A43B 13/12	36/28
						2010/0325917 A1 *	12/2010	Cass	.....	A43B 13/187	36/28
						2011/0016746 A1 *	1/2011	Callahan	.....	A43B 13/187	36/28
						2011/0016749 A1 *	1/2011	Callahan	.....	A43B 13/14	12/146 B
						2011/0138652 A1 *	6/2011	Lucas	.....	A43B 13/14	36/28
						2011/0232130 A1 *	9/2011	Boudreau	.....	A43B 13/181	36/103
						2012/0167416 A1 *	7/2012	Christensen	.....	A43B 13/186	36/103
						2014/0259743 A1 *	9/2014	Bernhard	.....	A43B 13/127	36/28
						2014/0259748 A1 *	9/2014	Bernhard	.....	A43B 13/181	36/29
						2015/0230549 A1 *	8/2015	Bernhard	.....	B29D 35/061	36/25 R

\* cited by examiner

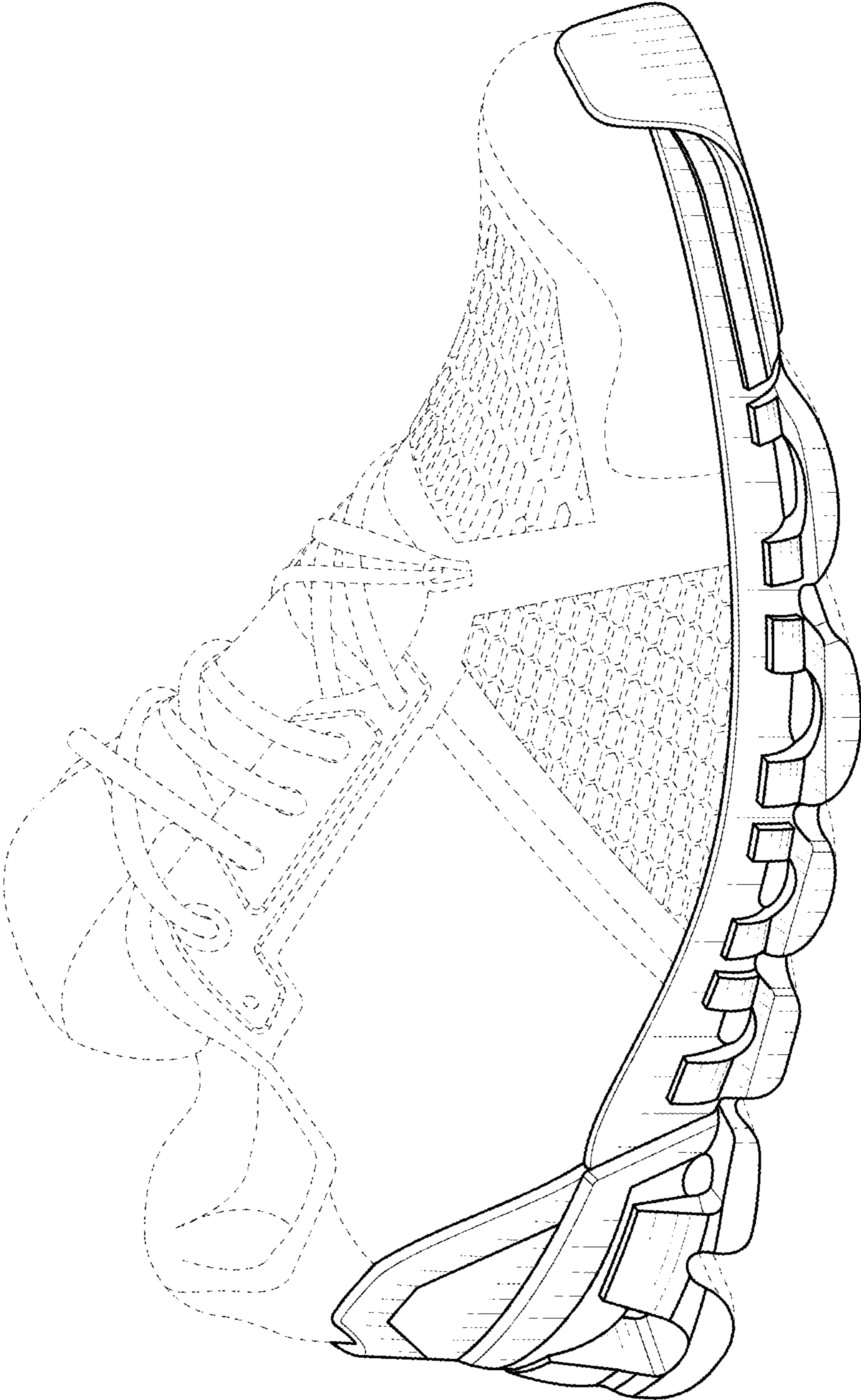

1.1

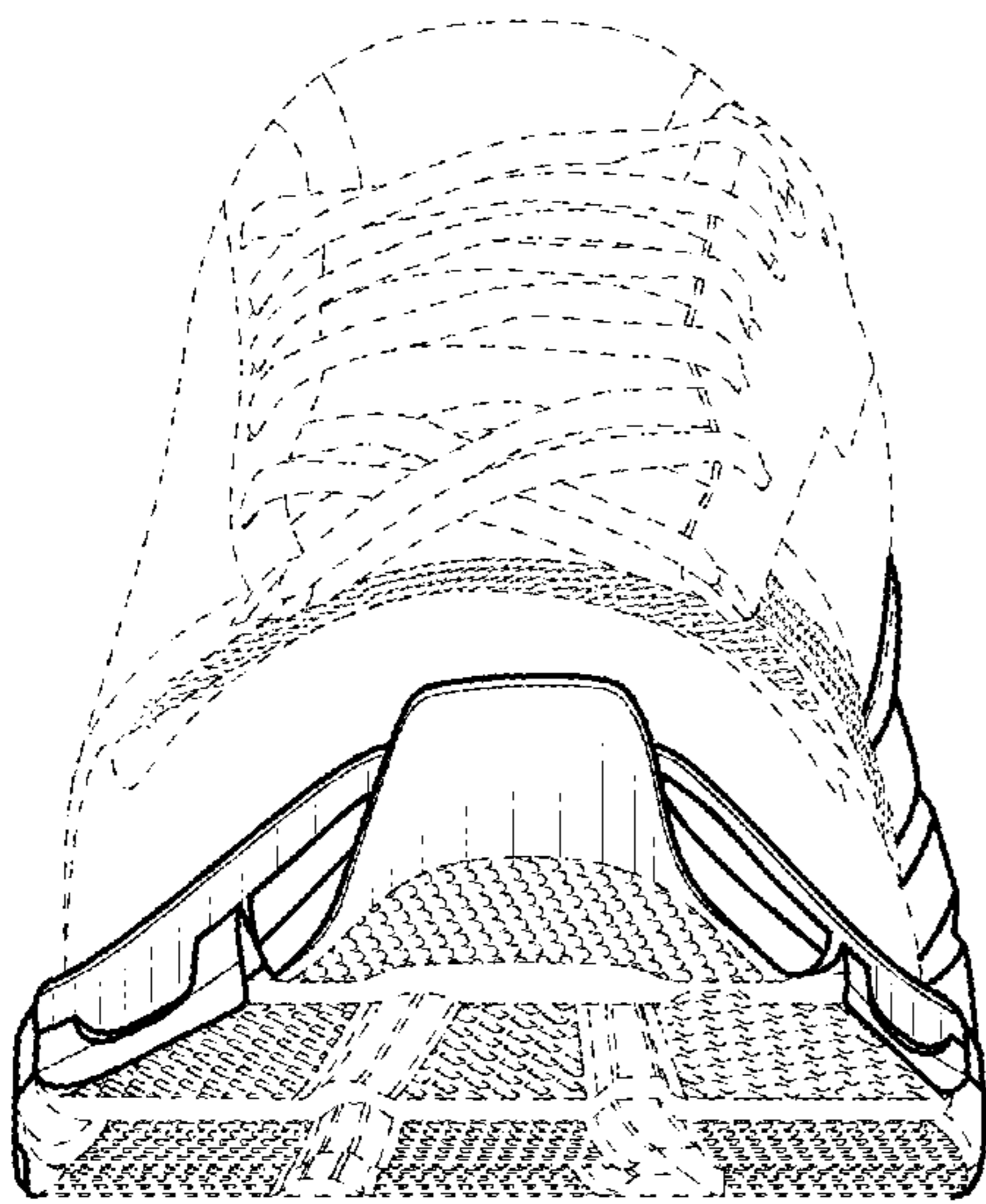

1.2

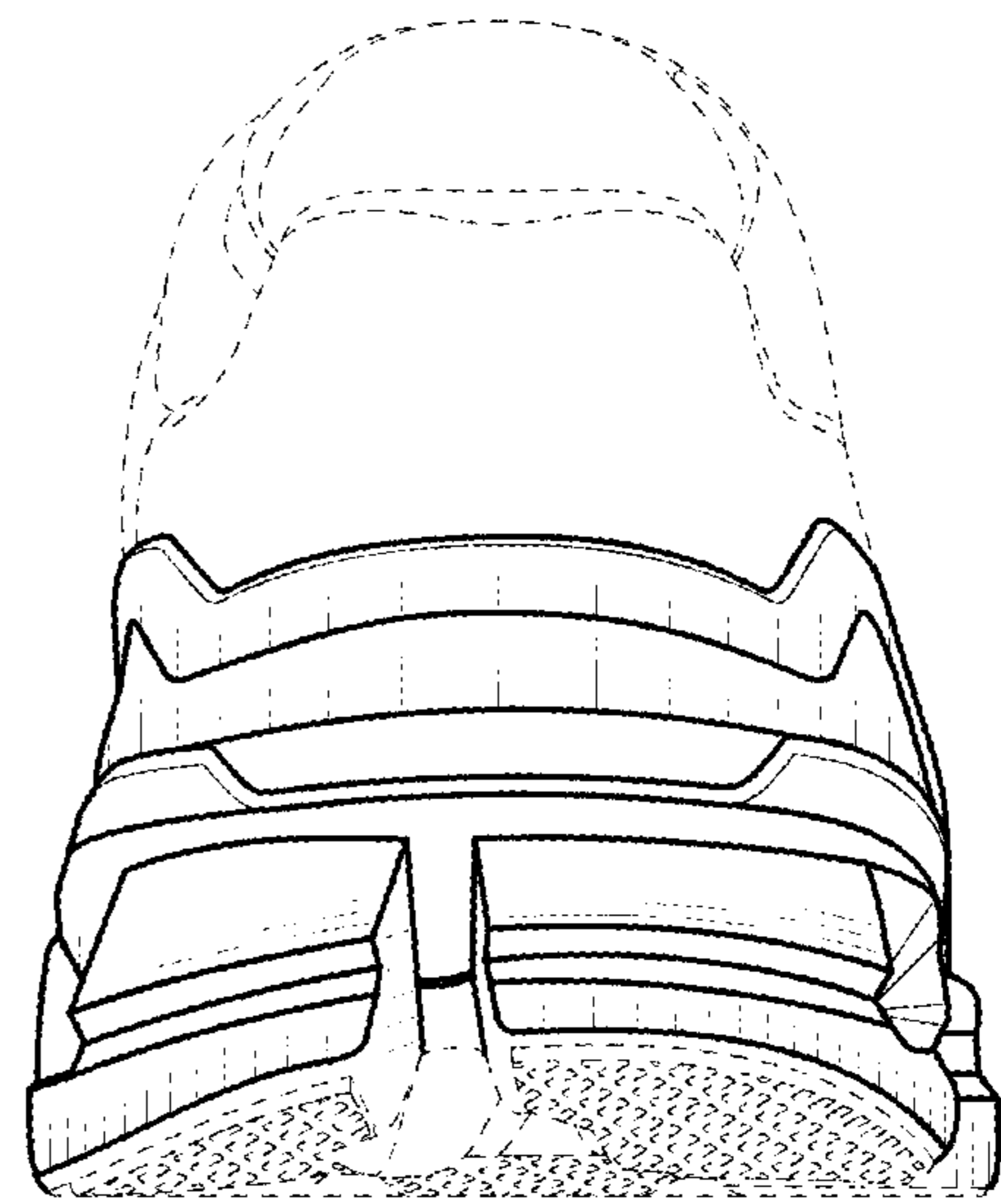

1.3

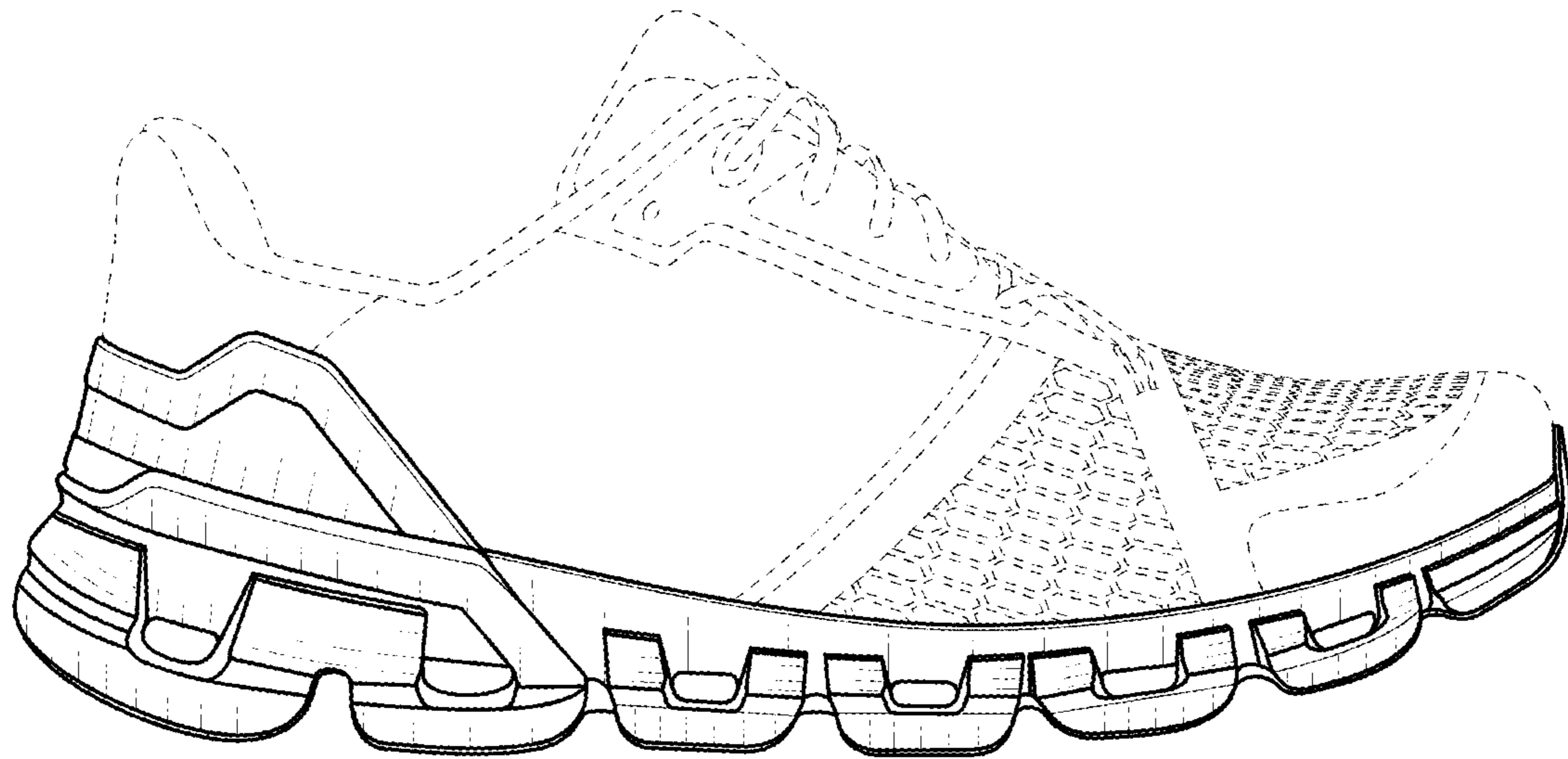

1.4

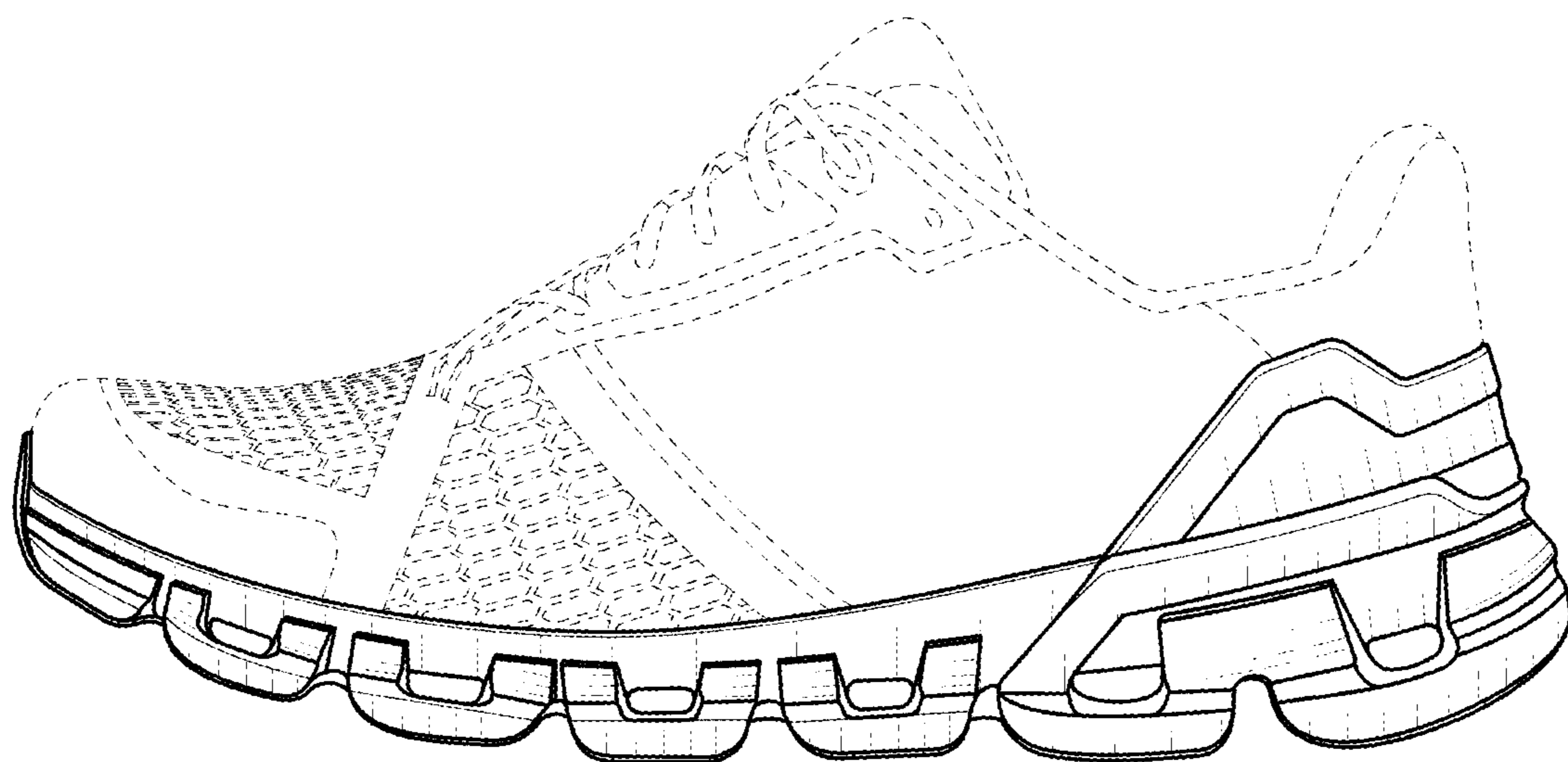

1.5

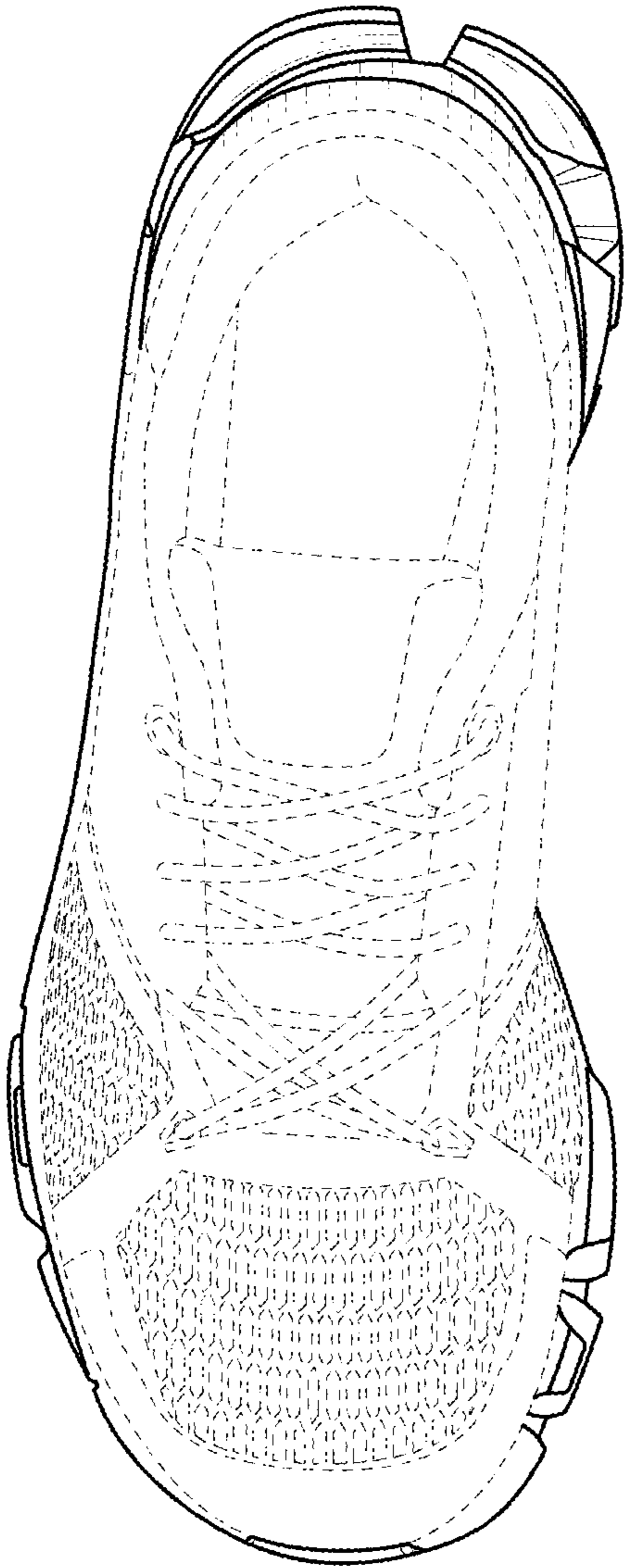

1.6

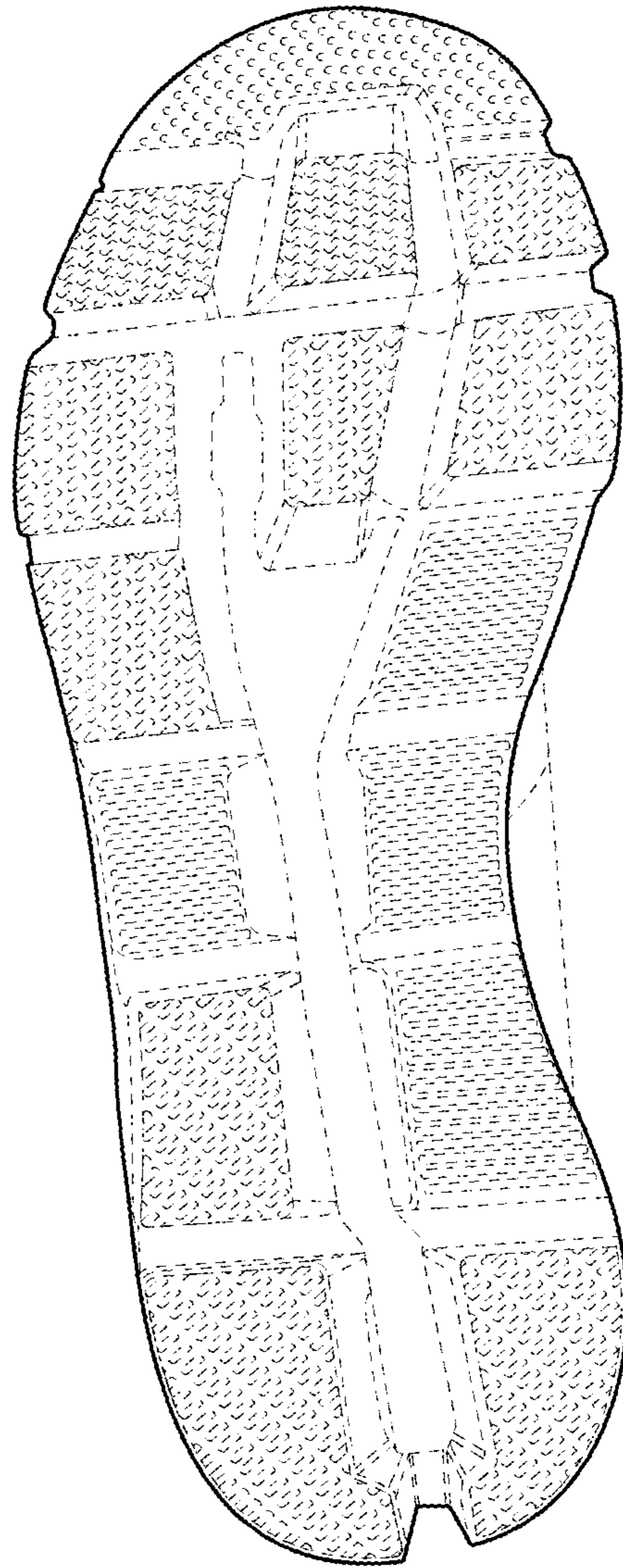

1.7

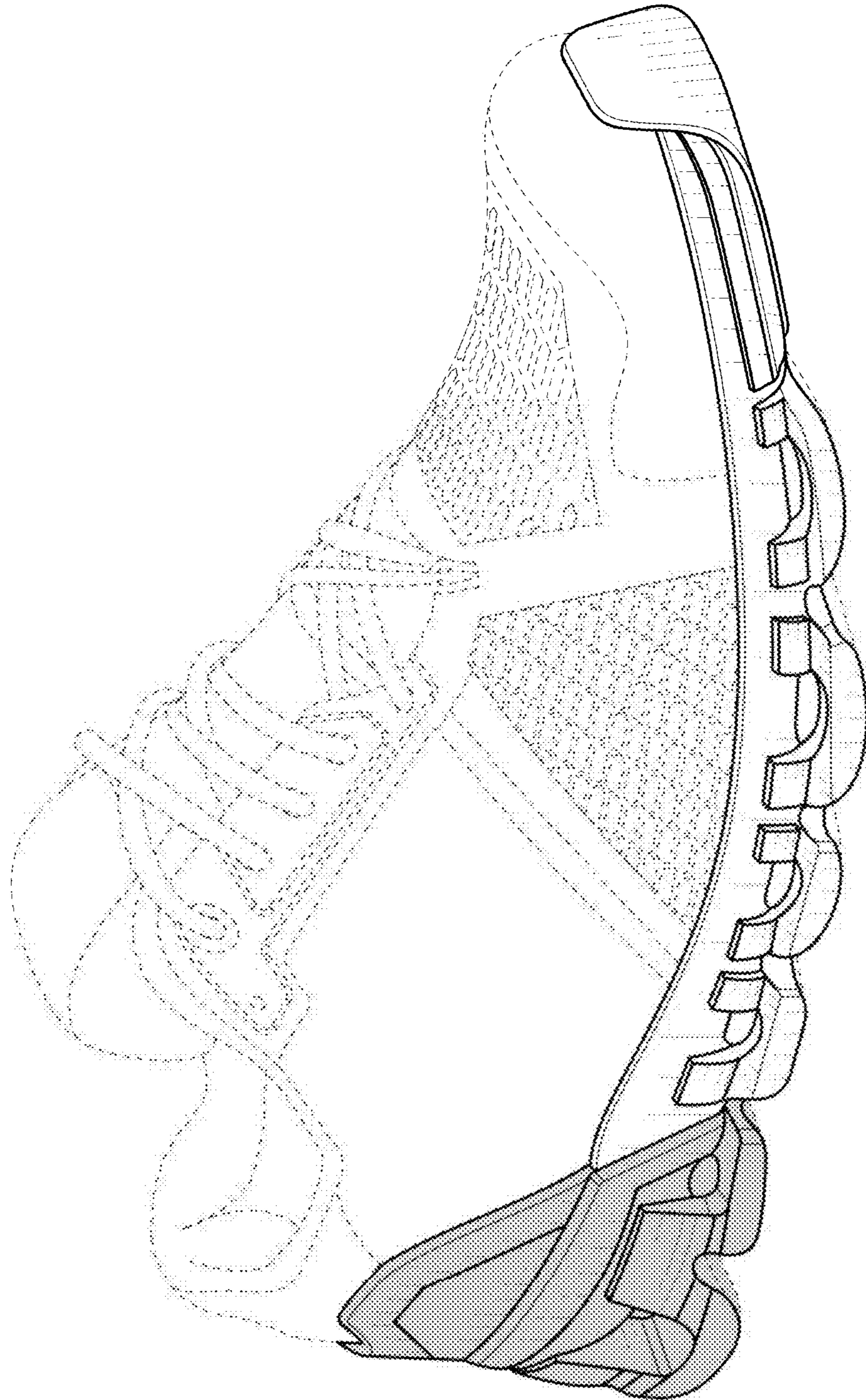

2.1

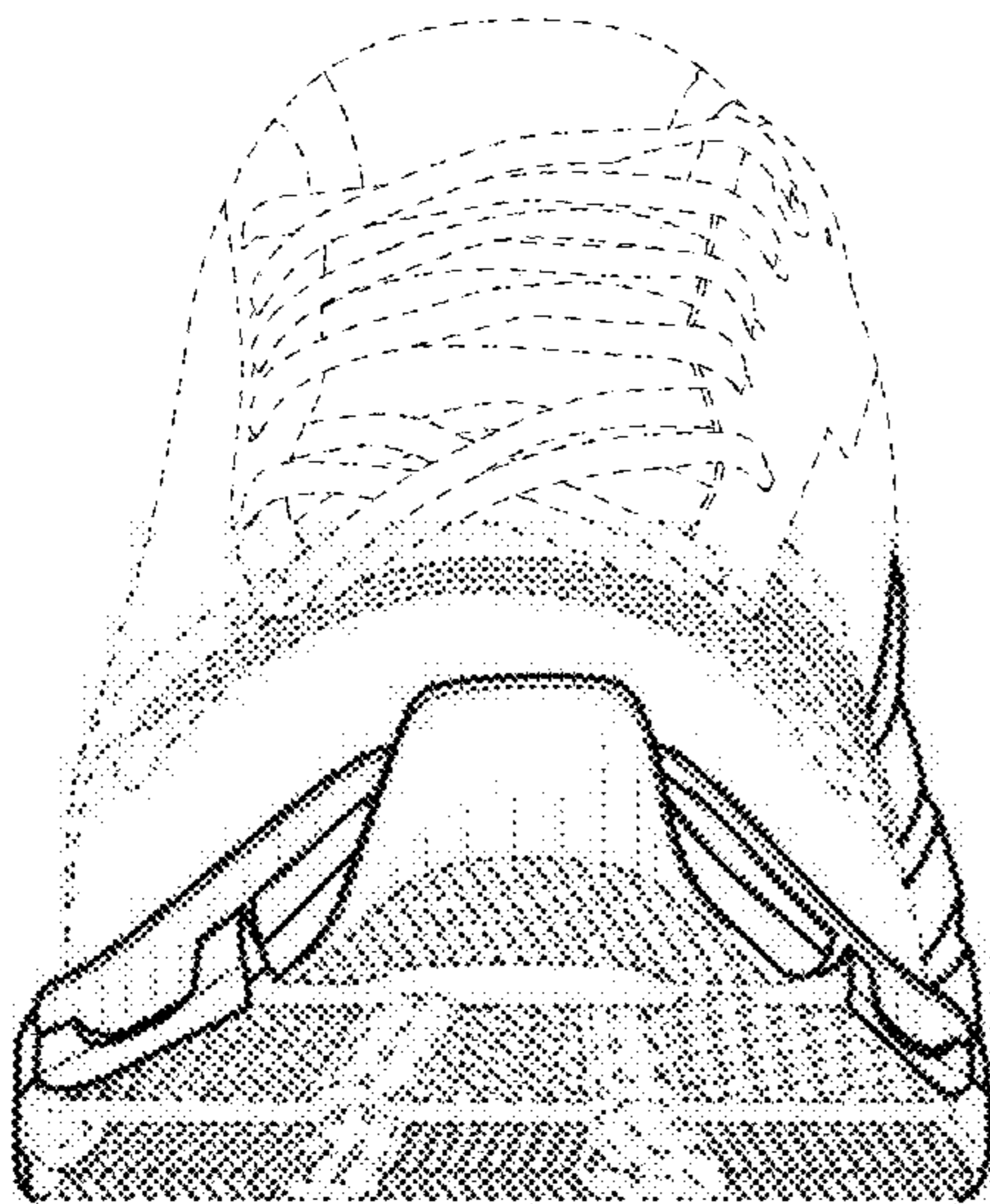

2.2

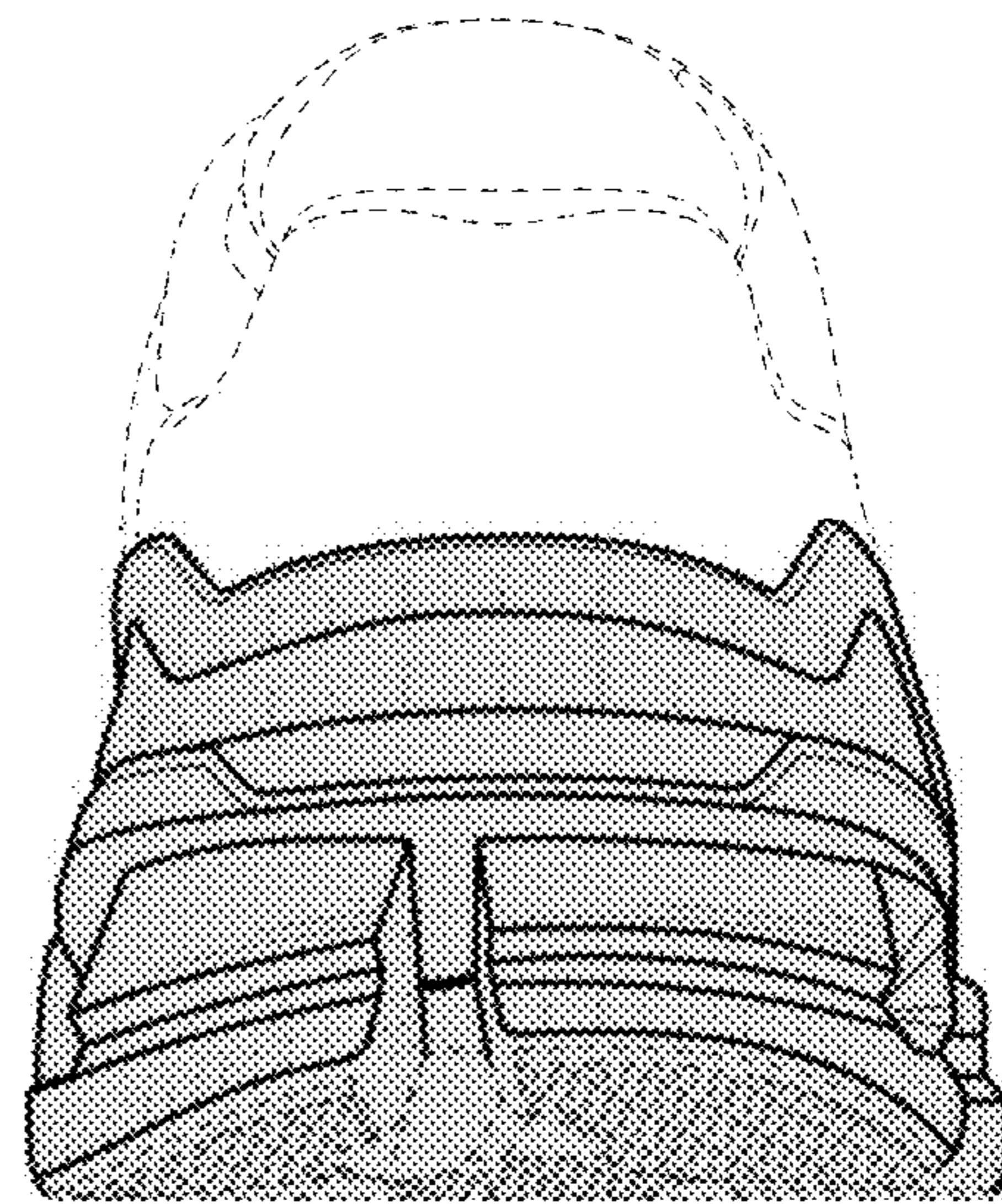

2.3



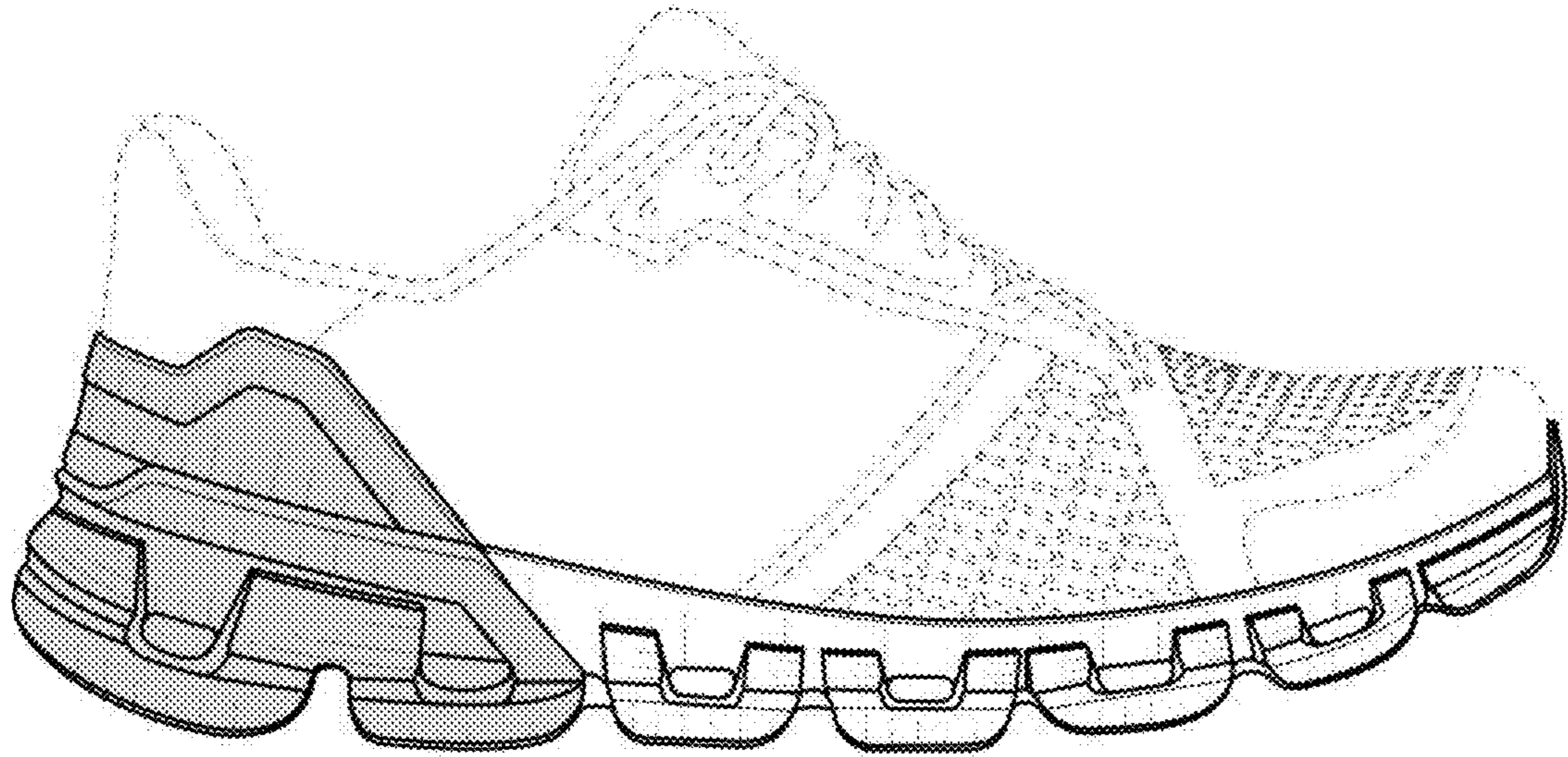

2.4

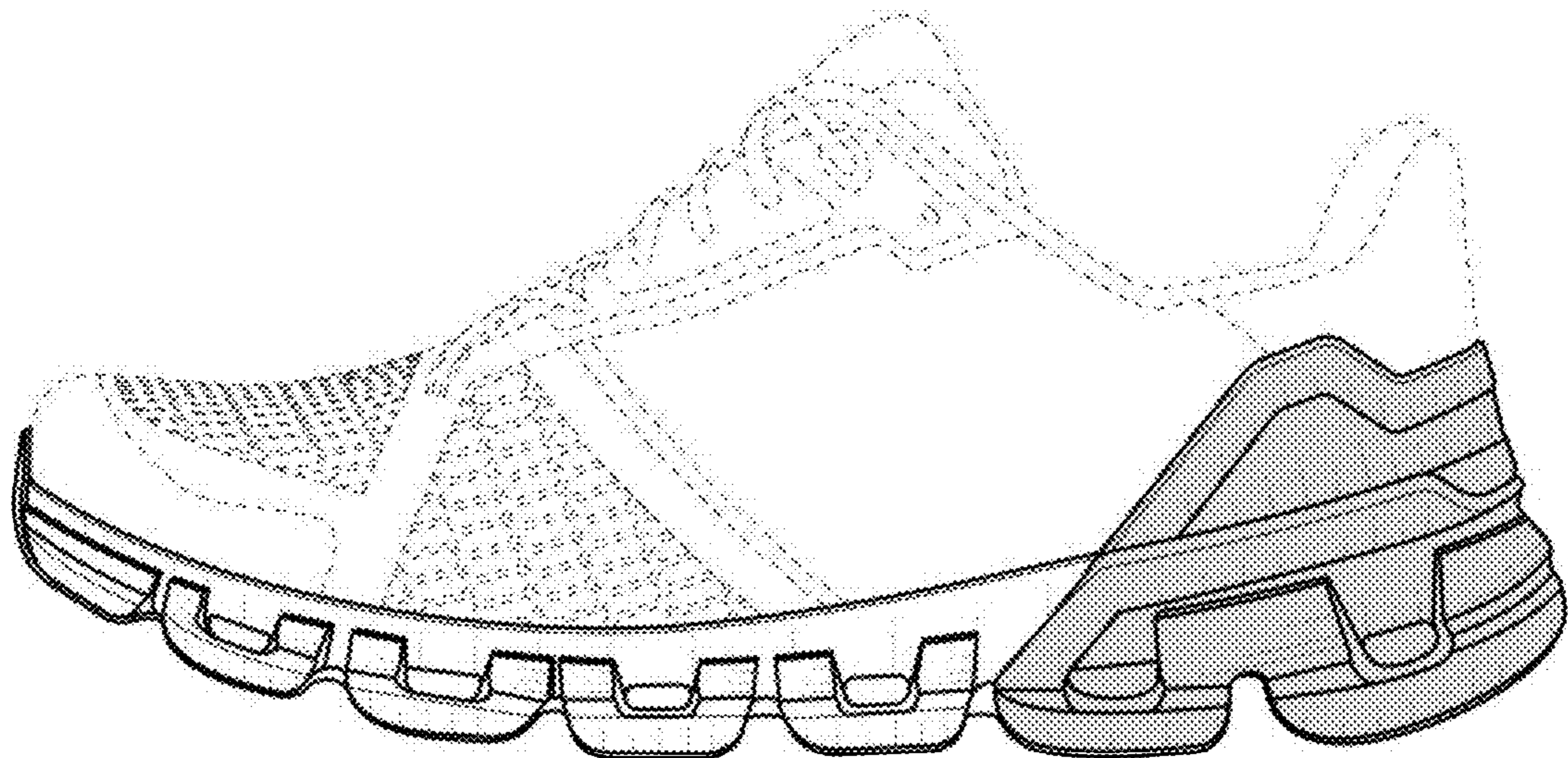

2.5

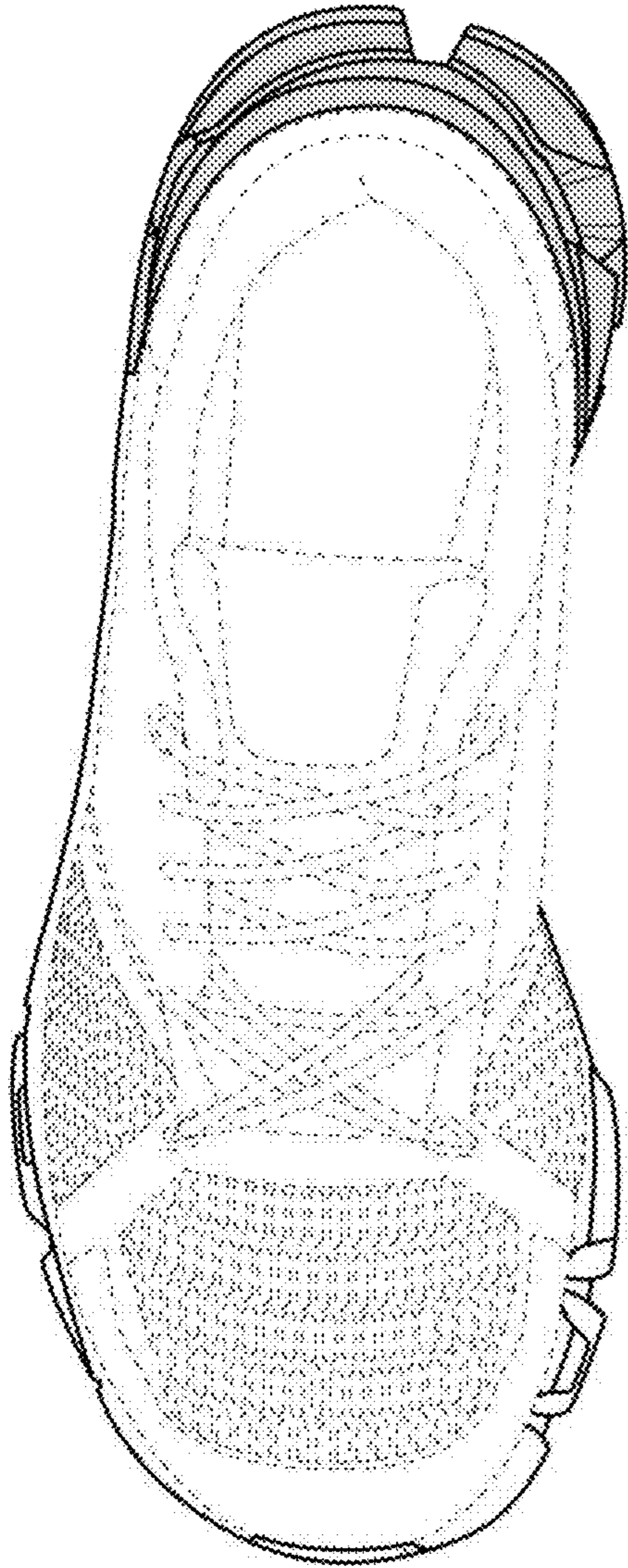

2.6

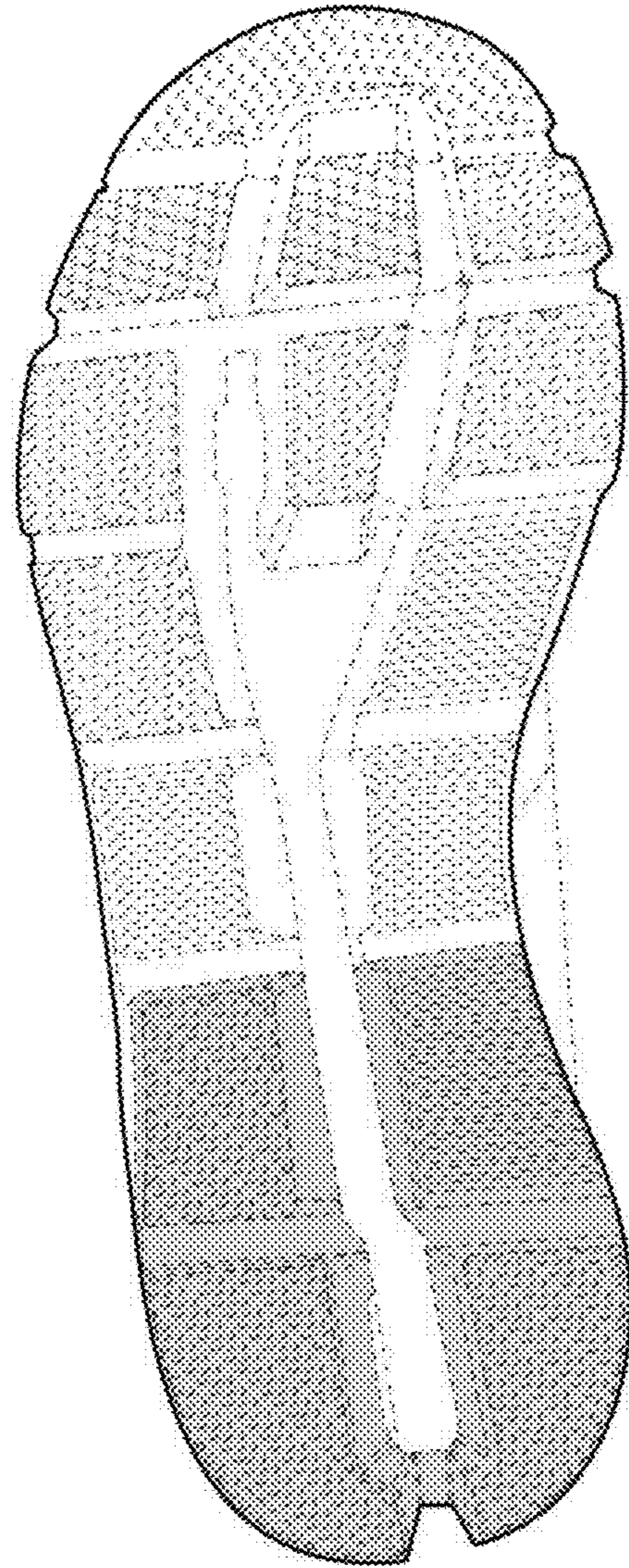

2.7