



US00D984097S

(12) **United States Design Patent** (10) **Patent No.:** **US D984,097 S**
Lin (45) **Date of Patent:** **** Apr. 25, 2023**

(54) **WATER SHOE**
(71) Applicant: **Jiangfu Lin**, Fujian (CN)
(72) Inventor: **Jiangfu Lin**, Fujian (CN)
(**) Term: **15 Years**
(21) Appl. No.: **29/718,823**

D723,788 S * 3/2015 Raysse D2/971
D724,824 S * 3/2015 Tadros D2/919
D738,073 S * 9/2015 Chenciner D2/903
D909,026 S * 2/2021 Marvin D2/919
D935,748 S * 11/2021 Zheng D2/903

FOREIGN PATENT DOCUMENTS

CN 305429542 * 5/2019
EM 007458161-0001 * 12/2019

(22) Filed: **Dec. 30, 2019**
(51) **LOC (14) Cl.** **02-04**
(52) **U.S. Cl.**
USPC **D2/903**
(58) **Field of Classification Search**
USPC D2/896, 902, 903, 906-912, 943-947,
D2/951, 957, 958, 969, 972-974
CPC .. A43B 3/00; A43B 5/00; A43B 5/001; A43B
5/002; A43B 5/003; A43B 5/005; A43B
5/007; A43B 5/008; A43B 5/02
See application file for complete search history.

OTHER PUBLICATIONS

Water Shoes posted by Ning Meng posted date Mar. 5, 2018, © Amazon, [online], [site visited Apr. 18, 2022]. Available from Internet, <https://www.amazon.com/Womens-Water-Shoes-Barefoot-Quick-Dry> (Year: 2018).*

(Continued)

Primary Examiner — Garth Rademaker
Assistant Examiner — Laura H Yu

(57) **CLAIM**

I claim the ornamental design for a water shoe, as shown and described.

(56) **References Cited**

U.S. PATENT DOCUMENTS

483,246 A * 9/1892 Chantlee A43B 23/28
36/10
1,537,778 A * 5/1925 Nyhagen A43B 3/16
36/8.1
2,038,844 A * 4/1936 Le Dorf A43B 23/28
36/11
D178,025 S * 6/1956 Thurlow D2/919
3,084,355 A * 4/1963 Ciccotelli A63B 31/14
D2/903
D297,068 S * 8/1988 Lee D2/920
D425,290 S * 5/2000 Matis D2/903
D458,443 S * 6/2002 Matis D2/919
6,430,771 B2 * 8/2002 Ahern A47L 13/282
15/118
D590,580 S * 4/2009 Suber D2/919
D693,546 S * 11/2013 Chenciner D2/903

DESCRIPTION

FIG. 1 is a front elevational view of a water shoe showing my new design;
FIG. 2 is a rear elevational view thereof;
FIG. 3 is a left side elevational view thereof;
FIG. 4 is a right side elevational view thereof;
FIG. 5 is a top plan view thereof;
FIG. 6 is a bottom plan view thereof; and,
FIG. 7 is a perspective view thereof.
The broken lines in the drawings representing stitching are part of the claimed design, and the dot-dash-dot lines in FIG. 2 depict portions of the water shoe that form no part of the claimed design.

1 Claim, 7 Drawing Sheets

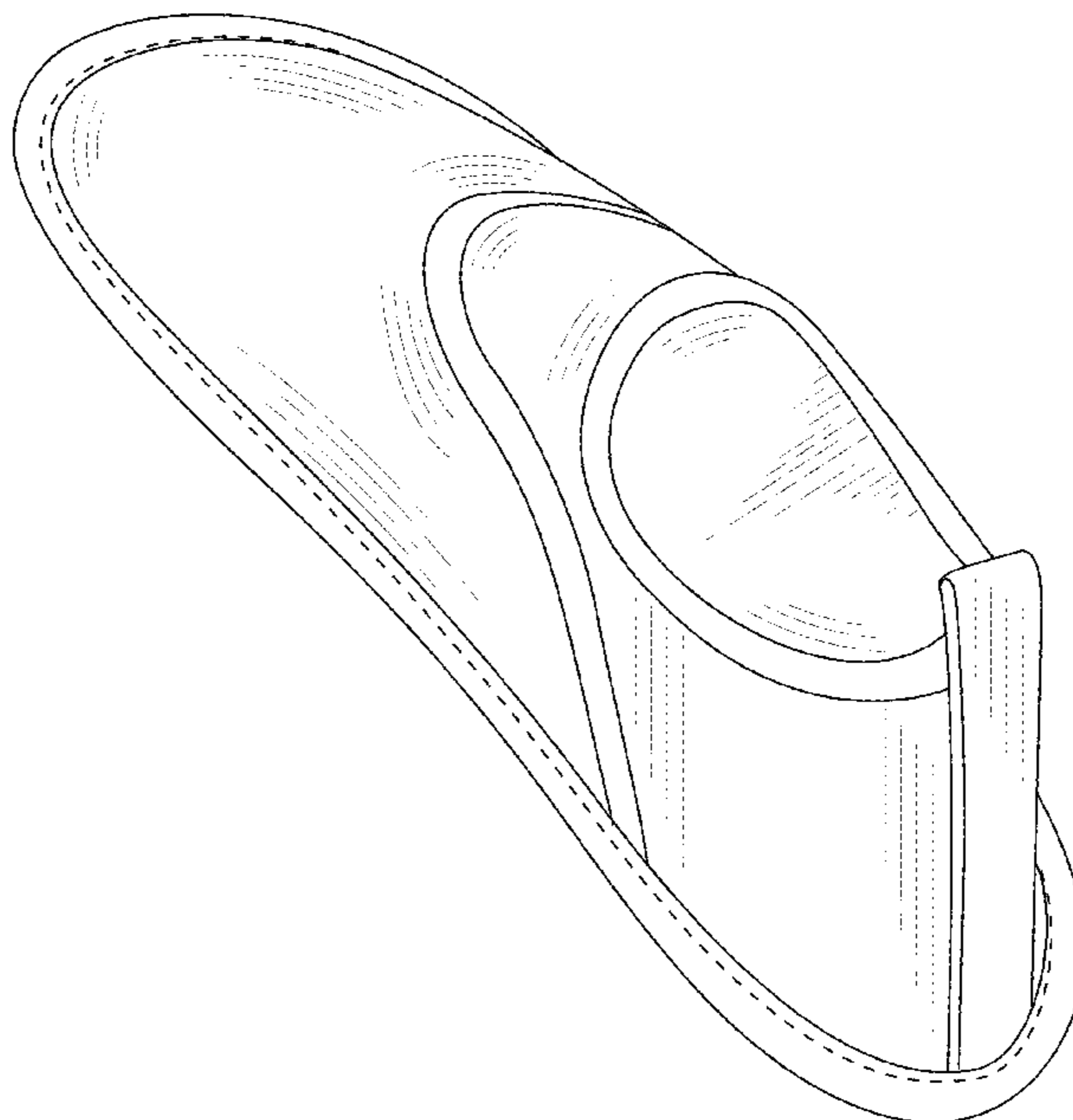

(56)

References Cited

OTHER PUBLICATIONS

Water Shoes posted by World Wide Sportsman Aqua Sox posted date unknown, © Bass Pro Shops, [online], [site visited Apr. 18, 2022]. Available from Internet, <https://www.basspro.com/shop/en/world-wide-sportsman-aqua-sox-water-shoes-for-ladies> (Year: 2022).*

* cited by examiner

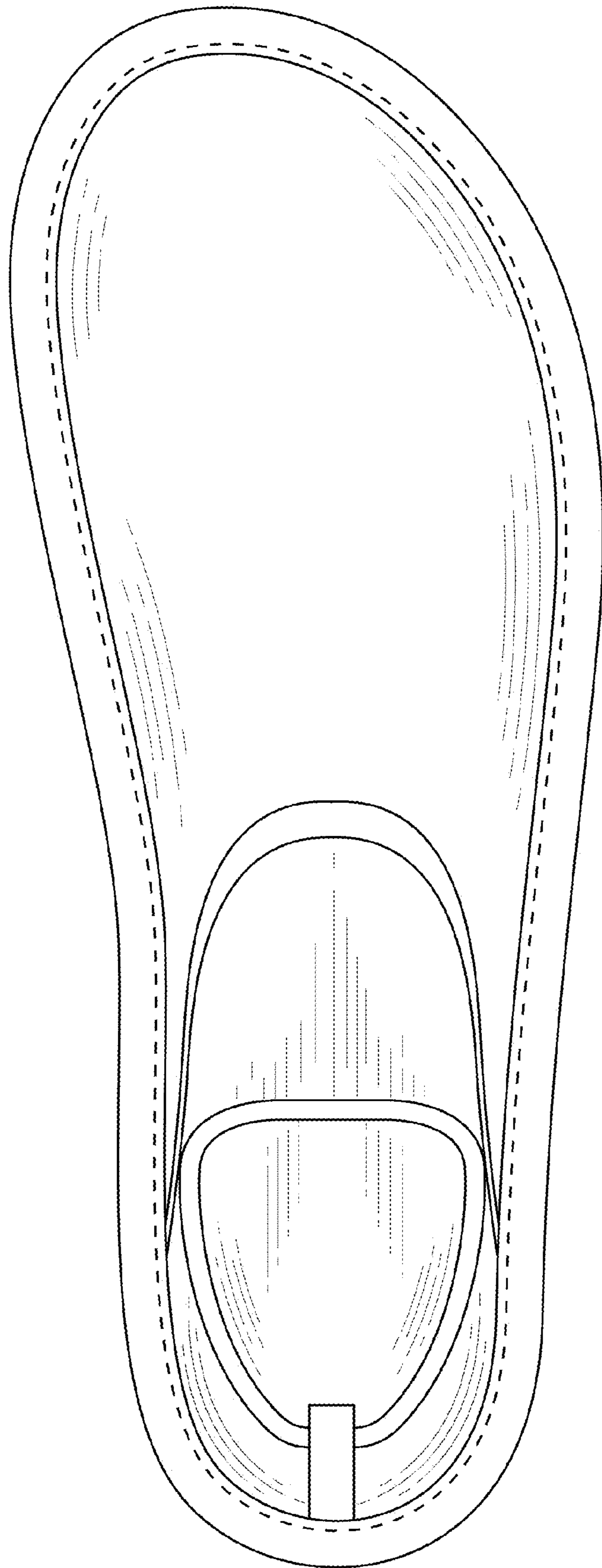

FIG. 1

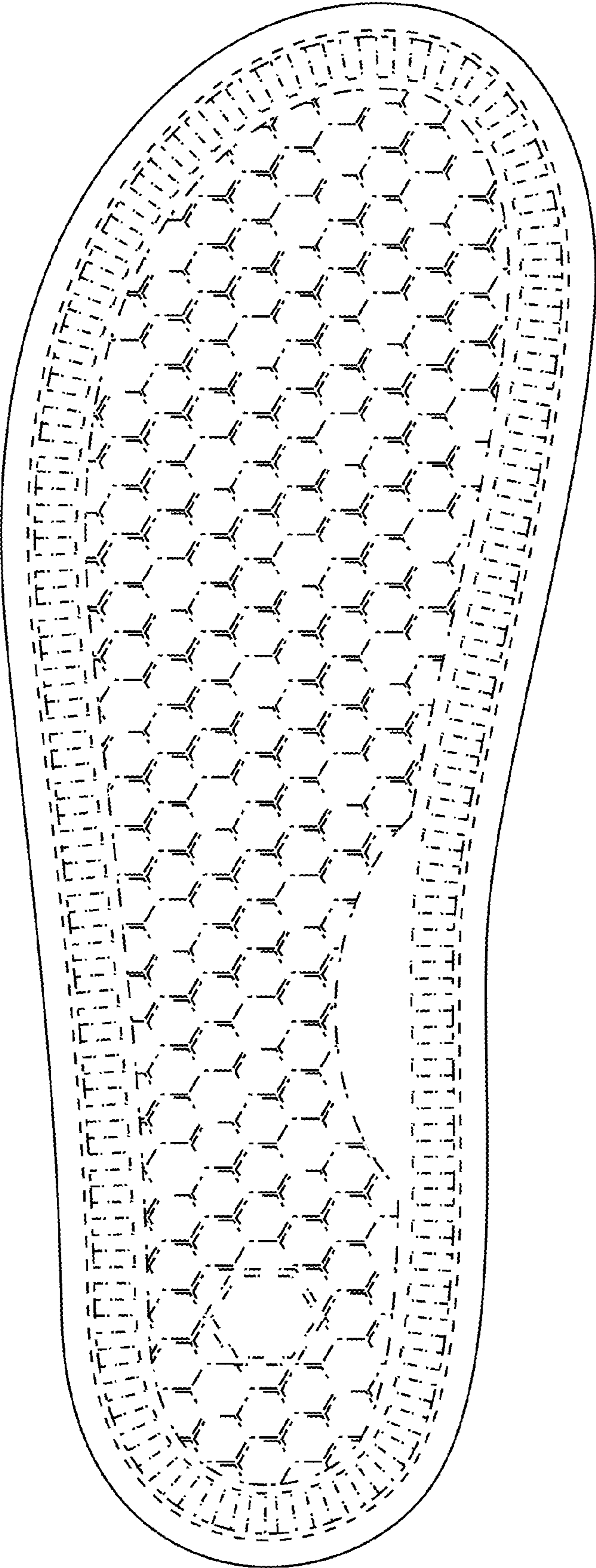

FIG. 2

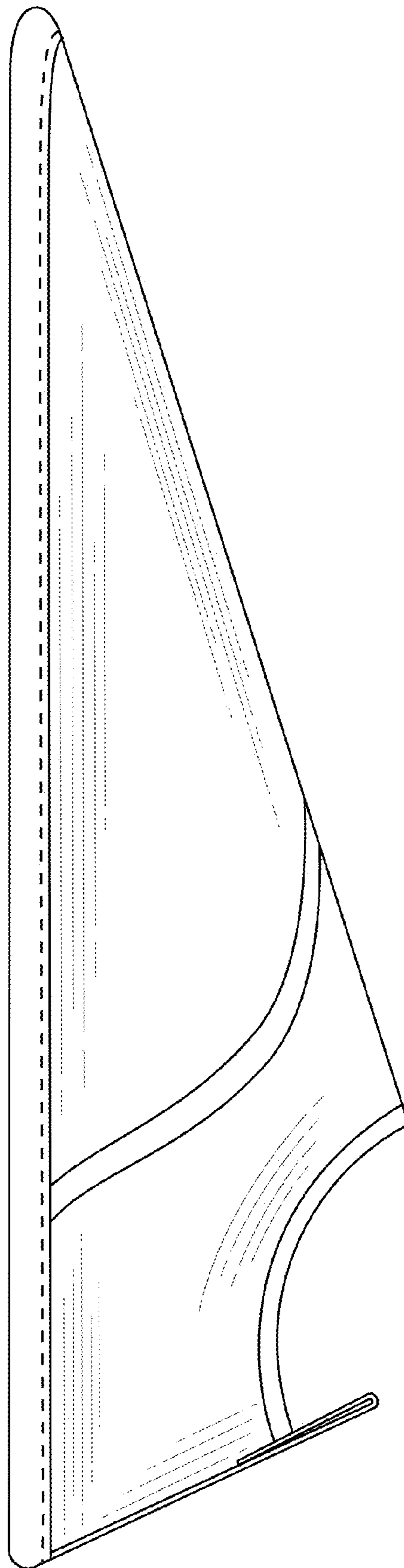

FIG. 3

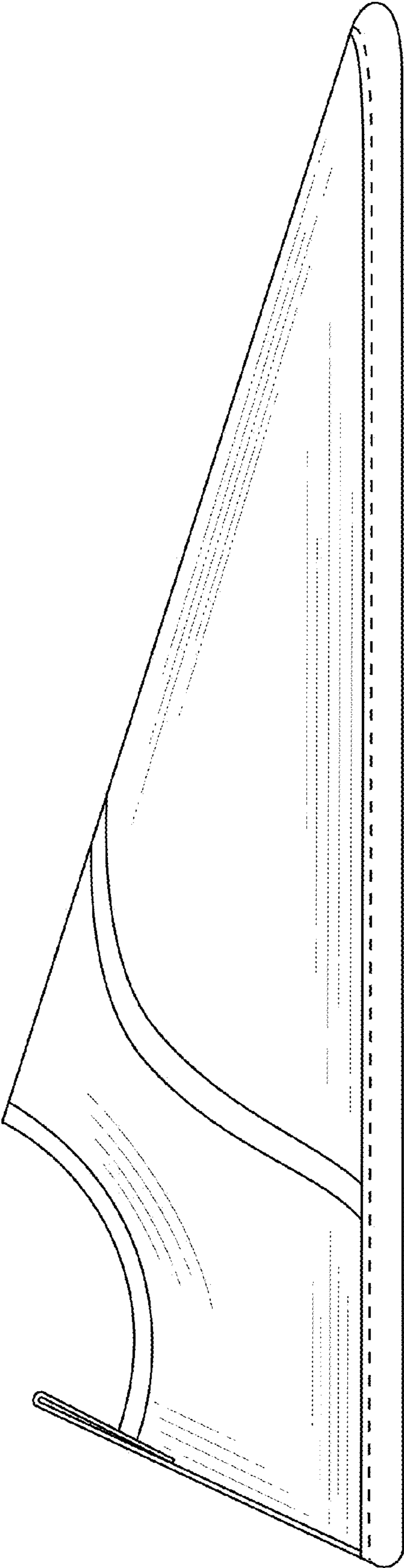

FIG. 4

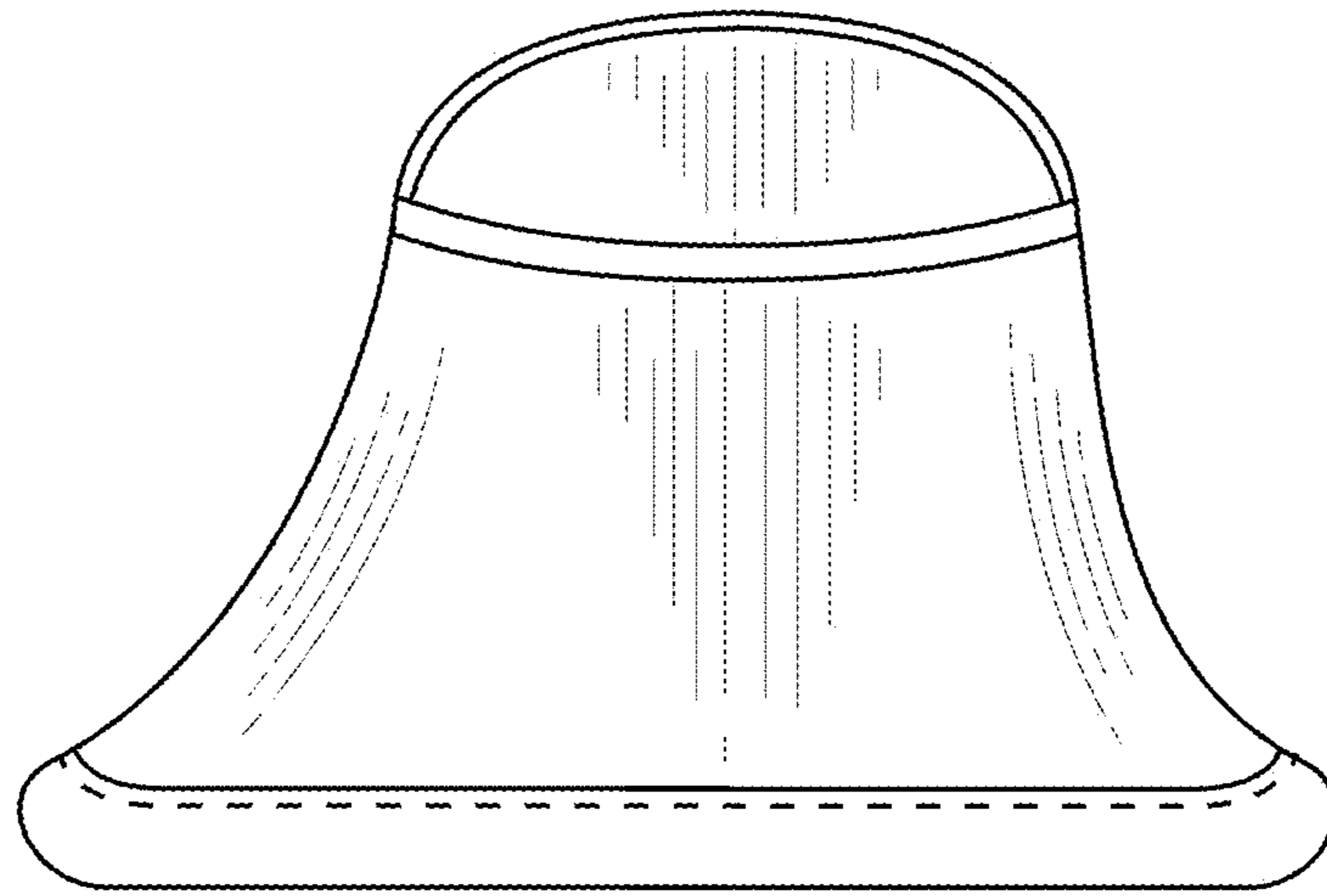

FIG. 5

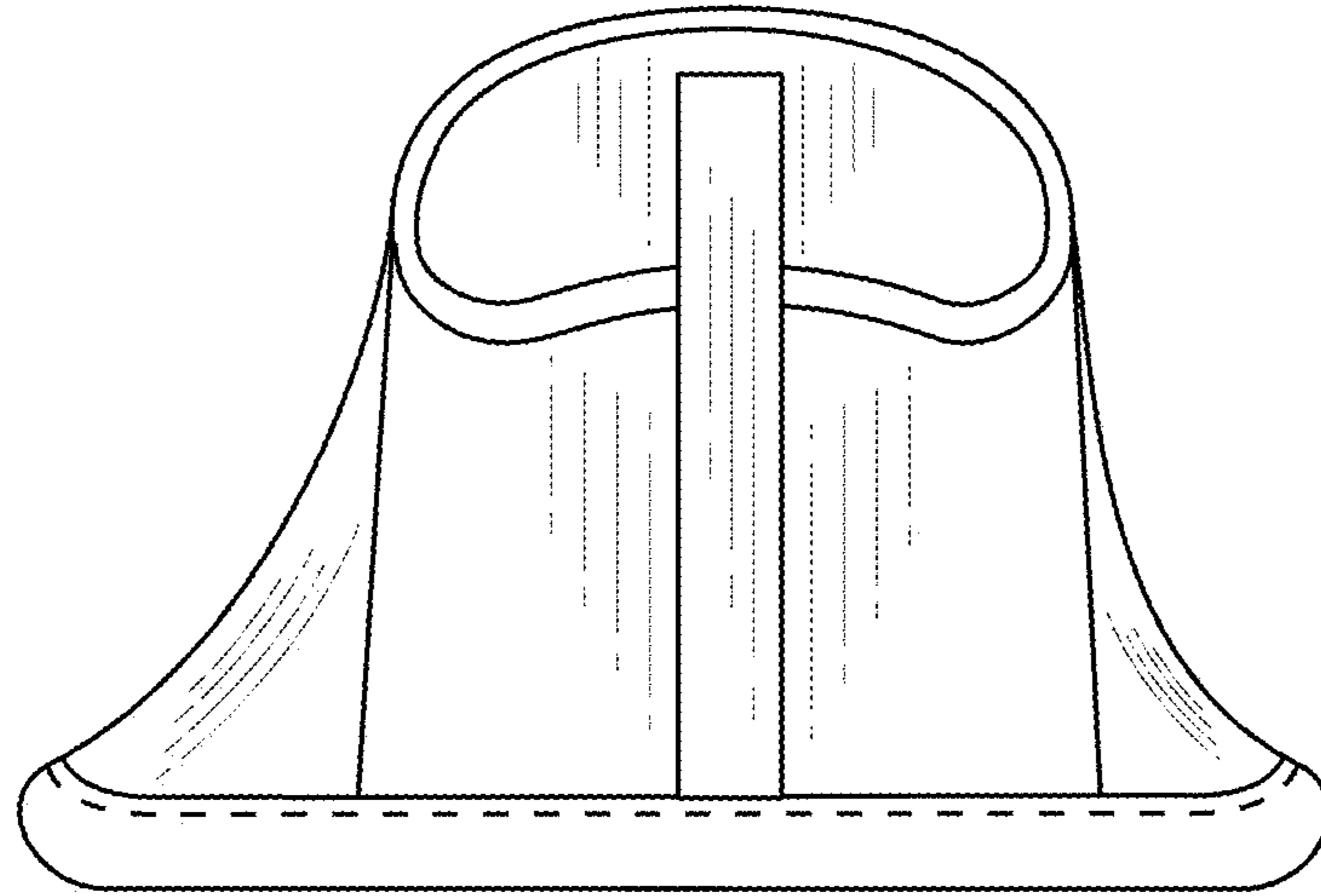

FIG. 6

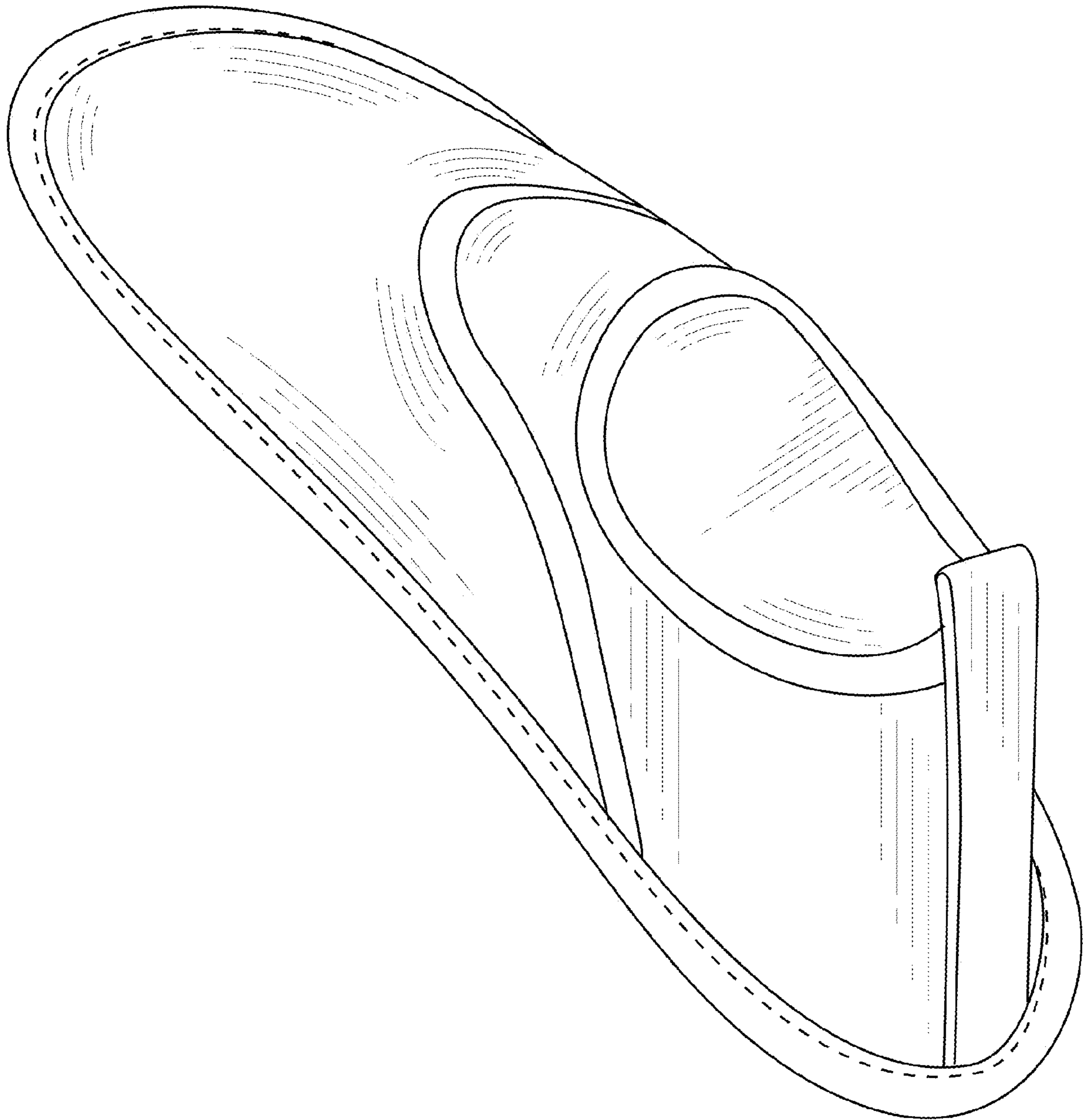

FIG. 7