



US00D983733S

(12) **United States Design Patent**  
**Hellman et al.**

(10) **Patent No.:** **US D983,733 S**  
(45) **Date of Patent:** **\*\* Apr. 18, 2023**

(54) **BATTERY**

(71) Applicant: **GE Precision Healthcare LLC**,  
Milwaukee, WI (US)

(72) Inventors: **Emma Elina Hellman**, Helsinki (FI);  
**Kristian Karru**, Kirkkonummi (FI);  
**Ari Pitkänen**, Vantaa (FI)

(73) Assignee: **GE Precision Healthcare LLC**,  
Milwaukee, WI (US)

(\*\*) Term: **15 Years**

(21) Appl. No.: **29/760,792**

(22) Filed: **Dec. 3, 2020**

(51) **LOC (14) Cl.** ..... **13-02**

(52) **U.S. Cl.**  
USPC ..... **D13/103**

(58) **Field of Classification Search**  
USPC ..... D13/102–110, 118–119, 184, 199;  
D14/356, 432

CPC ..... Y02E 60/10; Y02E 60/50; H01M 10/44;  
H01M 10/46; H01M 10/465; H01M  
10/482; H01M 10/4257; H01M 10/12;  
H01M 10/623; H01M 10/6235; H01M  
2200/30; H01M 2250/30; H01M 2250/40;  
H01M 2250/20; H01M 2220/30; H01M  
50/10; H01M 50/136; H01M 50/56;  
H01M 50/1385; H01M 4/0433; H01M  
6/505; H02J 7/00; H02J 7/0003; H02J  
7/0013; H04B 1/3888; A45C 2011/002;  
H04M 1/0283

See application file for complete search history.

(56) **References Cited**

**U.S. PATENT DOCUMENTS**

D344,927 S \* 3/1994 Sands ..... D13/103  
D386,952 S \* 12/1997 Jasso, Jr. .... D13/184

D439,217 S \* 3/2001 Melnicoff ..... D13/103  
D504,110 S \* 4/2005 Berentzen ..... D13/103  
D817,266 S \* 5/2018 Peng ..... D13/103  
D873,766 S \* 1/2020 Anséhn ..... D13/103  
D878,603 S \* 3/2020 Zhang ..... D24/187  
D901,020 S \* 11/2020 Emery ..... D24/187  
D910,857 S \* 2/2021 Shibayama ..... D24/187  
D911,950 S \* 3/2021 Zhang ..... D13/103  
D937,197 S \* 11/2021 Hao ..... D13/103  
D941,247 S \* 1/2022 Parfitt ..... D13/110  
D957,649 S \* 7/2022 Pallasmaa ..... D24/186

\* cited by examiner

*Primary Examiner* — Nathaniel D. Buckner

(74) *Attorney, Agent, or Firm* — McCoy Russell LLP

(57) **CLAIM**

The ornamental design for a battery, as shown and described.

**DESCRIPTION**

FIG. 1 is a front view of a battery according to the claimed design.

FIG. 2 is a rear view of the battery.

FIG. 3 is a left side view of the battery.

FIG. 4 is a right side view of the battery.

FIG. 5 is a top view of the battery; and,

FIG. 6 is a bottom view of the battery.

The dash-dash broken lines in the drawings illustrate portions of the battery that form no part of the claimed design.

The dash-dot-dash broken lines in the drawings define the bounds of the claimed design and form no part thereof.

The dash-dot-dot broken lines in the drawings represent light emission from the illumination features. The light emission forms part of the claimed design.

**1 Claim, 4 Drawing Sheets**

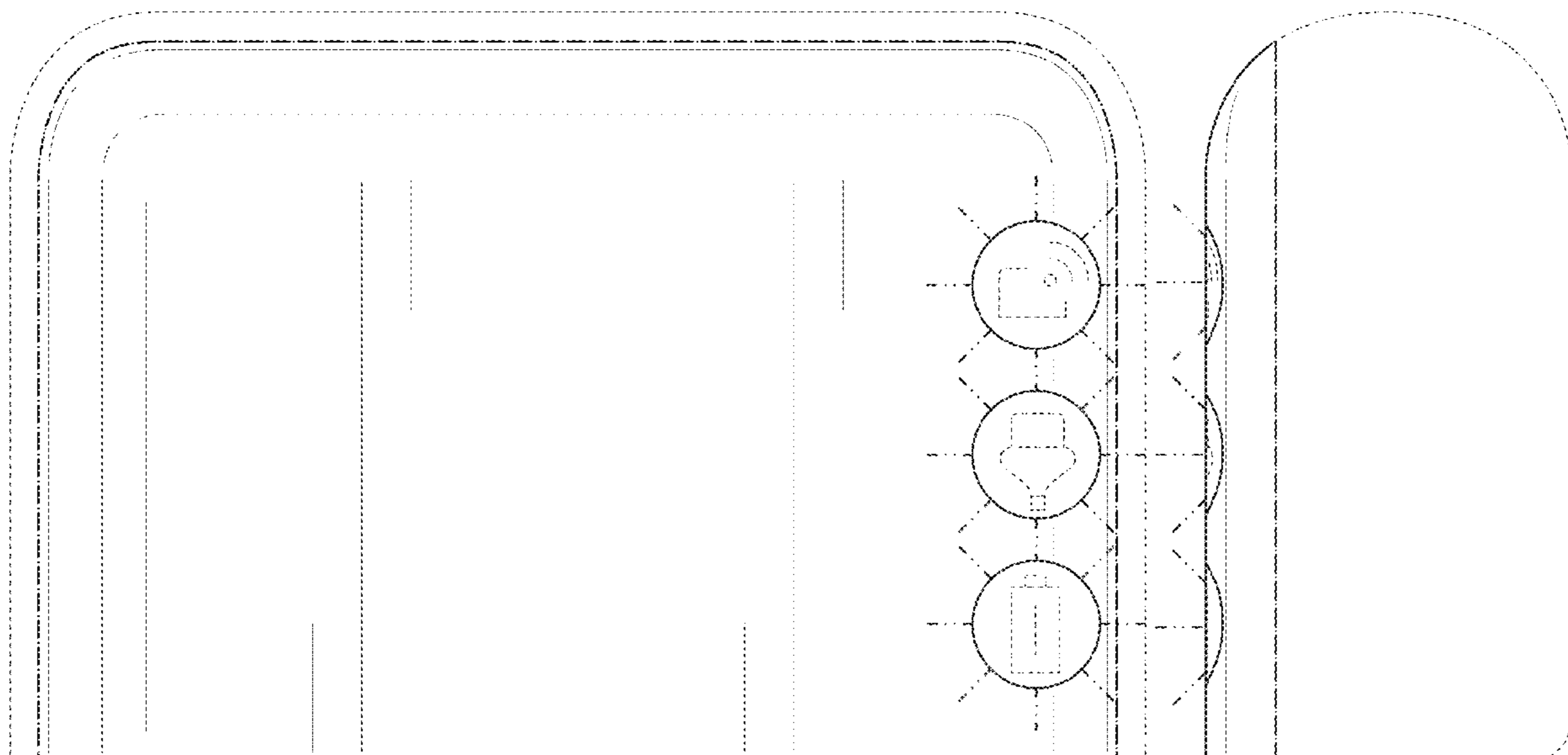

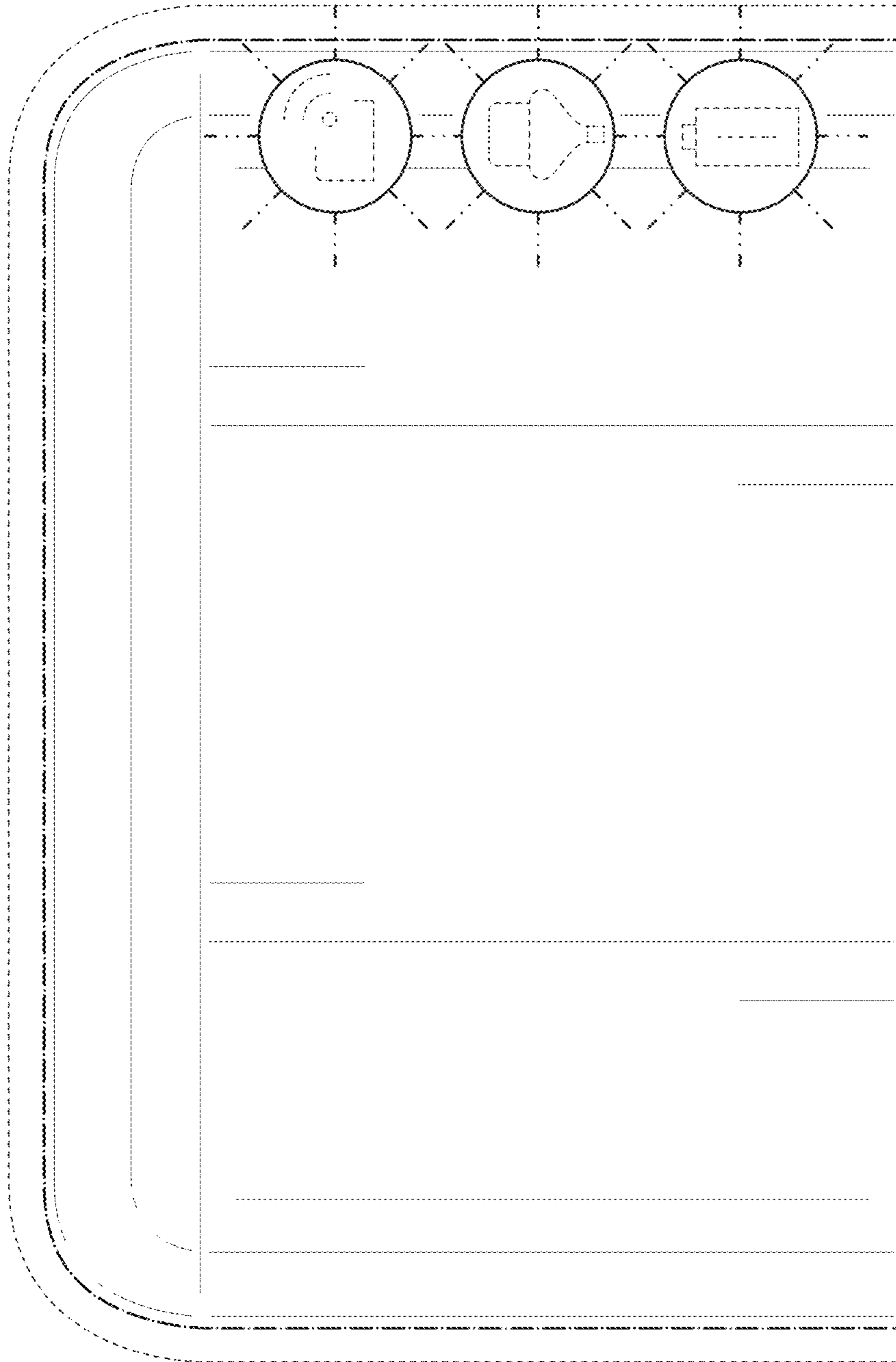

FIG. 1

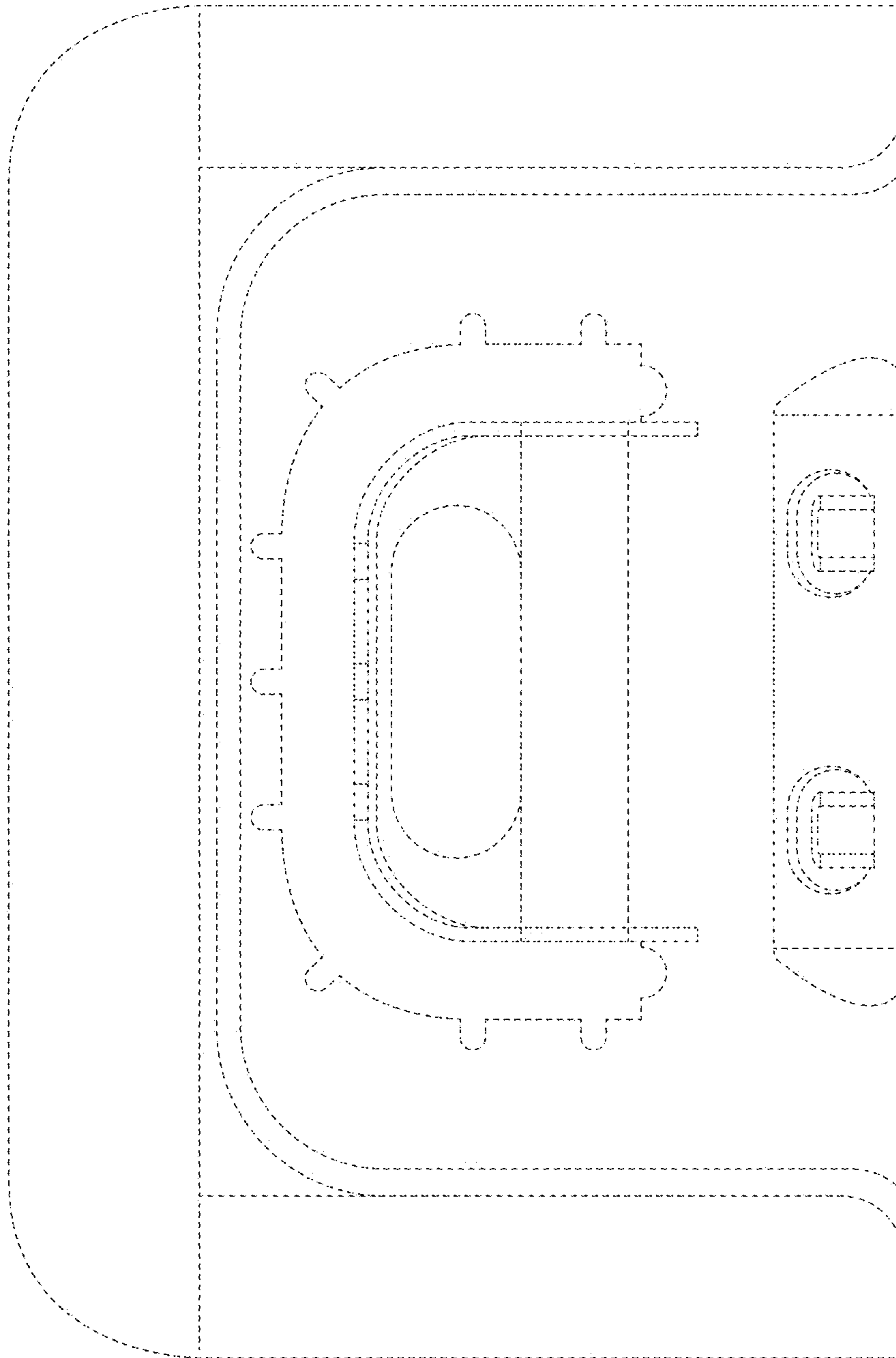

FIG. 2

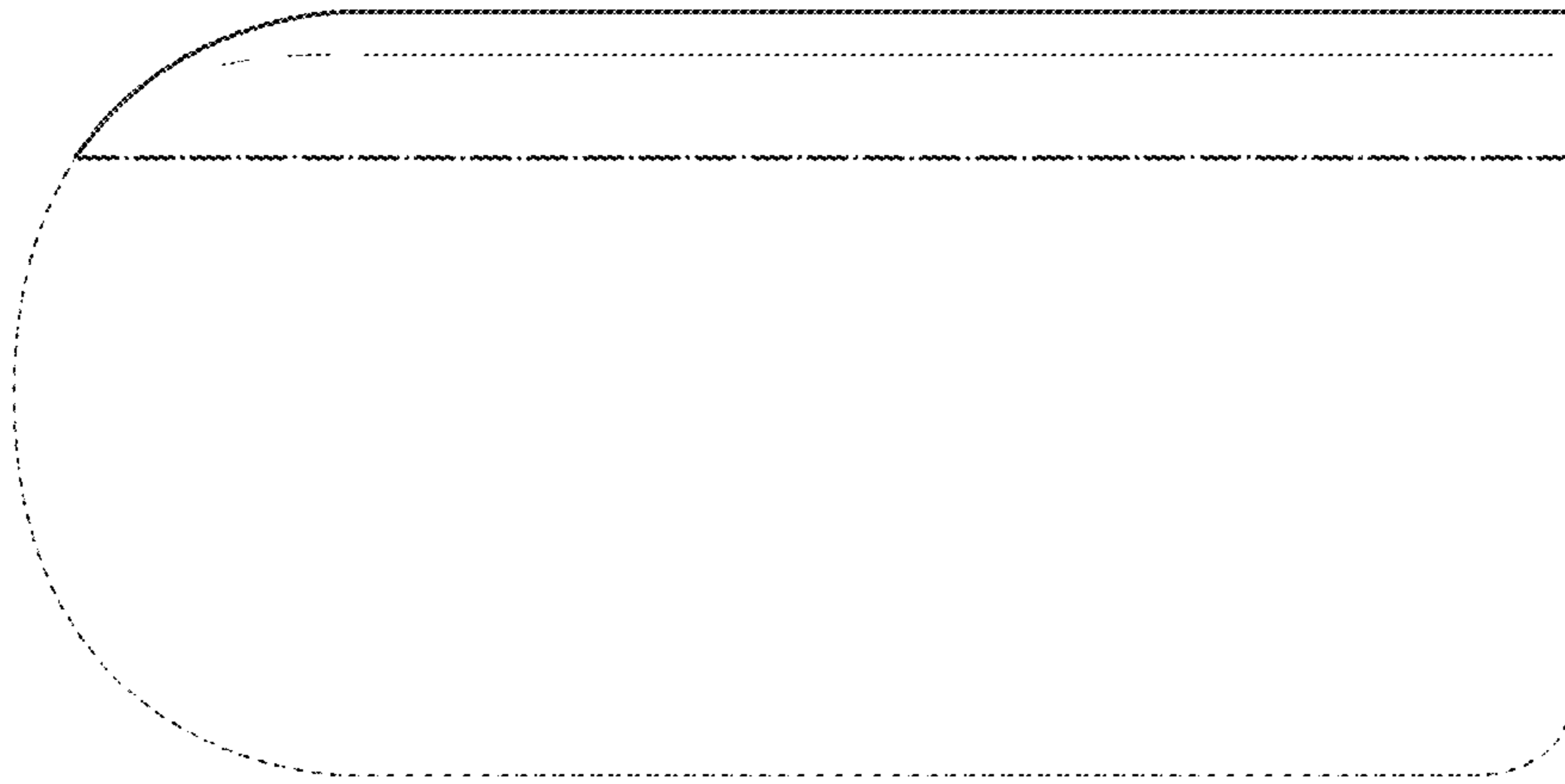

FIG. 4

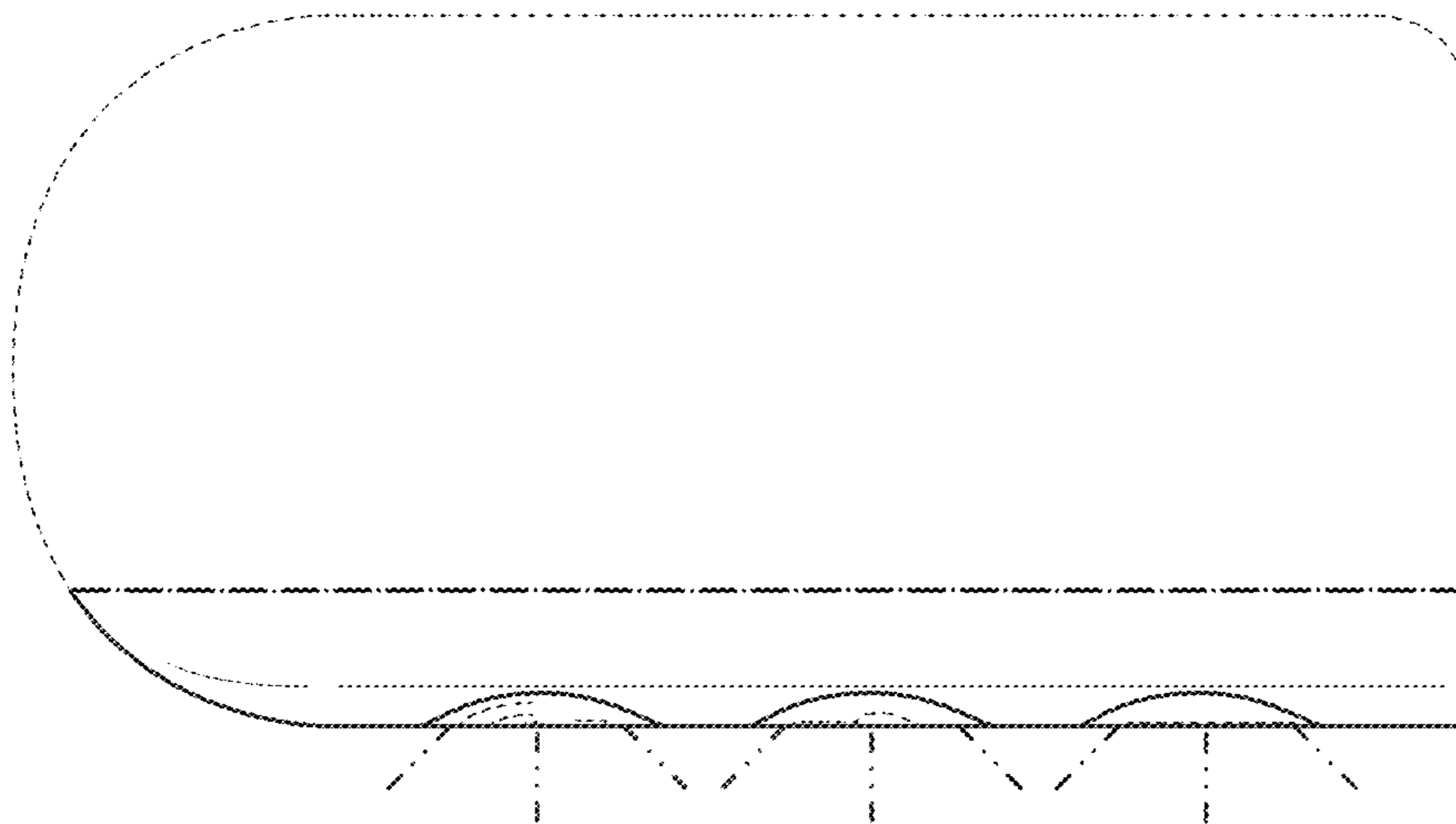

FIG. 3

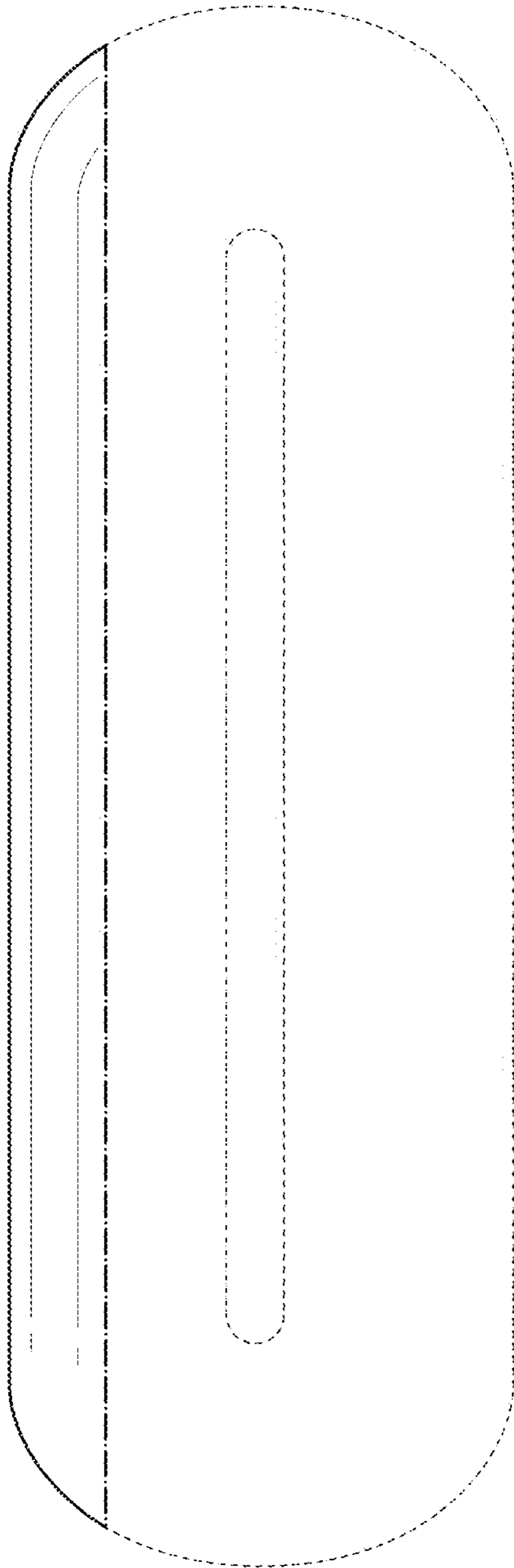

FIG. 5

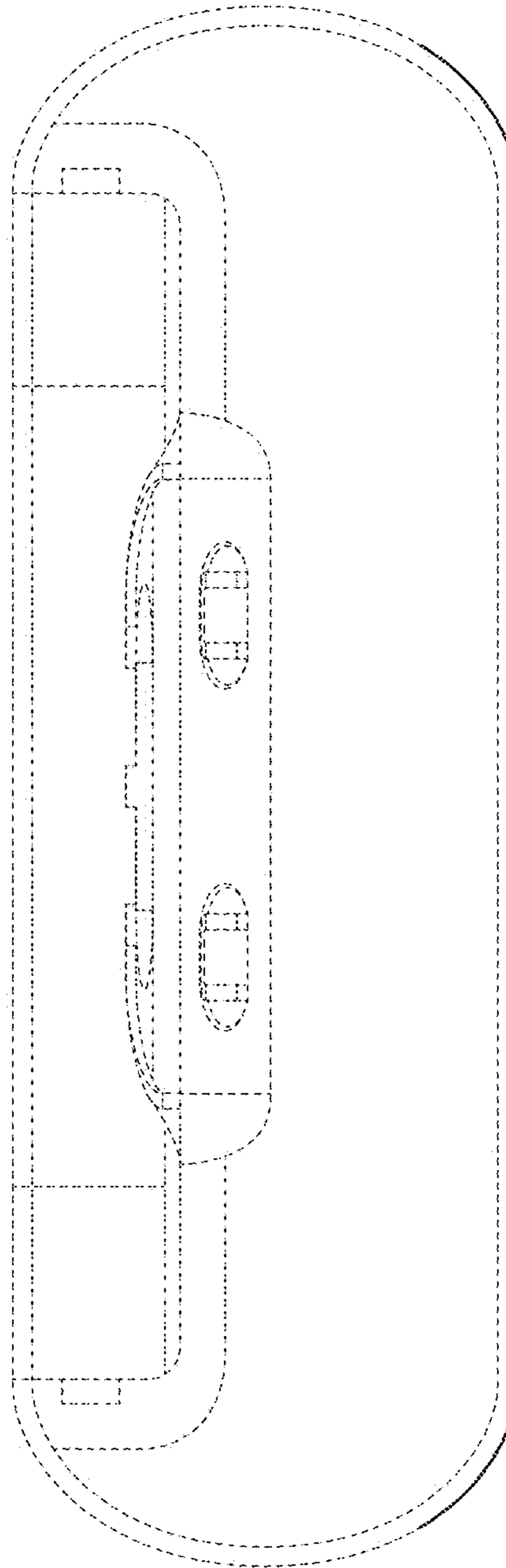

FIG. 6