



US00D983732S

(12) **United States Design Patent** (10) **Patent No.:** **US D983,732 S**
Zhou (45) **Date of Patent:** **** Apr. 18, 2023**

(54) **CONTROLLER FOR SOLAR STRING LIGHT**

(71) Applicant: **Peng Zhou**, Zhuji (CN)

(72) Inventor: **Peng Zhou**, Zhuji (CN)

(**) Term: **15 Years**

(21) Appl. No.: **29/841,661**

(22) Filed: **Jun. 8, 2022**

(51) **LOC (14) Cl.** **14-04**

(52) **U.S. Cl.**
USPC **D13/102; D13/168**

(58) **Field of Classification Search**
USPC D26/24–25, 27, 51–52, 113, 138;
D10/106.1; D12/345; D13/102–103,
D13/158, 162, 162.1, 165, 168
CPC H05B 45/10; H05B 47/19; H05B 45/20;
H05B 47/155; H05B 47/10; Y02B 20/40;
F21Y 2115/10; F21S 4/10; F21W
2121/04; F21W 2131/10; F21W 2131/109
See application file for complete search history.

(56) **References Cited**

U.S. PATENT DOCUMENTS

D345,711 S * 4/1994 Issa D10/106.1
D557,662 S * 12/2007 Spira D13/162
D641,718 S * 7/2011 Sakai
D804,433 S * 12/2017 Zhuo D13/168
D833,402 S * 11/2018 Lundy D13/162
D838,238 S * 1/2019 Wu D13/102
D860,110 S * 9/2019 Long D12/345
D862,400 S * 10/2019 Chretien D10/50
D890,087 S * 7/2020 Xiao D13/103

D911,295 S * 2/2021 Chen D14/218
D941,785 S * 1/2022 Pan D13/168
D942,967 S * 2/2022 Yan D14/218
D947,139 S * 3/2022 Wu D13/162
D947,142 S * 3/2022 Zhang D13/168
D957,319 S * 7/2022 Qu D13/102
D958,060 S * 7/2022 Qu D13/102
2007/0138968 A1 * 6/2007 Chang F21S 4/10
315/185 R

* cited by examiner

Primary Examiner — Mark A Goodwin

Assistant Examiner — William B Melliar

(74) *Attorney, Agent, or Firm* — Rumit Ranjit Kanakia

(57) **CLAIM**

The ornamental design for a controller for solar string light, as shown and described.

DESCRIPTION

FIG. 1 is a first perspective view of a controller for solar string light showing my new design; FIG. 2 is a second perspective view thereof; FIG. 3 is a front view thereof; FIG. 4 is a back view thereof; FIG. 5 is a left side view thereof; FIG. 6 is a right side view thereof; FIG. 7 is a top view thereof; FIG. 8 is a bottom view thereof; and, FIG. 9 is a perspective view of another state of the controller for solar string light thereof. The broken lines shown in the drawings depict portions of the controller for solar string light that form no part of the claimed design.

1 Claim, 9 Drawing Sheets

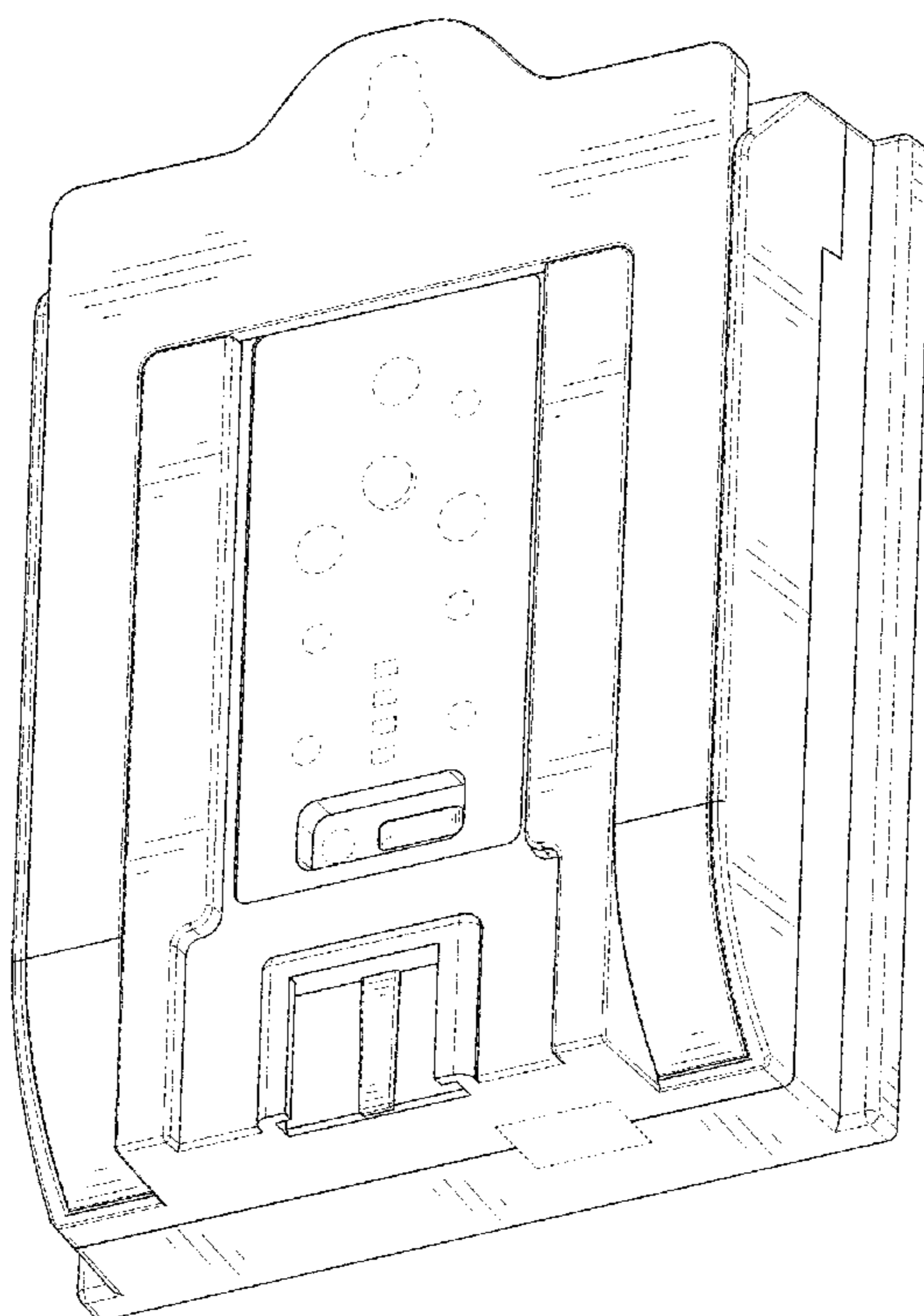

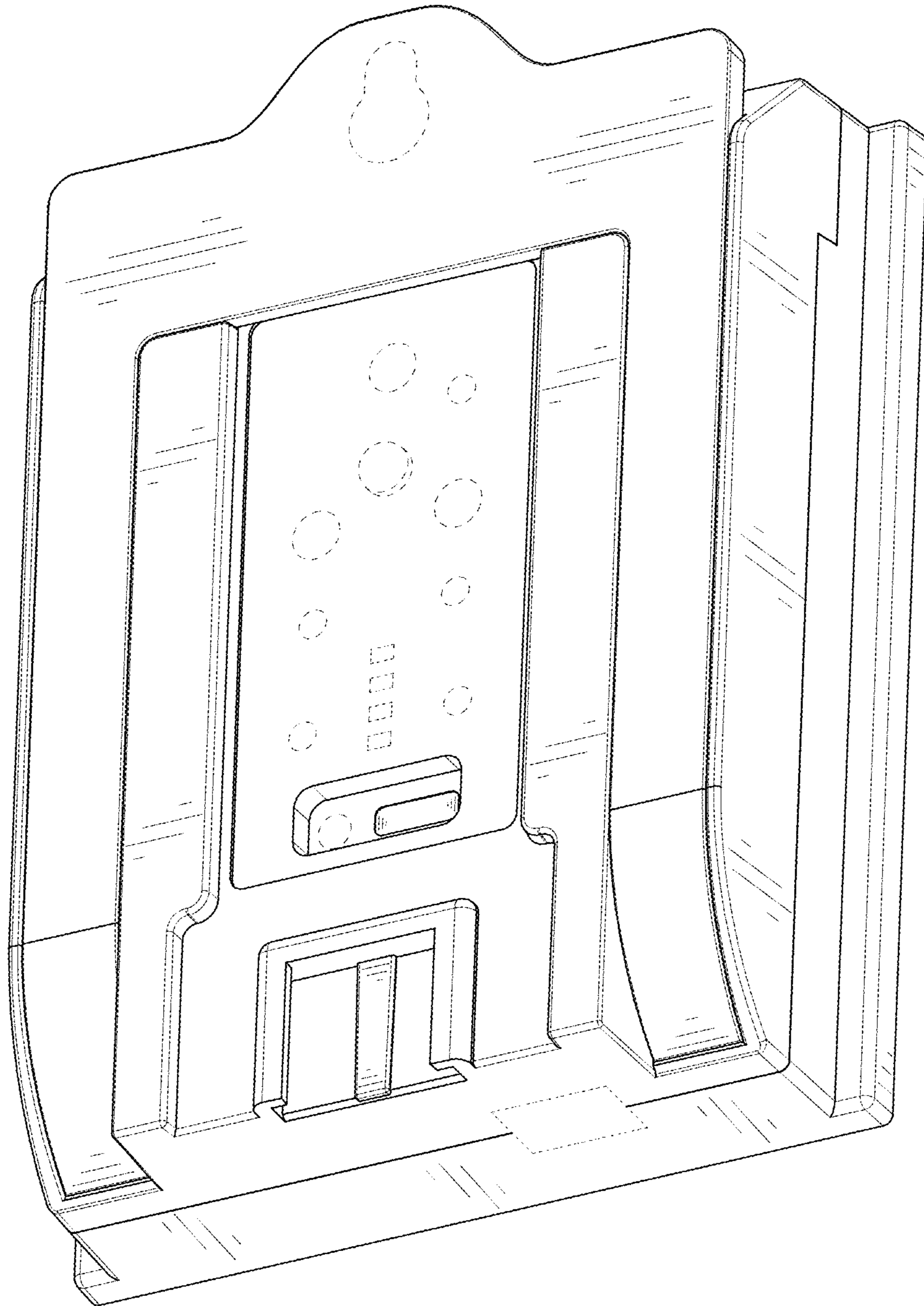

FIG. 1

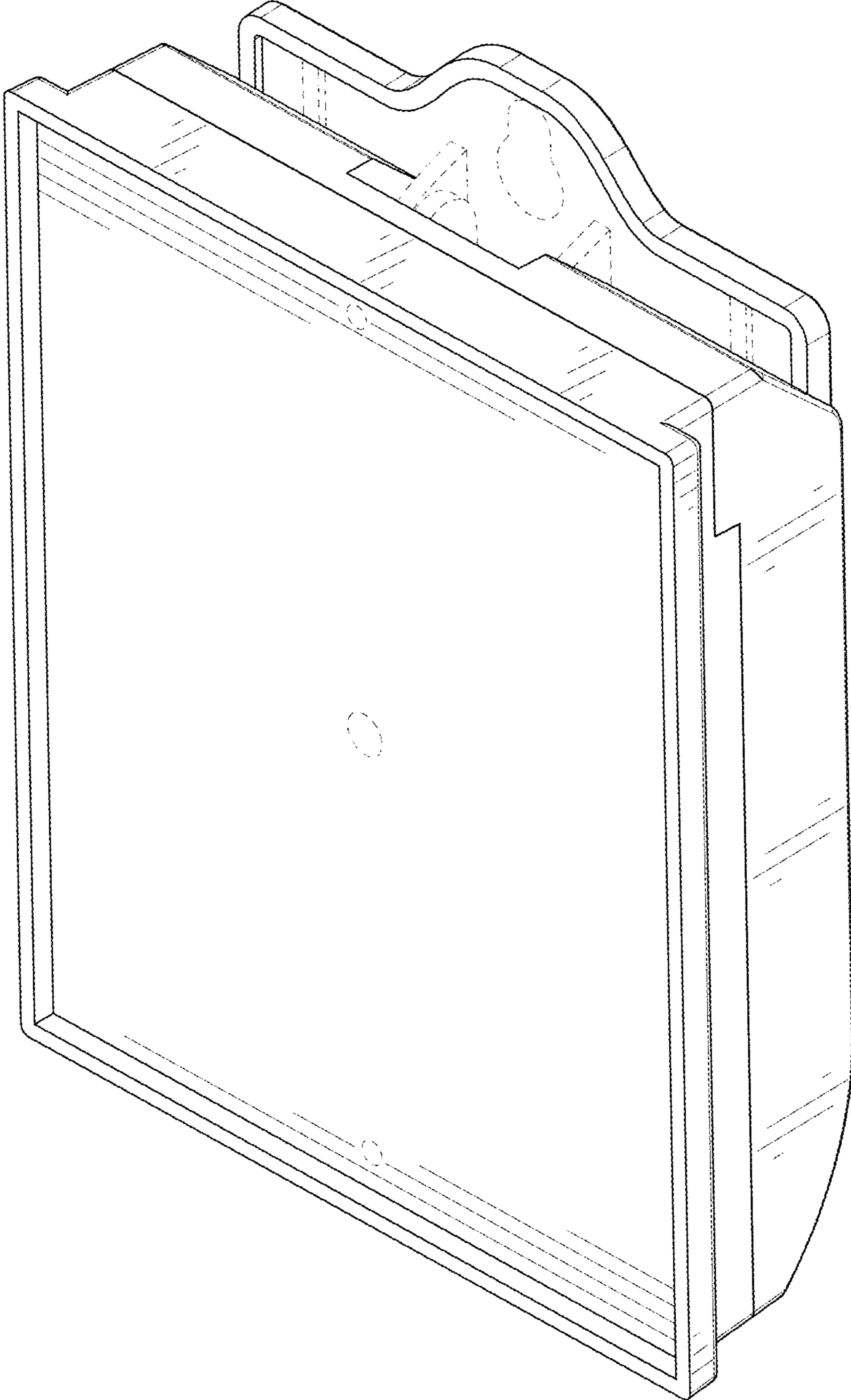

FIG. 2

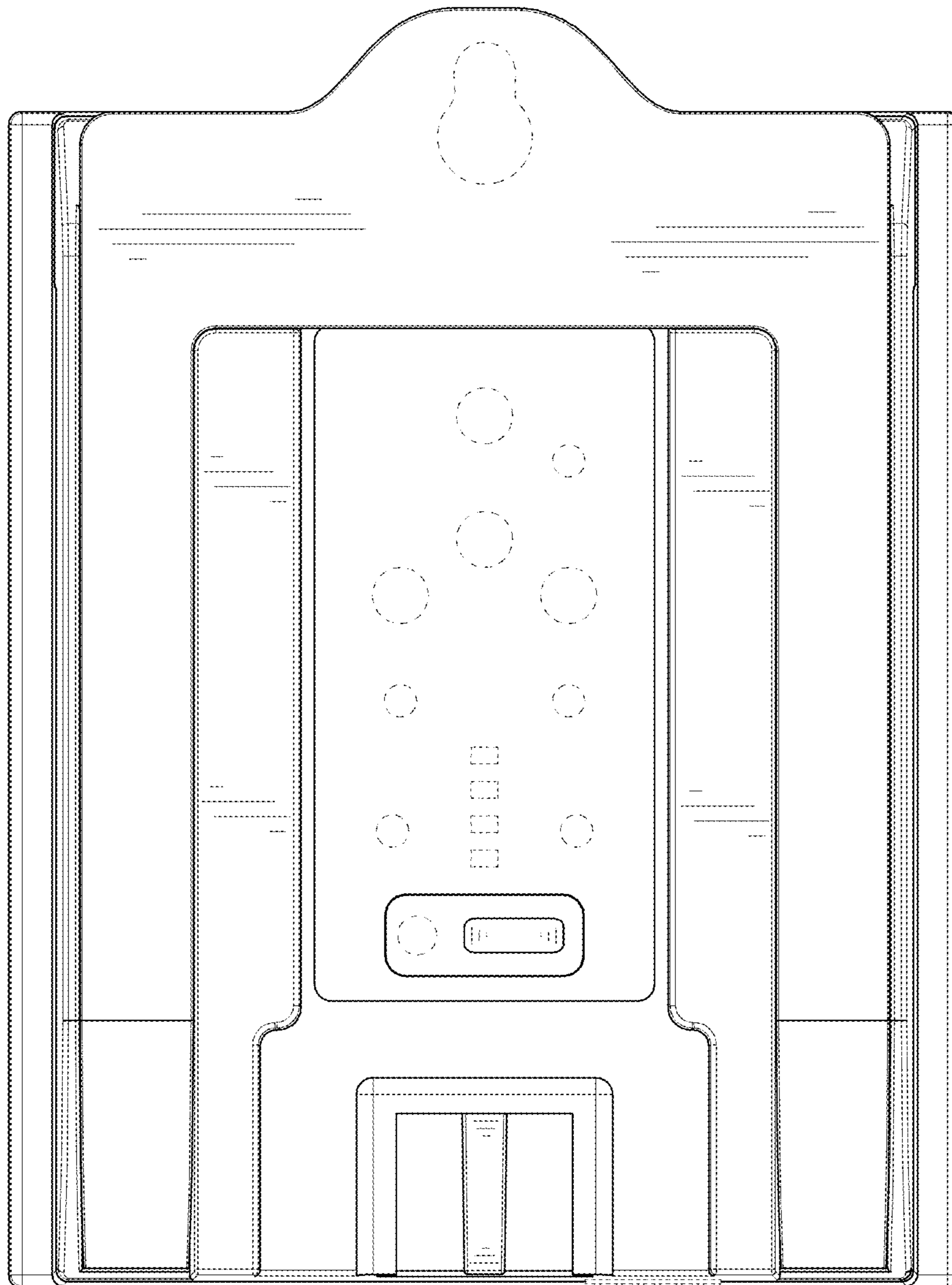

FIG. 3

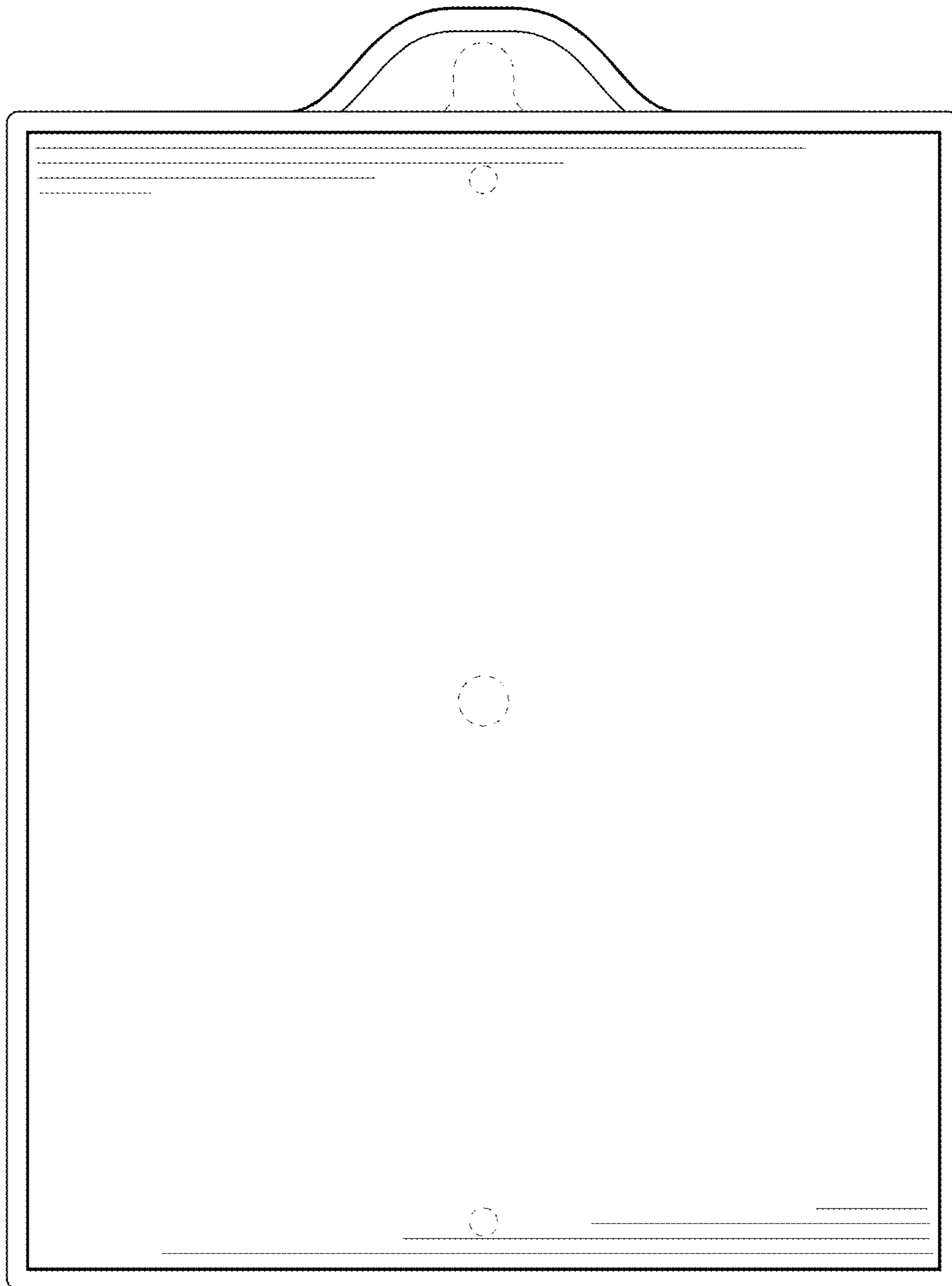

FIG. 4

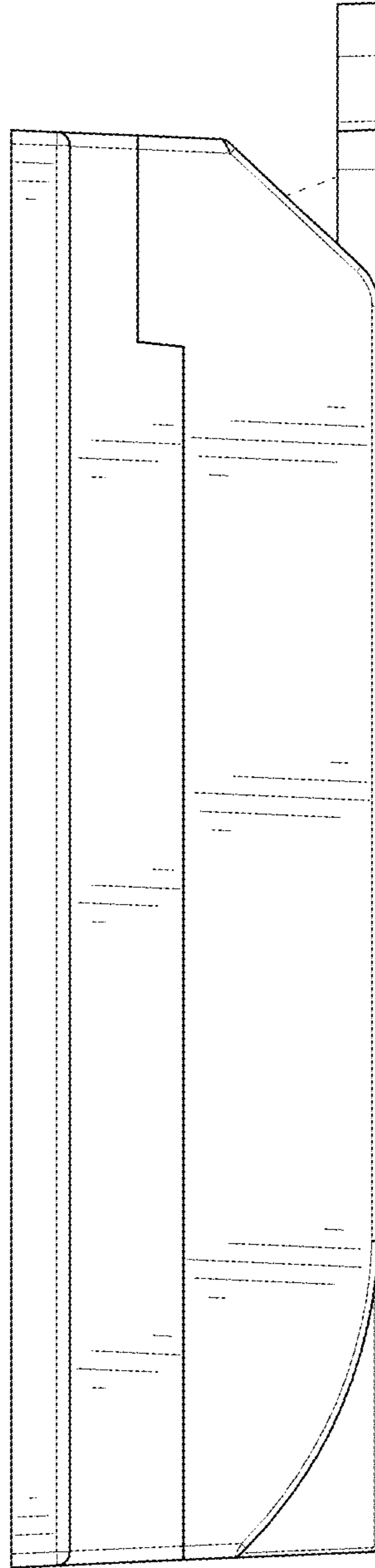

FIG. 5

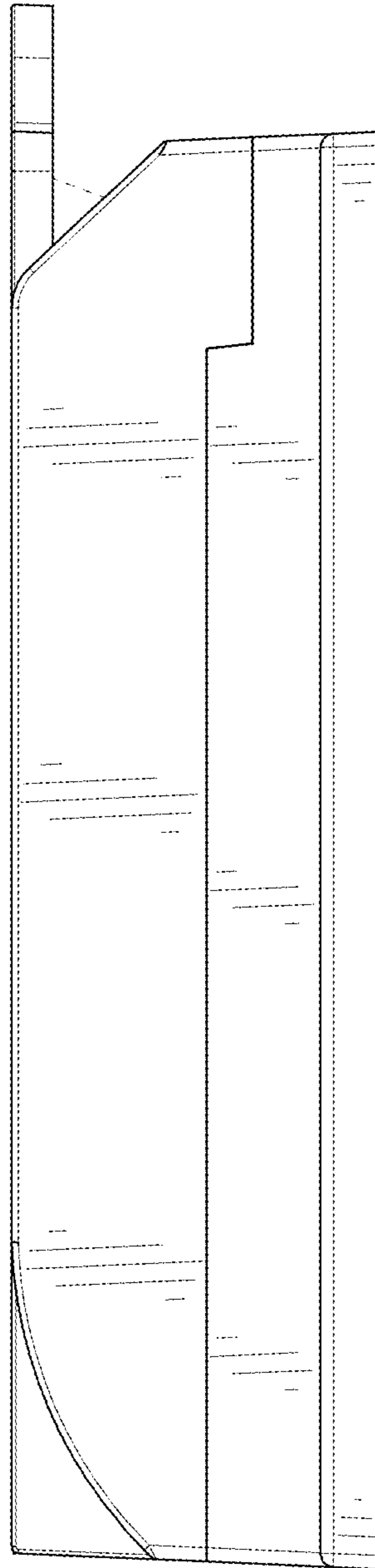

FIG. 6

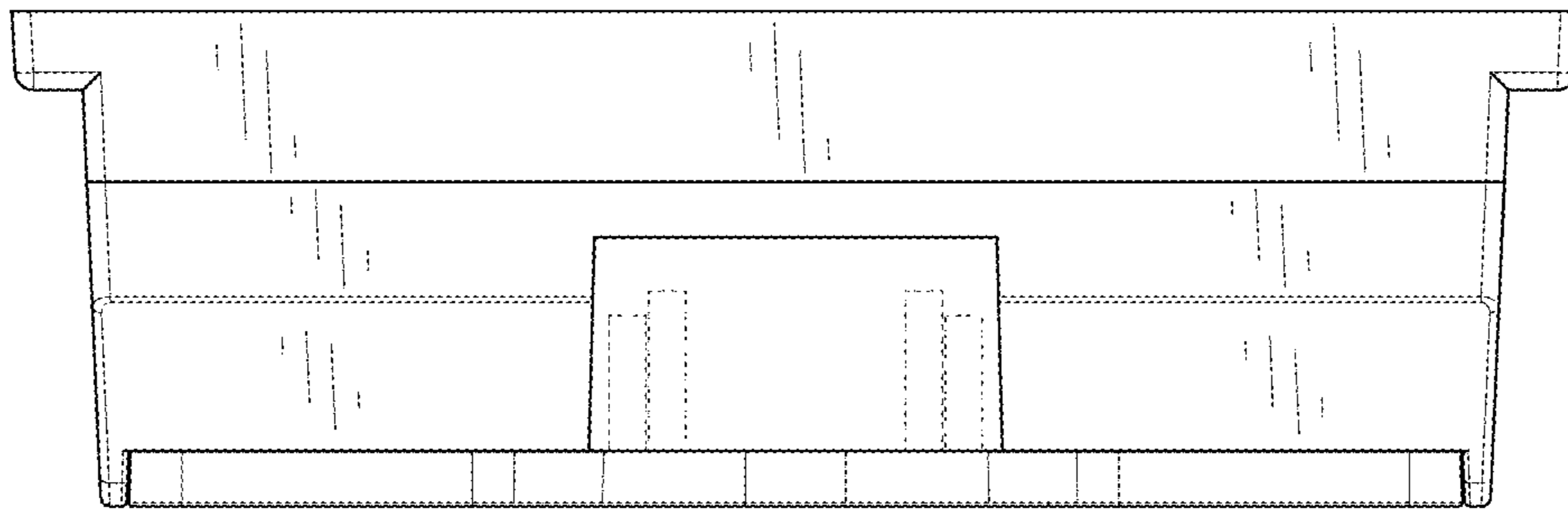

FIG. 7

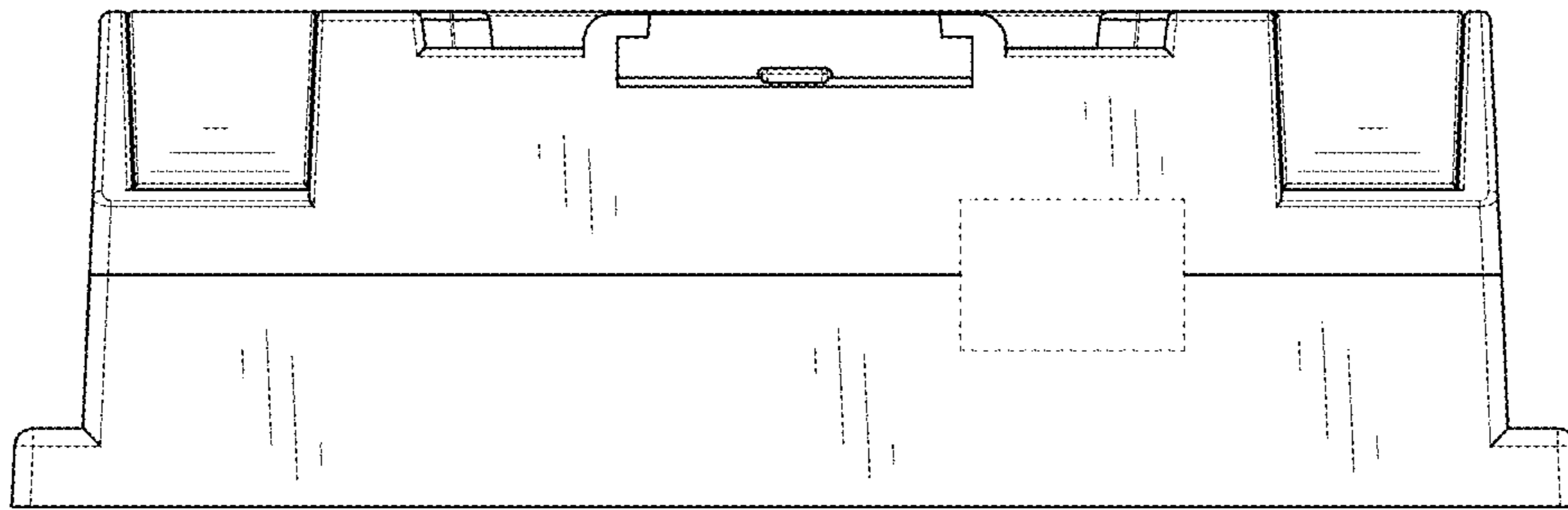

FIG. 8

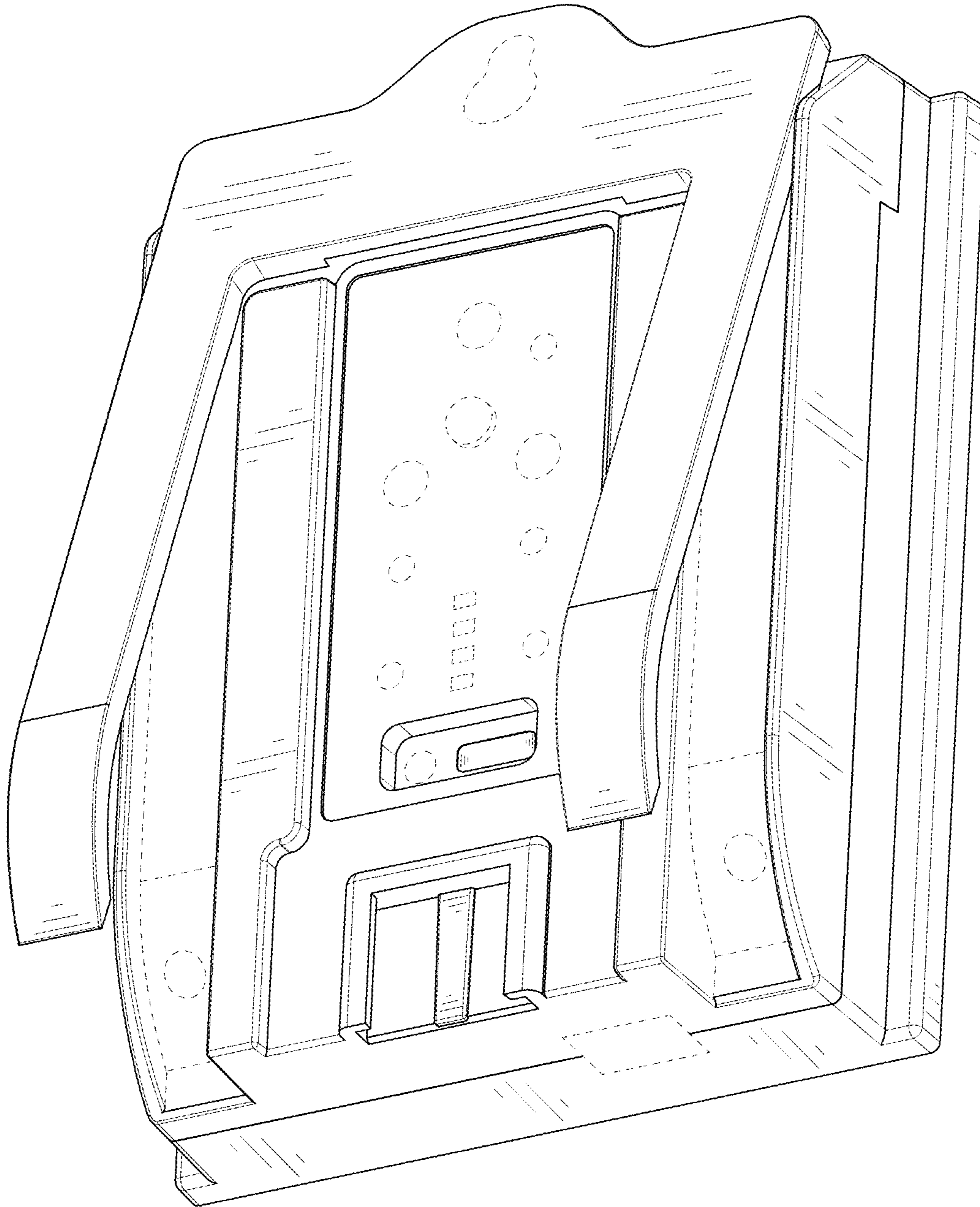

FIG. 9