



US00D983729S

(12) **United States Design Patent**
Li et al.

(10) **Patent No.:** **US D983,729 S**
(45) **Date of Patent:** **** Apr. 18, 2023**

- (54) **TIRE**
- (71) Applicant: **SAILUN GROUP CO., LTD.**, Qingdao (CN)
- (72) Inventors: **Zhenbo Li**, Qingdao (CN); **Yanlin Zhao**, Qingdao (CN); **Shan Yan**, Qingdao (CN); **Zhi Li**, Qingdao (CN)
- (**) Term: **15 Years**
- (21) Appl. No.: **35/513,122**
- (22) Filed: **Oct. 20, 2021**
- (80) **Hague Agreement Data**
 Int. Filing Date: **Oct. 20, 2021**
 Int. Reg. No.: **DM/217651**
 Int. Reg. Date: **Oct. 20, 2021**
 Int. Reg. Pub. Date: **Dec. 10, 2021**

- (30) **Foreign Application Priority Data**
 Apr. 25, 2021 (CN) 202130241813.0
- (51) **LOC (14) Cl.** **12-15**
- (52) **U.S. Cl.**
 USPC **D12/594**
- (58) **Field of Classification Search**
 USPC D12/568-604, 900
 CPC Y10T 152/10027; B60C 1/0016; B60C 11/0306; B60C 11/0302; B60C 3/06; B60C 9/17
 See application file for complete search history.

- (56) **References Cited**
 U.S. PATENT DOCUMENTS
 D609,172 S * 2/2010 Buchinger-Barnstorf ... D12/592
 D637,150 S * 5/2011 Koshio D12/594
 D675,981 S * 2/2013 Kuwahara D12/600
 D686,145 S * 7/2013 Godin D12/600

- D735,646 S * 8/2015 Hair, Jr. D12/594
- D754,590 S * 4/2016 Kristen D12/580
- D759,582 S * 6/2016 Nobunaga D12/594
- D768,061 S * 10/2016 Cerny D12/594
- D773,983 S * 12/2016 Inoue D12/594
- D792,335 S * 7/2017 Dixon D12/579
- D796,429 S * 9/2017 Cerny D12/600
- D807,283 S * 1/2018 Oji D12/594
- D815,590 S * 4/2018 Kagimoto D12/602
- D834,509 S * 11/2018 Wang D12/594
- 10,144,250 B2 * 12/2018 Matsuda B60C 11/1259
- D864,103 S * 10/2019 Kong D12/594
- D892,719 S * 8/2020 Chu D12/600
- D935,986 S * 11/2021 Irwin D12/588
- D935,989 S * 11/2021 Cerny D12/600
- D953,246 S * 5/2022 Kristen D12/580

* cited by examiner

Primary Examiner — John A Voytek

(57) **CLAIM**

The ornamental design for a tire, as shown and described.

DESCRIPTION

The patent or application file contains at least one drawing executed in color. Copies of this patent or patent application publication with color drawing(s) will be provided by the Office upon request and payment of the necessary fee.

- 1. Tire
- 1.1 : Front
- 1.2 : Left
- 1.3 : Perspective
- 1.4 : Enlarged

The rear view is the same as the front view after being rotated 180 degrees clockwise, so the rear view is omitted; the right view is symmetrical to the left view, so the right view is omitted; the top and bottom views are the same as the front view, so the top and bottom views are omitted; the red box with the indication "A" shown in reproduction 1.1 is an enlarged view of the tire shown in reproduction 1.4.

1 Claim, 4 Drawing Sheets
(1 of 4 Drawing Sheet(s) Filed in Color)

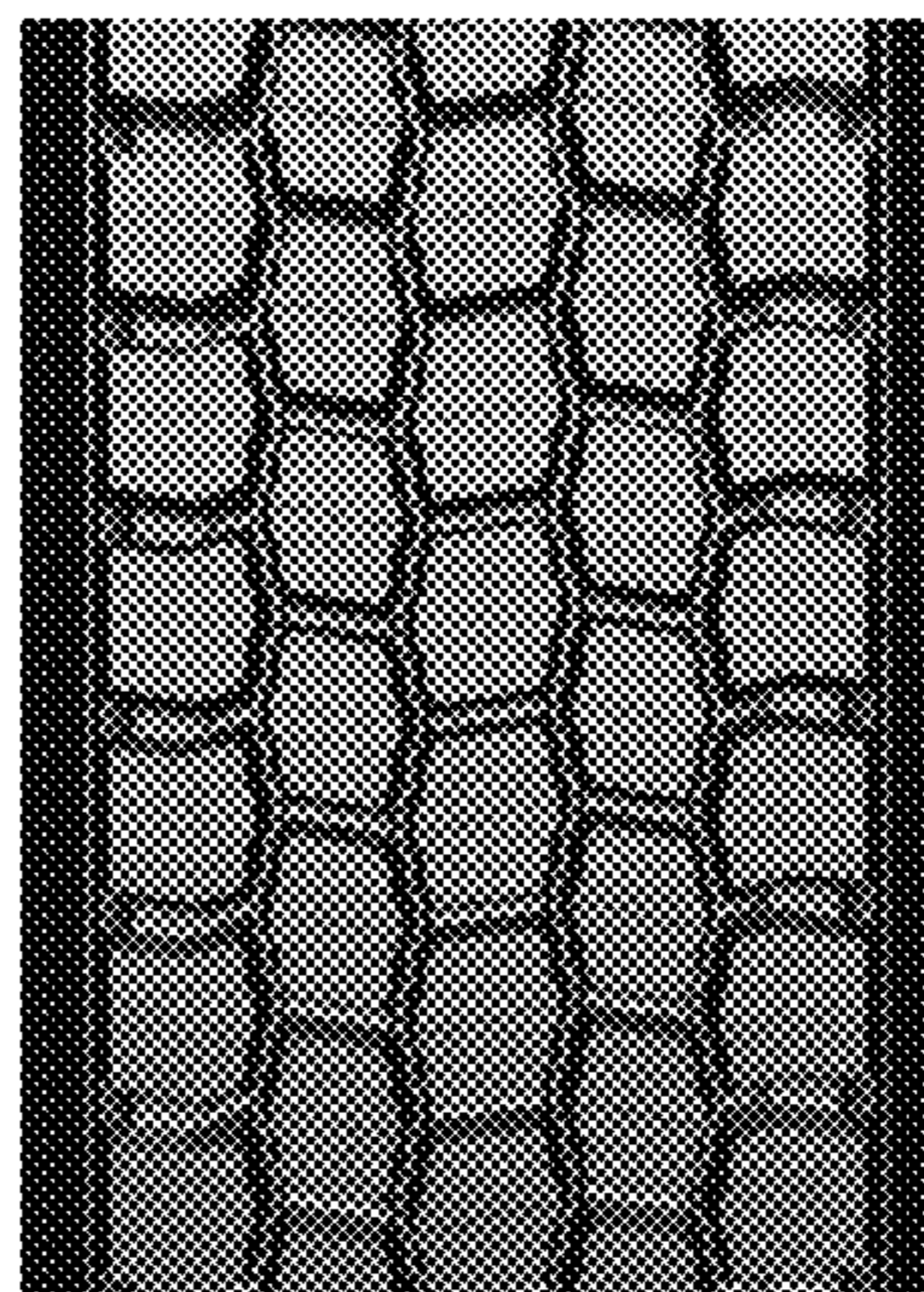

1.1

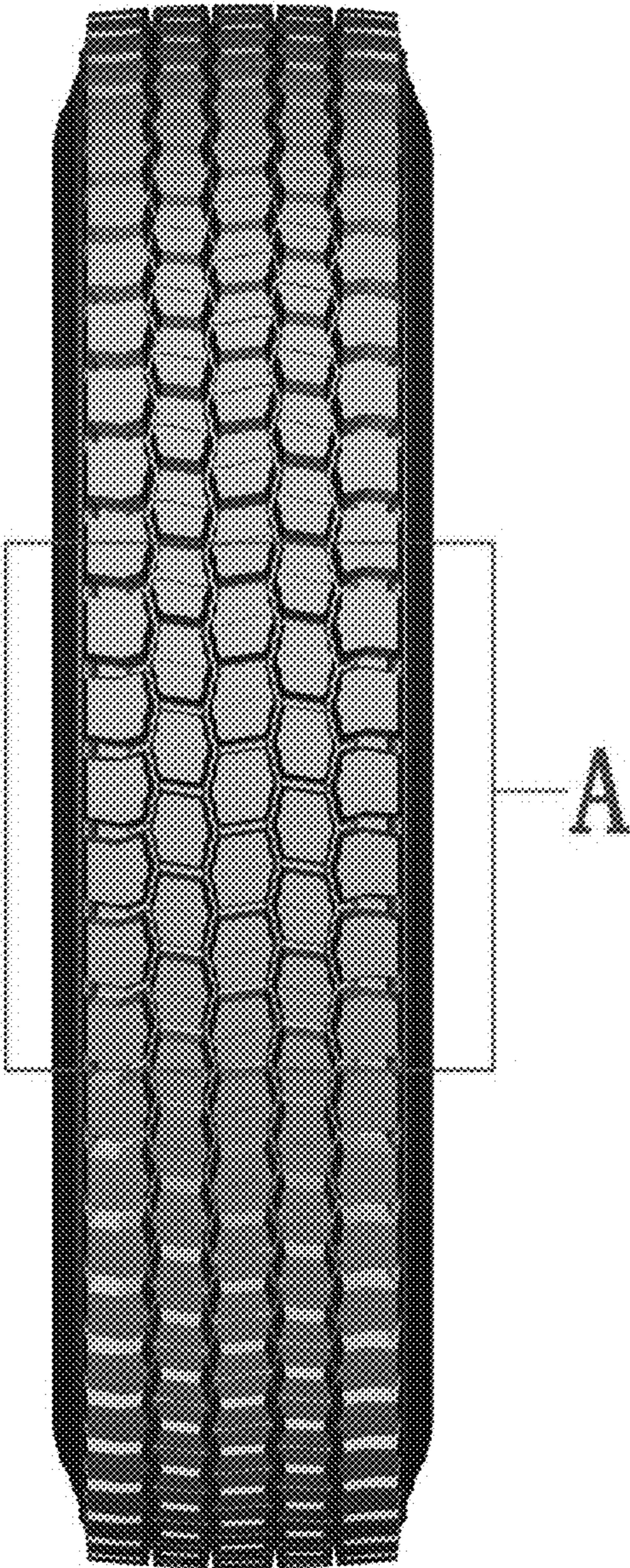

1.2

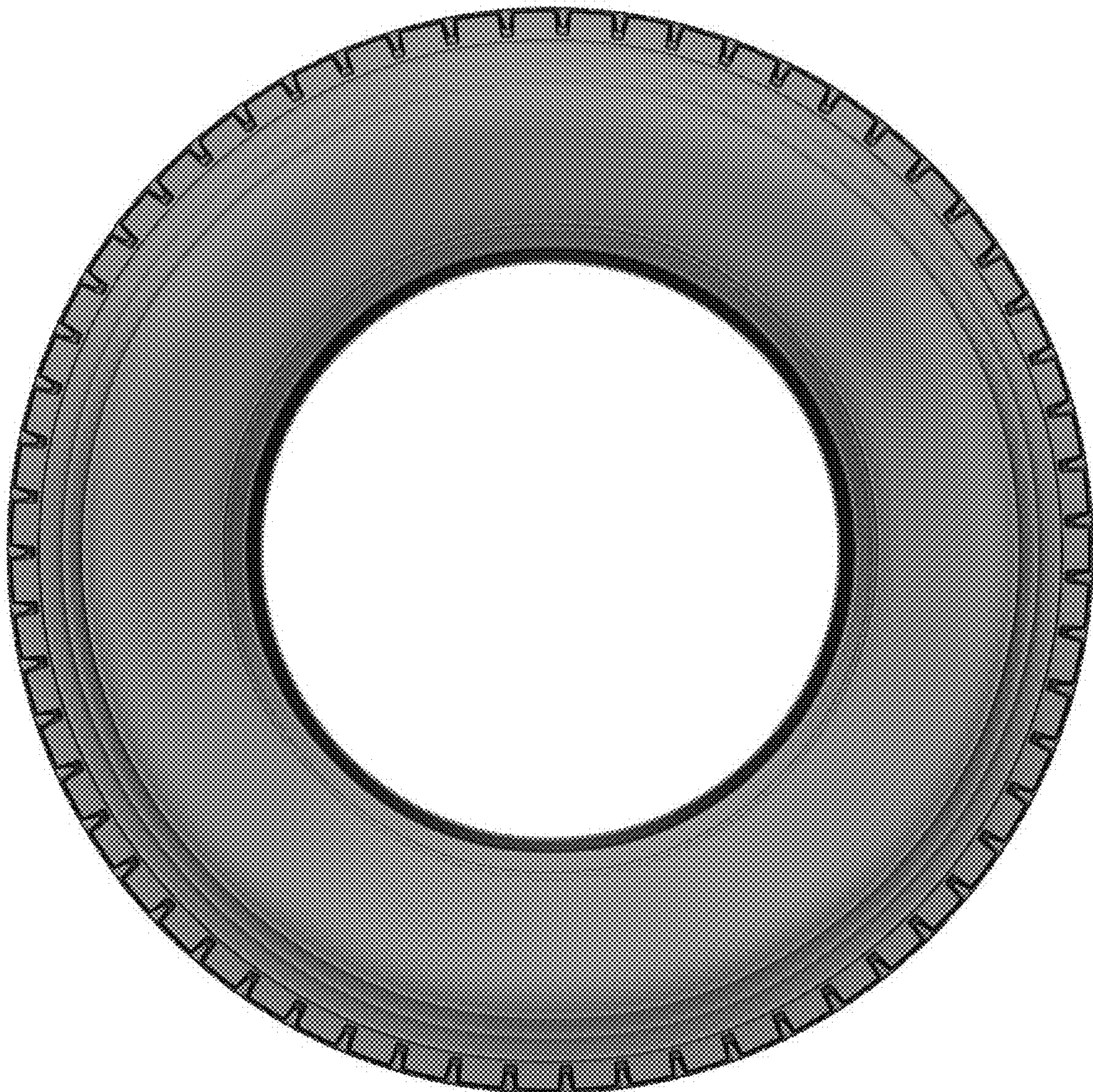

1.3



1.4

