



US00D983724S

(12) **United States Design Patent**
Knispel et al.

(10) **Patent No.:** **US D983,724 S**

(45) **Date of Patent:** **** Apr. 18, 2023**

(54) **TIRE FOR AUTOMOBILE**

(71) Applicant: **SUMITOMO RUBBER INDUSTRIES, LTD.**, Kobe (JP)

(72) Inventors: **Oliver Knispel**, Kobe (JP); **Daniel Kunkel**, Kobe (JP); **Jaap Leendertse**, Kobe (JP)

(73) Assignee: **SUMITOMO RUBBER INDUSTRIES, LTD.**, Kobe (JP)

(**) Term: **15 Years**

(21) Appl. No.: **29/778,864**

(22) Filed: **Apr. 15, 2021**

(30) **Foreign Application Priority Data**

Feb. 12, 2021 (JP) 2021-003016 D

(51) **LOC (14) Cl.** **12-15**

(52) **U.S. Cl.**
USPC **D12/501; D12/533; D12/549**

(58) **Field of Classification Search**
USPC D12/501, 500, 502, 505, 506, 507, 508,
D12/510, 513, 522, 533, 535, 536, 539,
D12/545, 549, 563, 566, 605; D21/432,
D21/424, 563

CPC Y10T 152/10027; B60C 1/0016; B60C
11/0306

See application file for complete search history.

(56) **References Cited**

U.S. PATENT DOCUMENTS

D387,710 S * 12/1997 Weber D12/510
D601,079 S * 9/2009 Hughes D12/521
D626,496 S * 11/2010 Fraenkel D12/516
D637,547 S * 5/2011 Schlittenhard D12/531

D779,409 S * 2/2017 Zhang D12/519
D894,099 S * 8/2020 Taniguchi D12/531
D898,656 S * 10/2020 Riaz Ralf D12/501
D953,240 S * 5/2022 Zhang D12/501

OTHER PUBLICATIONS

“Fullway HP108 All-Season High Performance Radial Tire 215/55R17 215/55ZR17 215/55/17 215/55-17 98W” amazon.com, post Published Feb. 21, 2020. Retrieved Feb. 1, 2023. Available online at URL: https://www.amazon.com/Fullway-Performance-Radial-Tire-215-55ZR17/dp/B0851JG4D8/ref=sr_1_2?crd=28550 (Year: 2020).*
“Set of 4 (Four) Fullway HP108 AllSeason High Performance Radial Tires-215/40R17 215/40ZR17 215/40/17 215/40-” amazon.com, post Published Jul. 23, 2020. Retrieved Feb. 1, 2023. Available online at URL: https://www.amazon.com/Fullway-Season-Performance-Radial-Tires-215/dp/B08DK42NJS/ref=sr_1_10?keyw (Year: 2020).*

* cited by examiner

Primary Examiner — Christian P. McLean

Assistant Examiner — Jessica Lynn Devilbiss

(74) *Attorney, Agent, or Firm* — Birch, Stewart, Kolasch & Birch, LLP

(57) **CLAIM**

The ornamental design for a tire for automobile, as shown and described.

DESCRIPTION

FIG. 1 is a front perspective view of a tire for automobile showing our new design;

FIG. 2 is a front view thereof;

FIG. 3 is a left side view thereof;

FIG. 4 is a rear view thereof;

FIG. 5 is a right side view thereof;

FIG. 6 is a bottom view thereof;

FIG. 7 is a top view thereof; and,

FIG. 8 is a partial enlarged view of FIG. 2.

1 Claim, 8 Drawing Sheets





FIG. 1

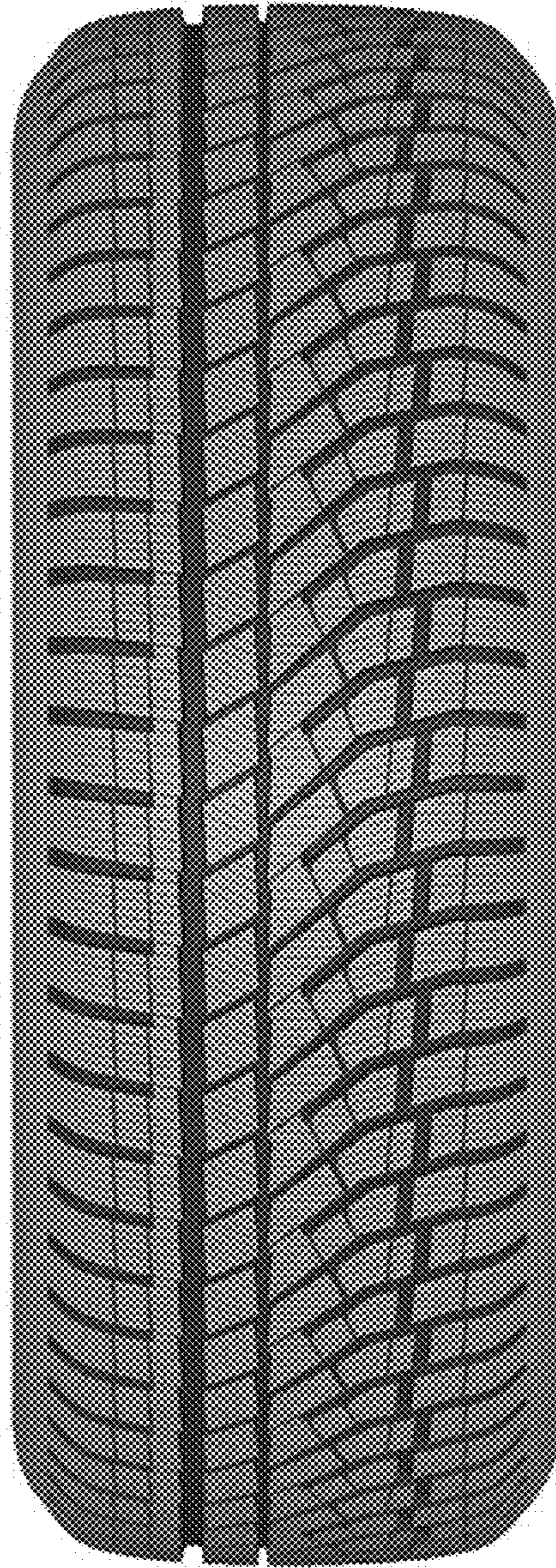

FIG. 2

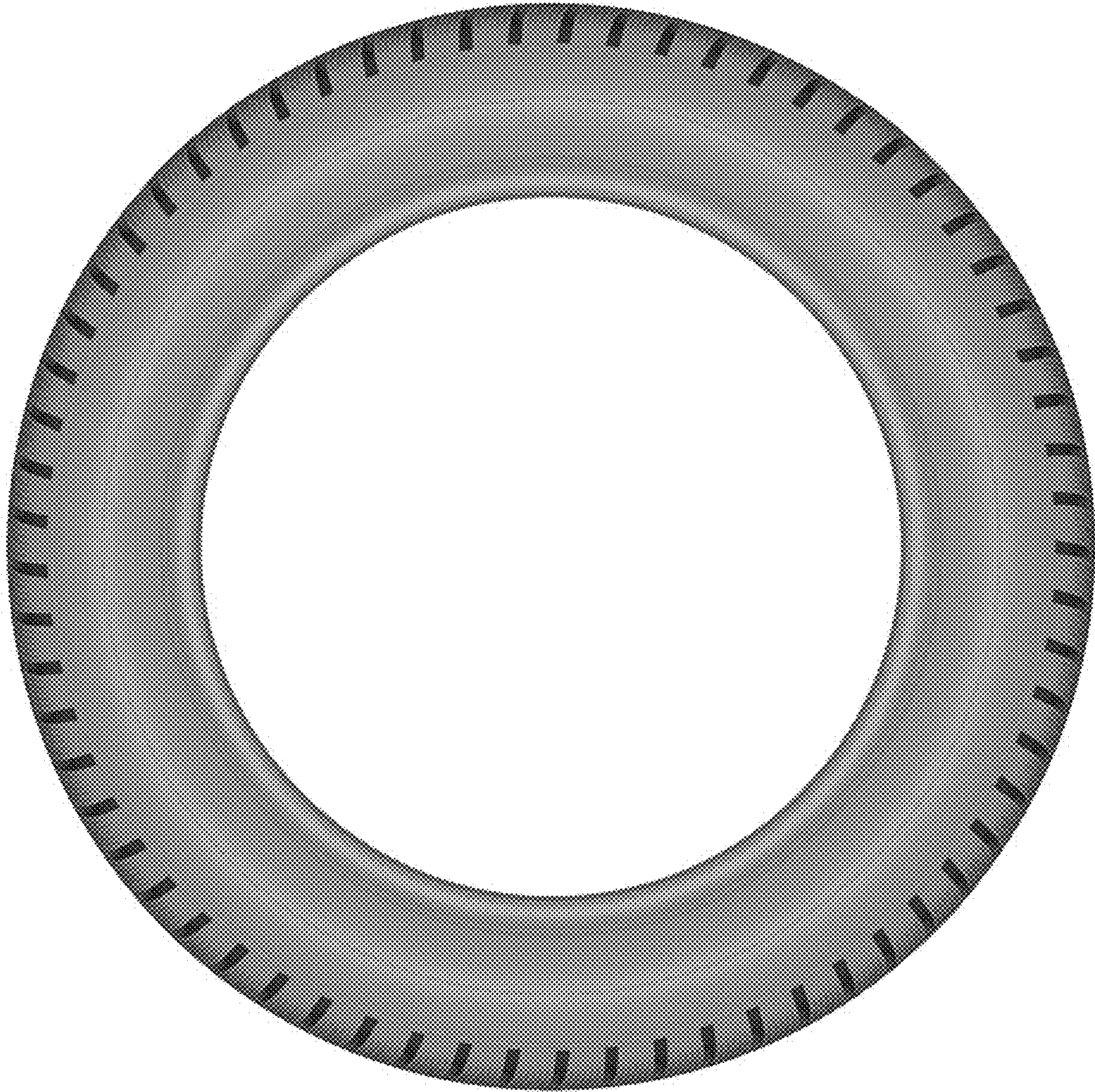

FIG. 3

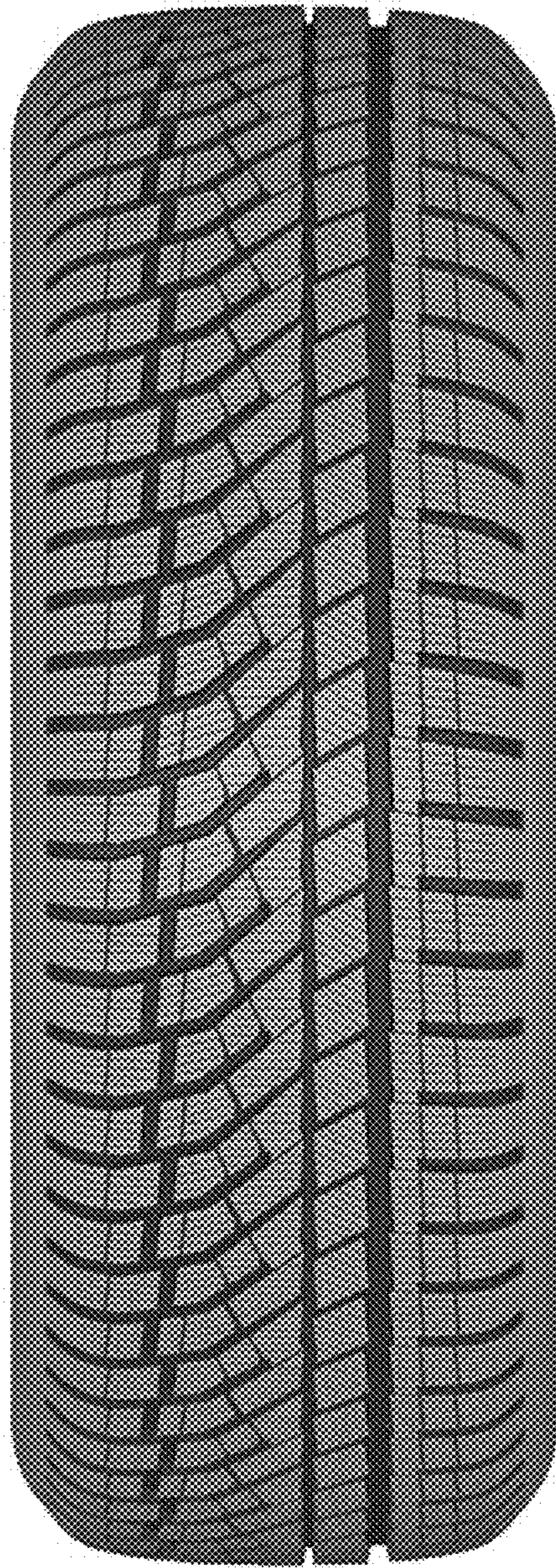

FIG. 4

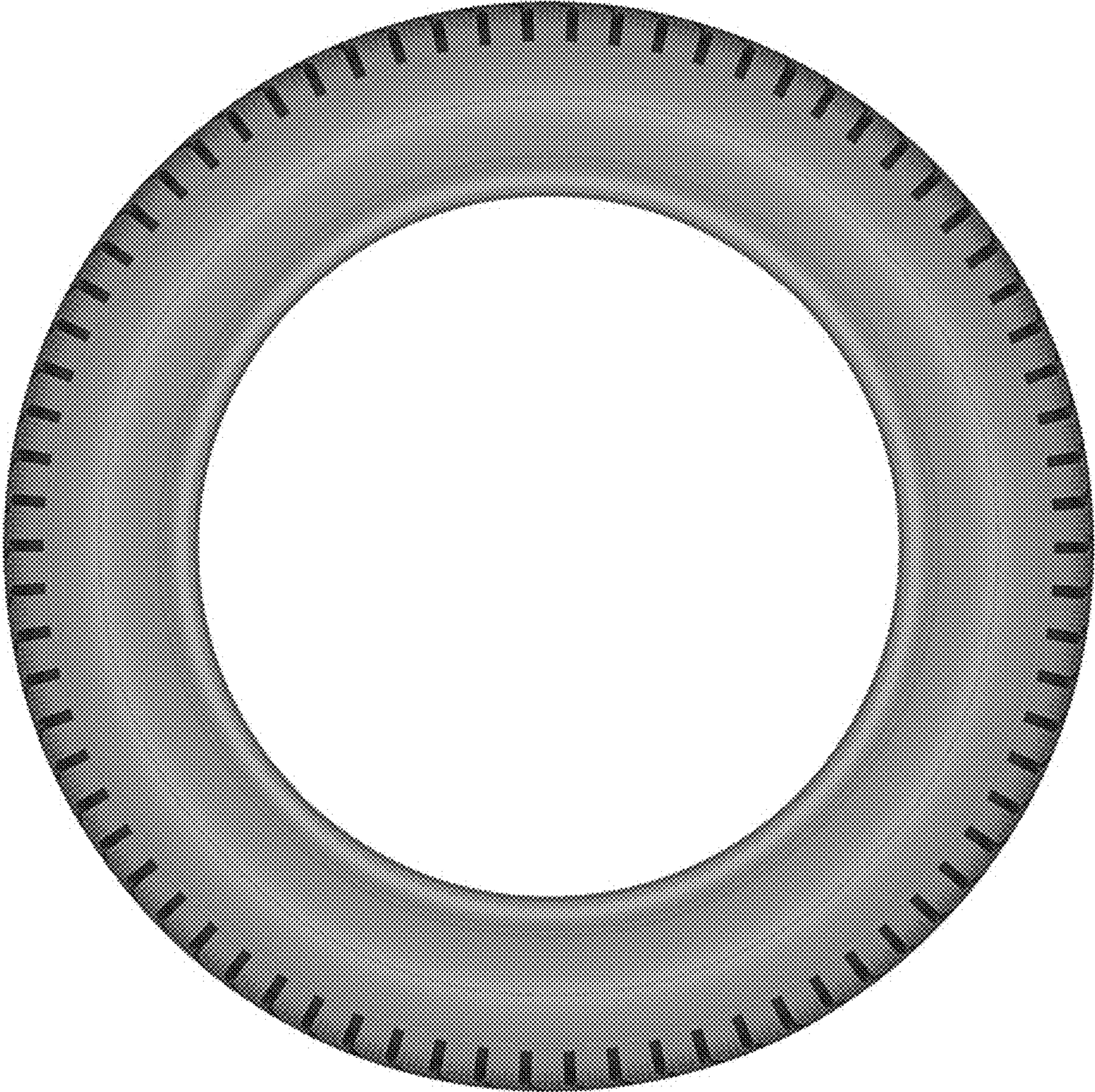

FIG. 5

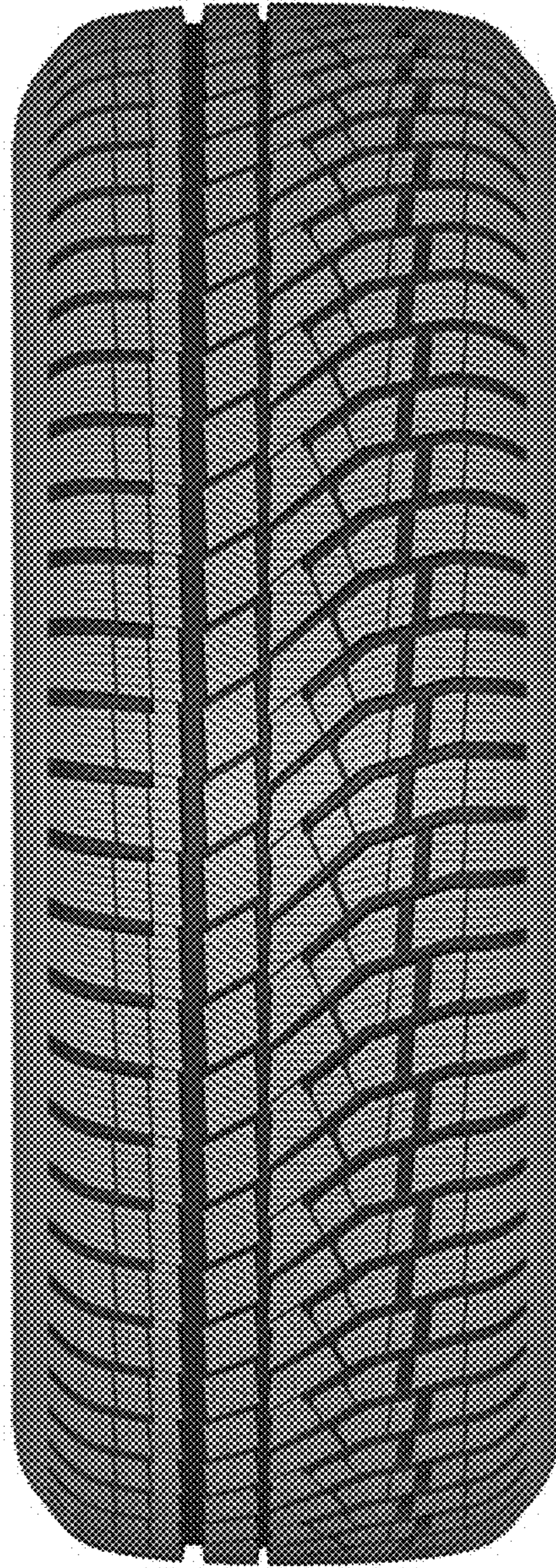

FIG. 6

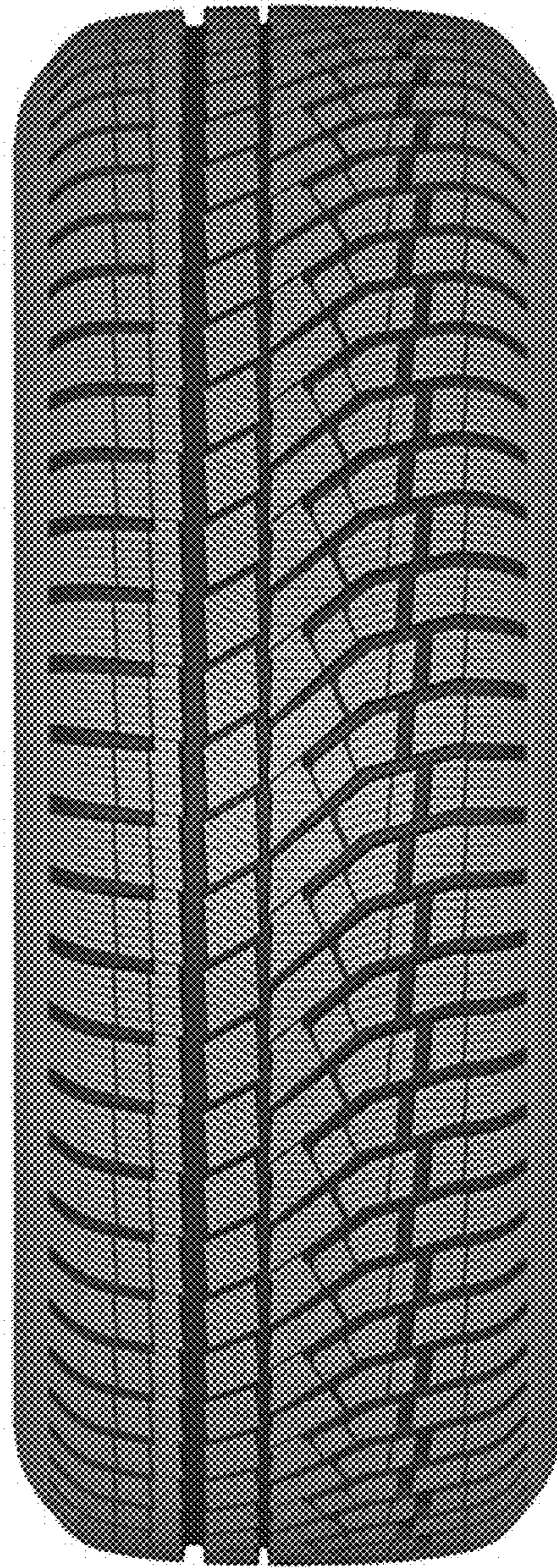

FIG. 7

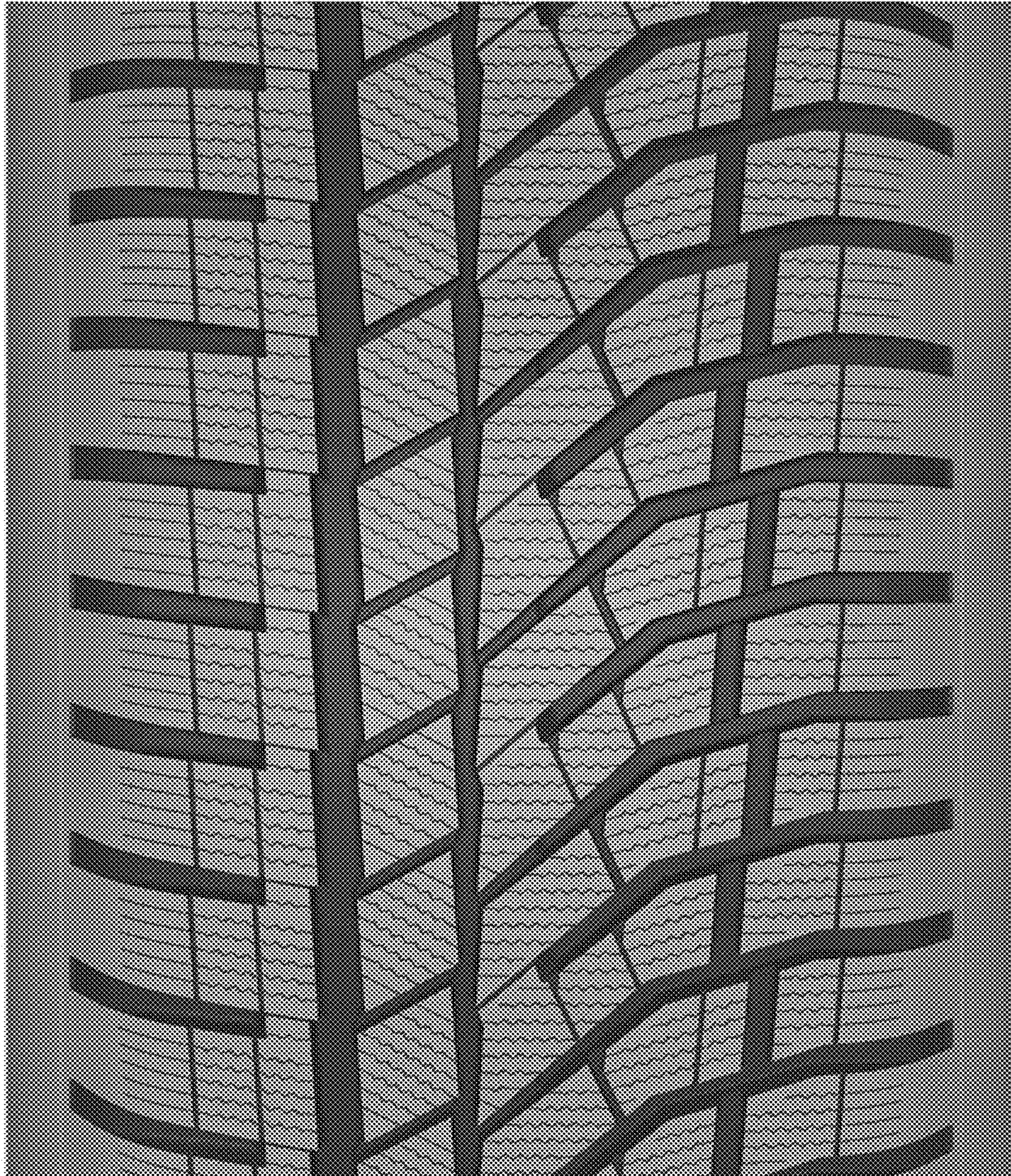

FIG. 8