



US00D983696S

(12) **United States Design Patent** (10) **Patent No.:** **US D983,696 S**
Yatsugi-Kang (45) **Date of Patent:** **** Apr. 18, 2023**

(54) **RING**

(56) **References Cited**

(71) Applicant: **Harry Winston SA**, Plan-les-Ouates (CH)
(72) Inventor: **Rie Yatsugi-Kang**, New York, NY (US)
(73) Assignee: **Harry Winston SA**, Plan-les-Ouates (CH)

(**) Term: **15 Years**

U.S. PATENT DOCUMENTS

D794,497 S * 8/2017 Galli D11/34
D946,456 S * 3/2022 Kwon D11/34
D946,458 S * 3/2022 Riviere D11/34
D960,025 S * 8/2022 Wuest D11/34
D972,446 S * 12/2022 Abdourahim D11/34

(21) Appl. No.: **29/802,272**
(22) Filed: **Aug. 4, 2021**

OTHER PUBLICATIONS

[Online] <https://www.harrywinston.com/en/products/majestic-escapes-by-harry-winston/rainforest-necklace-745296>. Retrieved Dec. 17, 2022.*

* cited by examiner

(30) **Foreign Application Priority Data**

Feb. 5, 2021 (WO) WIPO101659

Primary Examiner — Melanie Pellegrini
(74) *Attorney, Agent, or Firm* — Blank Rome LLP

(51) **LOC (14) Cl.** **11-01**
(52) **U.S. Cl.**
USPC **D11/34**

(57) **CLAIM**

(58) **Field of Classification Search**
USPC D11/1, 7, 8, 26-39, 79, 91, 92
CPC A44C 9/00; A44C 9/0007; A44C 9/0014;
A44C 9/0023; A44C 9/003; A44C
9/0038; A44C 9/0046; A44C 9/0053;
A44C 9/0061; A44C 9/0069; A44C
9/0076; A44C 9/0084; A44C 9/0092;
A44C 9/02; A44C 17/0258; A44C
17/0266; A44C 17/0275; A44C 17/0283;
A44C 17/02; A44C 17/0208; A44C
17/0216; A44C 17/0225; A44C 17/0233;
A44C 17/0241; A44C 17/025; A44C
17/0288; A44C 17/0291; A44C 1/00;
A44C 15/00; A44C 15/0005; A44C
15/001; A44C 15/005

The ornamental design for a ring, as shown and described.

DESCRIPTION

FIG. 1 is a top view of a ring of my new design;
FIG. 2 is a bottom perspective view thereof;
FIG. 3 is a right side view thereof;
FIG. 4 is a left side view thereof;
FIG. 5 is a front view thereof;
FIG. 6 is a rear view thereof;
FIG. 7 is a top right perspective view thereof; and,
FIG. 8 is a bottom left perspective view thereof.

See application file for complete search history.

1 Claim, 8 Drawing Sheets

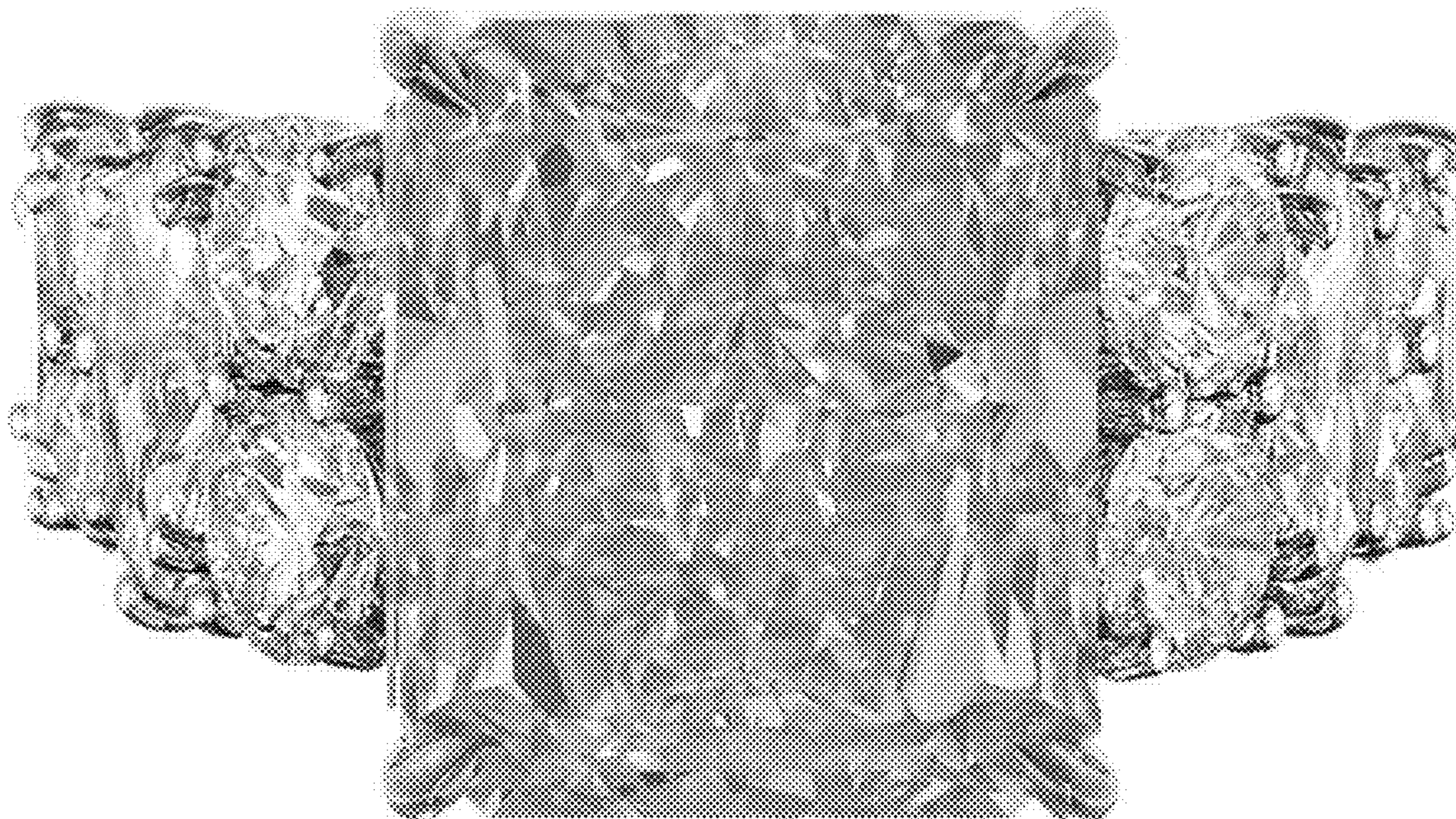

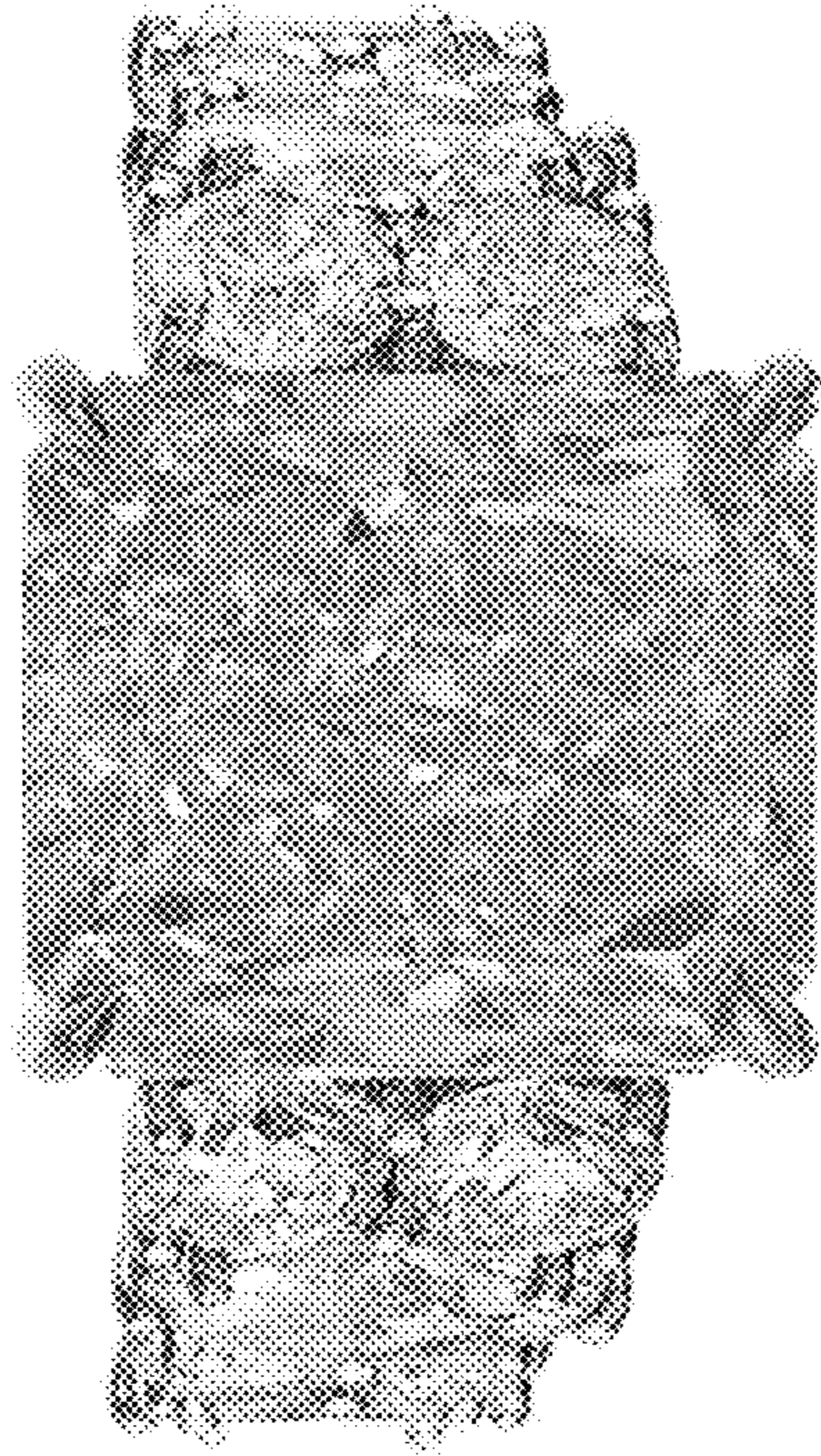

FIG. 1

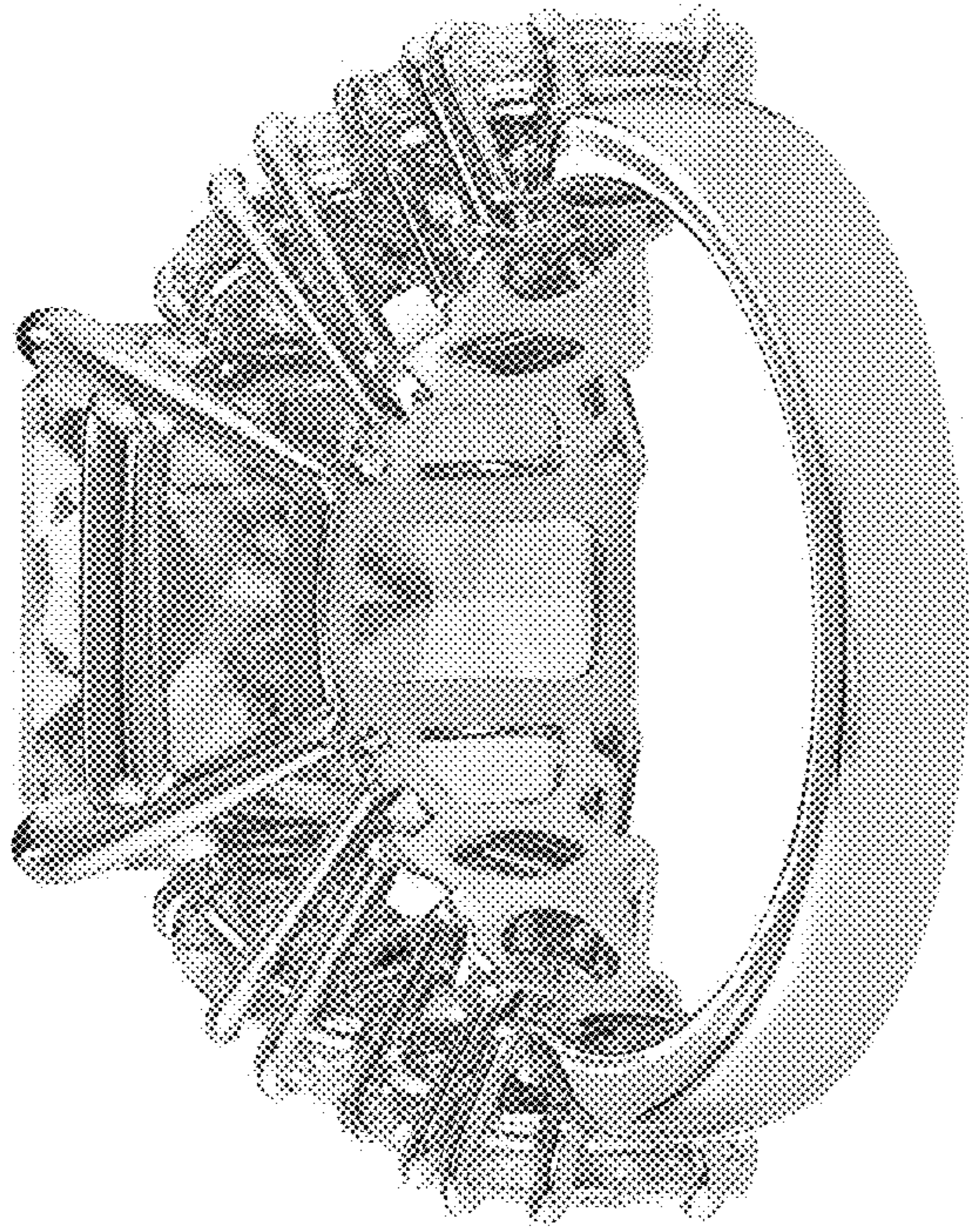

FIG. 2

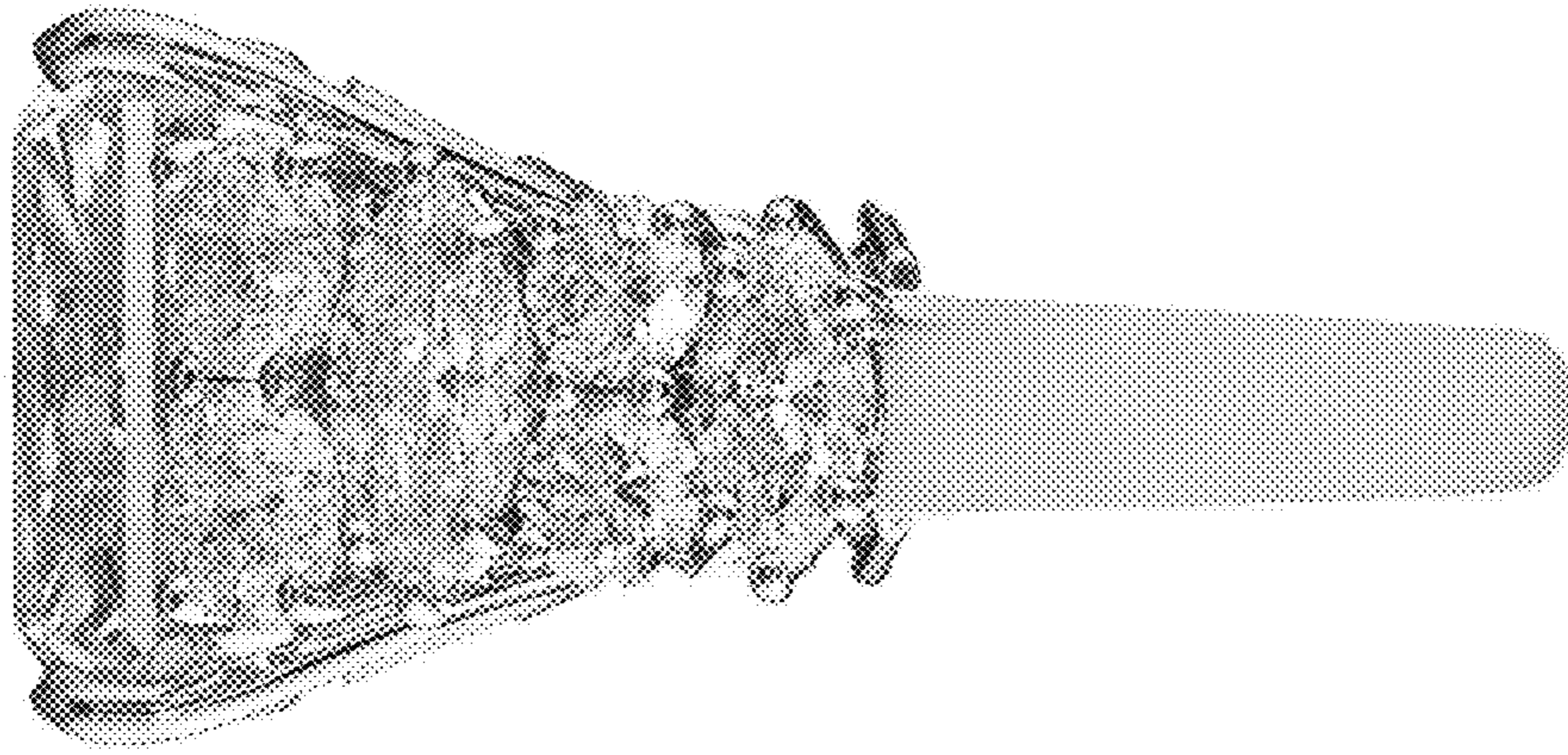

FIG. 3

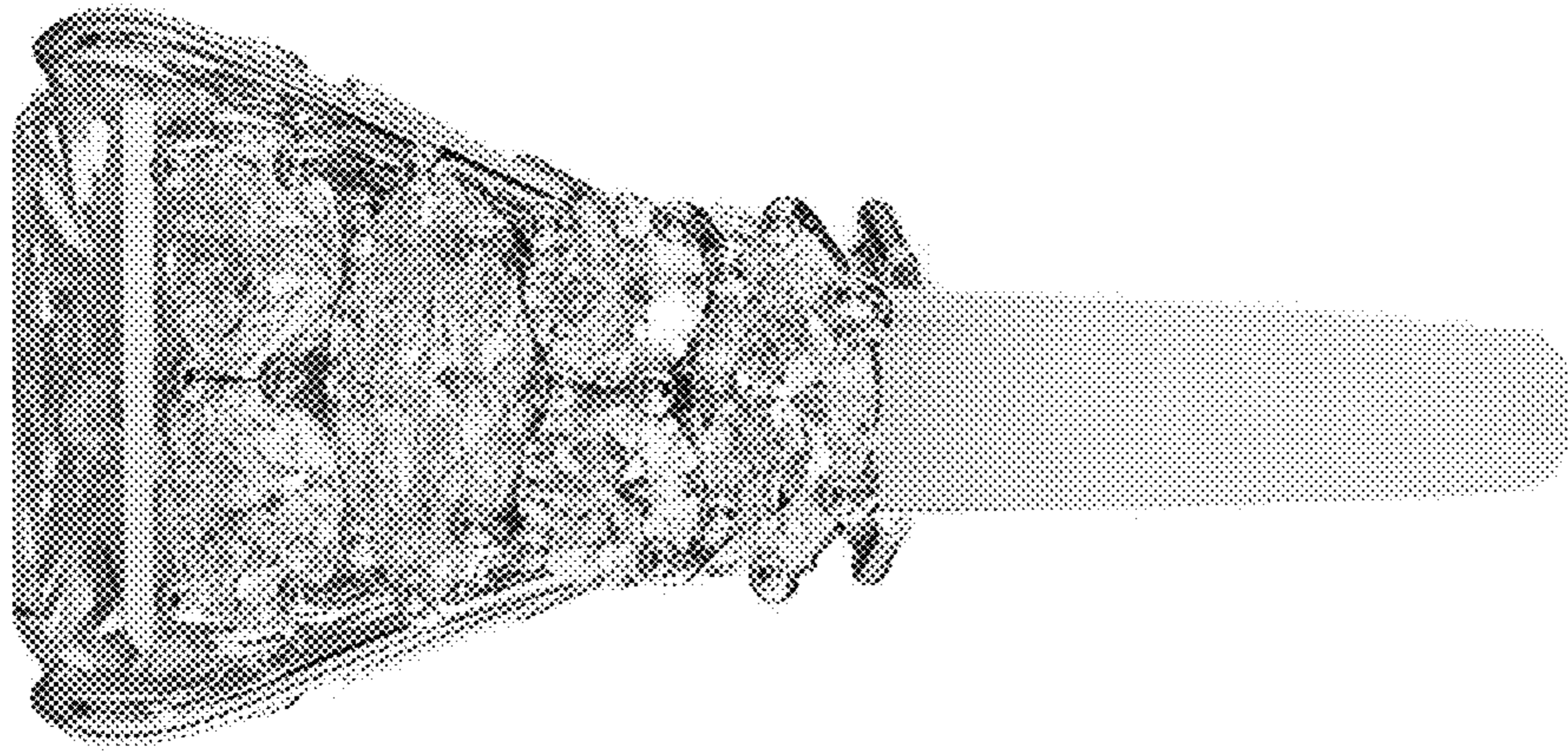

FIG. 4



FIG. 5



FIG. 6



FIG. 7



FIG. 8