



US00D983503S

(12) **United States Design Patent** (10) **Patent No.:** **US D983,503 S**
Loyd (45) **Date of Patent:** **** Apr. 18, 2023**

- (54) **FOOTWEAR**
- (71) Applicant: **Artisanal Gifts LLC**, Albrightsville, PA (US)
- (72) Inventor: **Maria Loyd**, Albrightsville, PA (US)
- (73) Assignee: **Artisanal Gifts LLC**, Albrightsville, PA (US)
- (**) Term: **15 Years**
- (21) Appl. No.: **29/775,147**
- (22) Filed: **Mar. 22, 2021**
- (51) **LOC (14) Cl.** **02-04**
- (52) **U.S. Cl.**
USPC **D2/969**
- (58) **Field of Classification Search**
USPC D2/902, 907, 908, 969, 972-974, 977
CPC A43B 1/04; A43B 5/06; A43B 5/10
See application file for complete search history.

- D938,700 S * 12/2021 Patillon D2/902
- D945,749 S * 3/2022 Venturini D2/902
- D948,176 S * 4/2022 Mazza D2/902
- D952,314 S * 5/2022 Guzman D2/972
- D975,724 S * 1/2023 Di Pisa D2/907
- D976,535 S * 1/2023 Lin D2/944
- D977,229 S * 2/2023 Huang D2/945
- D977,805 S * 2/2023 Lee D2/972

* cited by examiner

Primary Examiner — Kevin K Rudzinski
Assistant Examiner — Clare Ann Gannon
(74) *Attorney, Agent, or Firm* — Sumner IP Law PLLC;
Hilary J. Sumner

(57) **CLAIM**

The ornamental design for footwear, as shown and described.

DESCRIPTION

FIG. 1 is a front perspective view of the footwear according to the design;
FIG. 2 is a rear view thereof;
FIG. 3 is a right side view thereof;
FIG. 4 is a left side view thereof;
FIG. 5 is a top view thereof; and,
FIG. 6 is a bottom plan view thereof.
The broken lines on the surface of the shoe represent stitching and form a part of the claimed design. The broken lines at the sole of the shoe form no part of the claimed design. The contrasting shading used in the drawings depicts a contrasting appearance.

(56) **References Cited**

U.S. PATENT DOCUMENTS

- D325,463 S * 4/1992 Rogers D2/973
- D613,041 S * 4/2010 Thompson D2/908
- D634,520 S * 3/2011 Choi D2/944
- D746,029 S * 12/2015 Hardy D2/943
- D746,576 S * 1/2016 Chang D2/972
- D894,544 S * 9/2020 Beaver D2/902
- D925,191 S * 7/2021 Lee D2/972
- D929,114 S * 8/2021 Hannah D2/977
- D937,558 S * 12/2021 Han D2/973

1 Claim, 6 Drawing Sheets

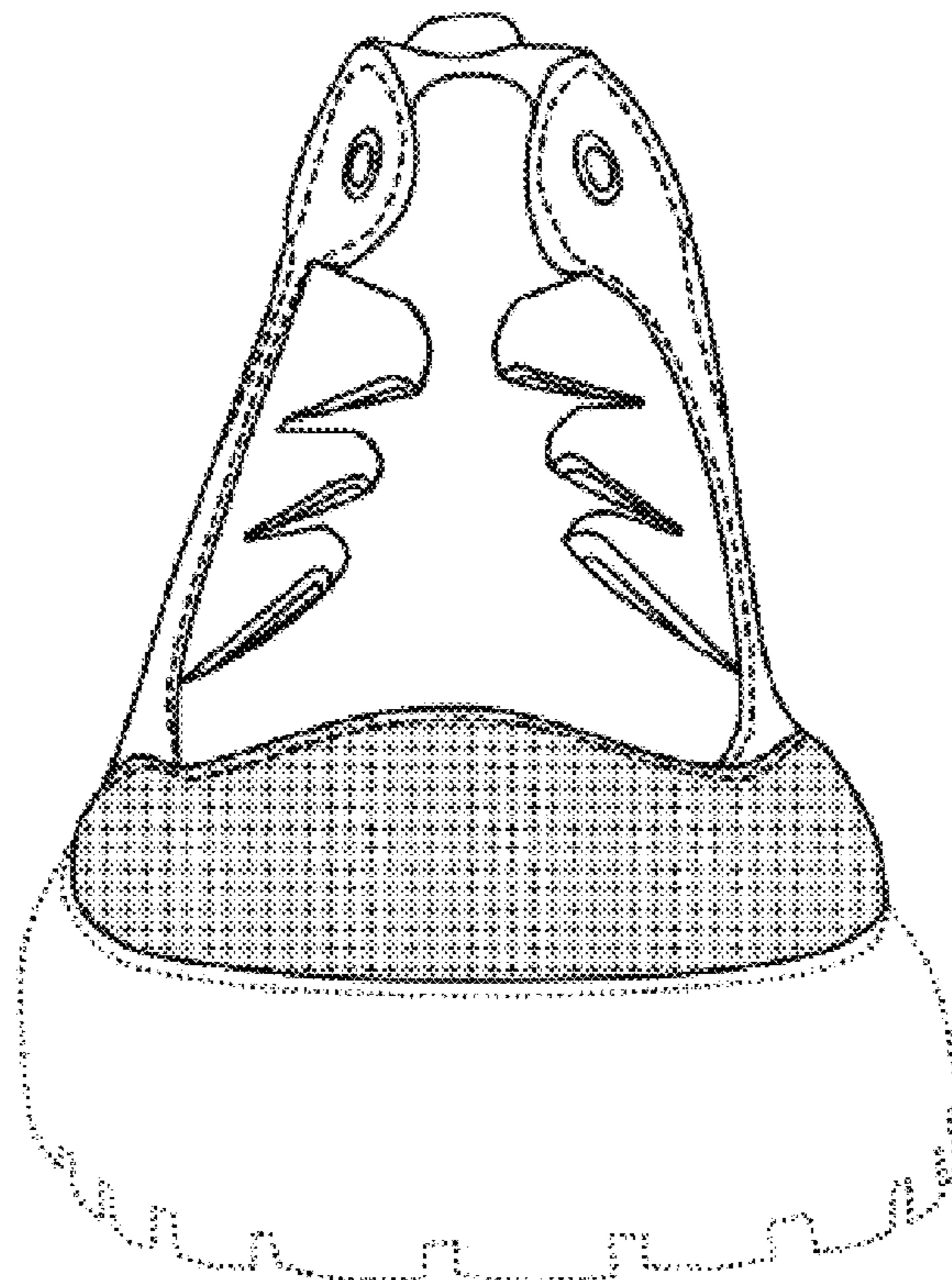

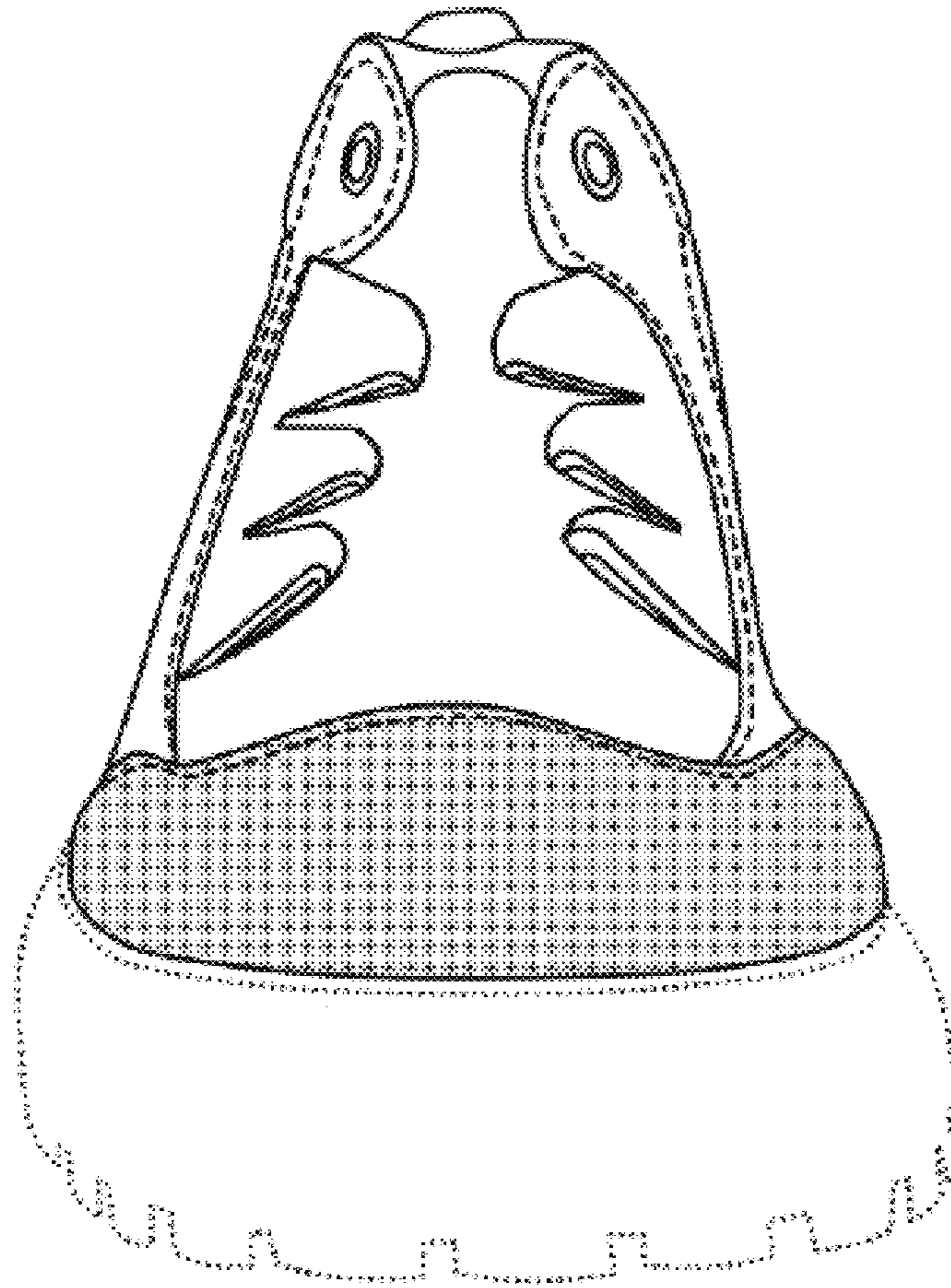

Fig 1

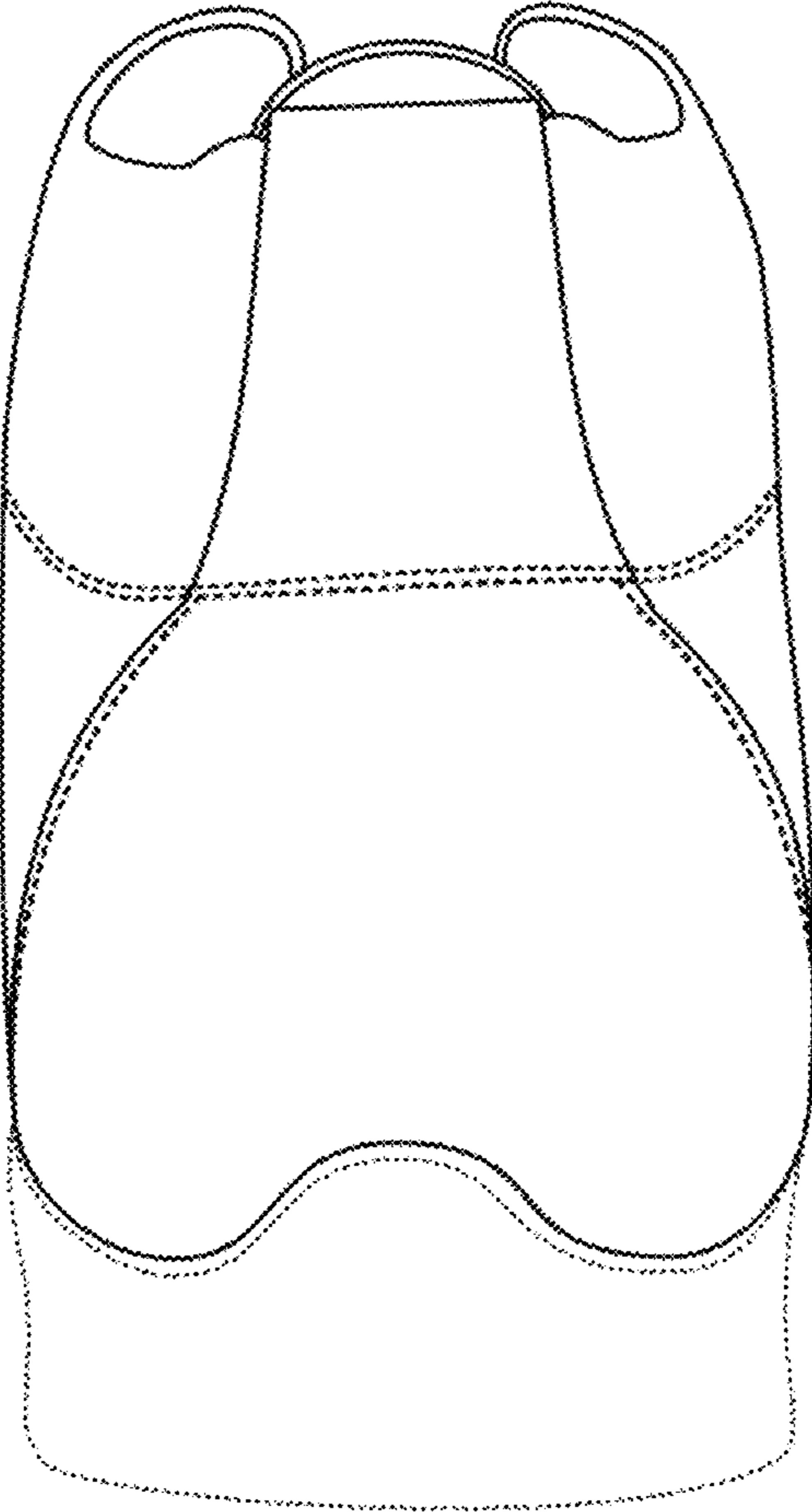

Fig 2

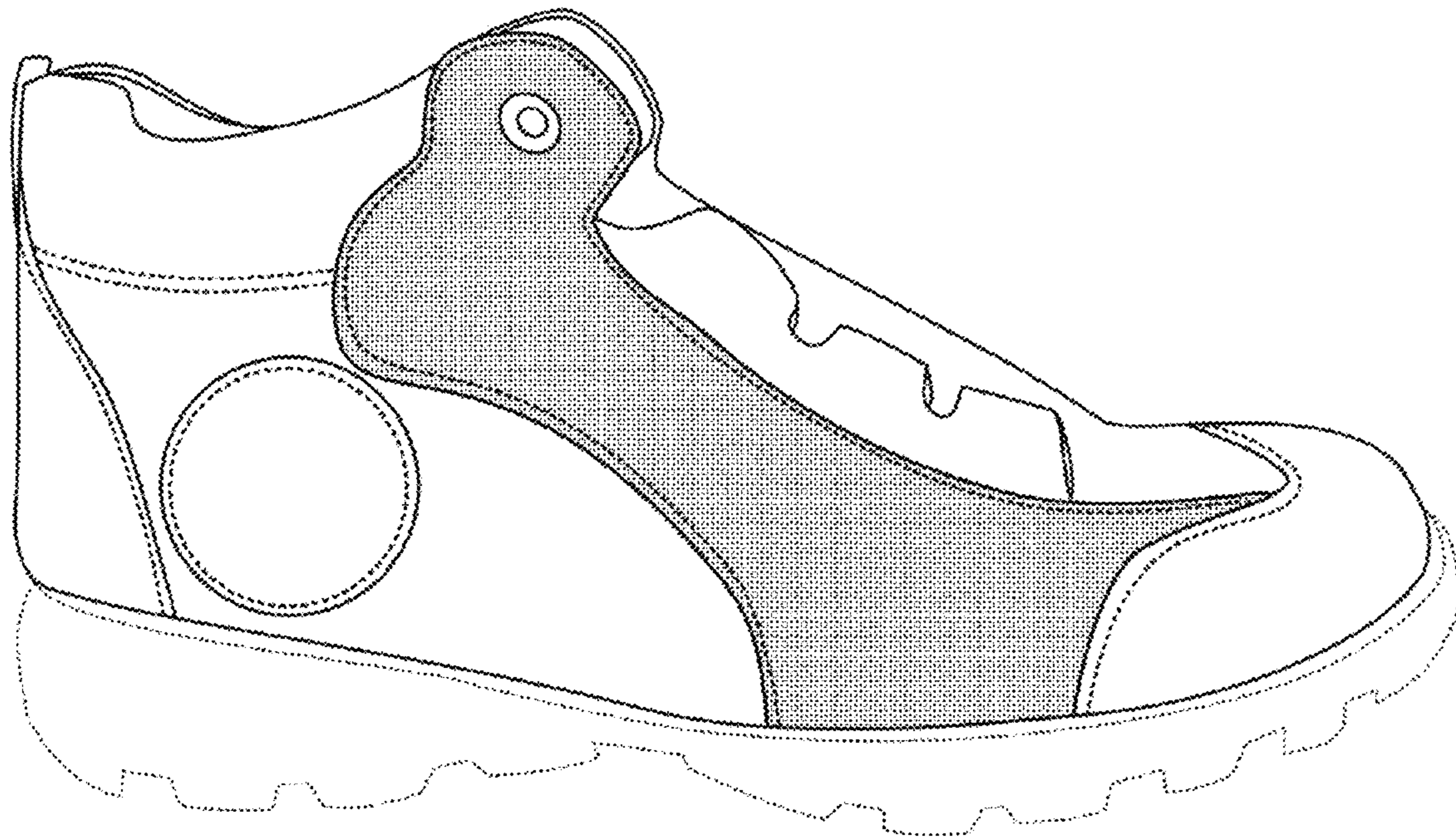

Fig 3

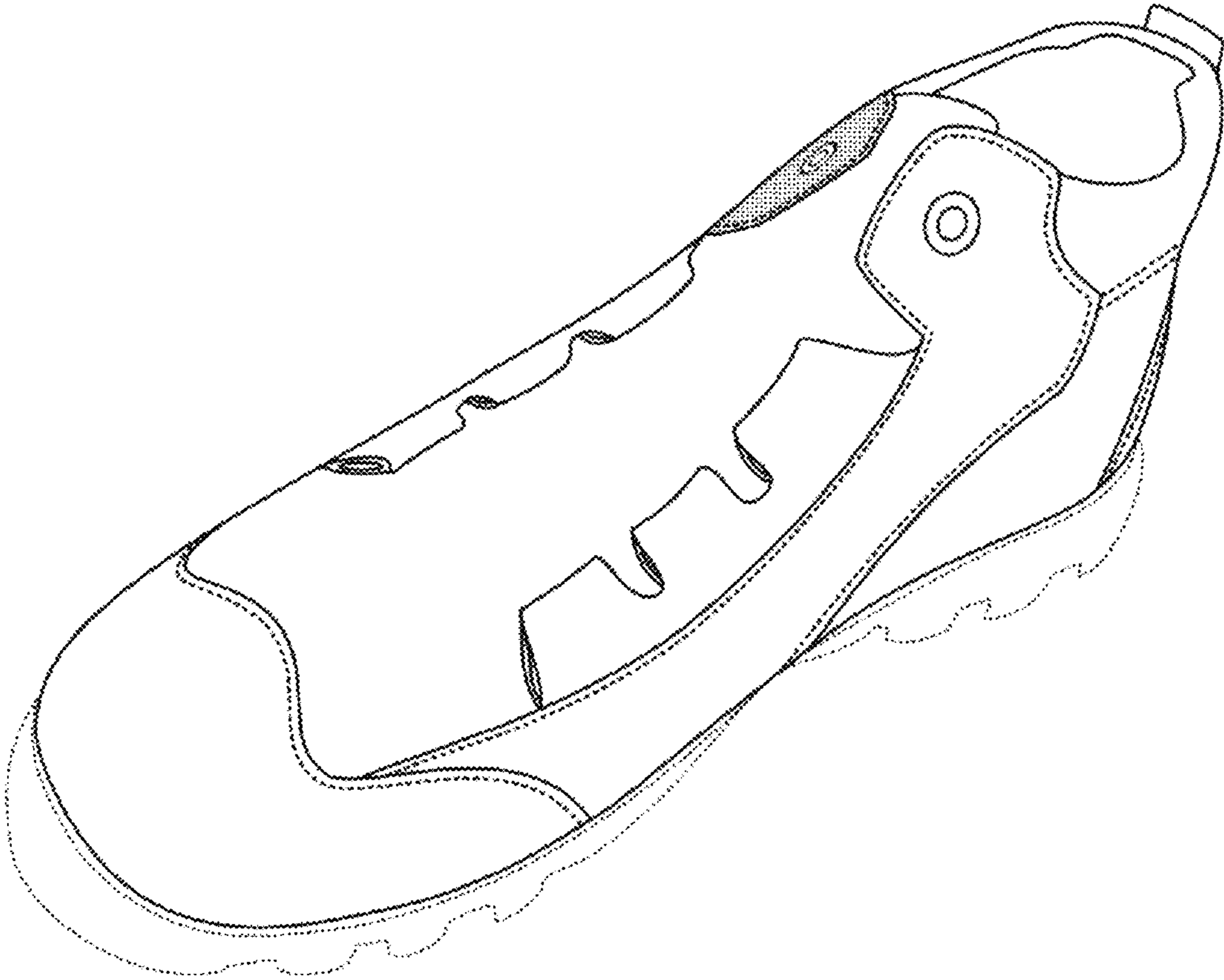

Fig 4

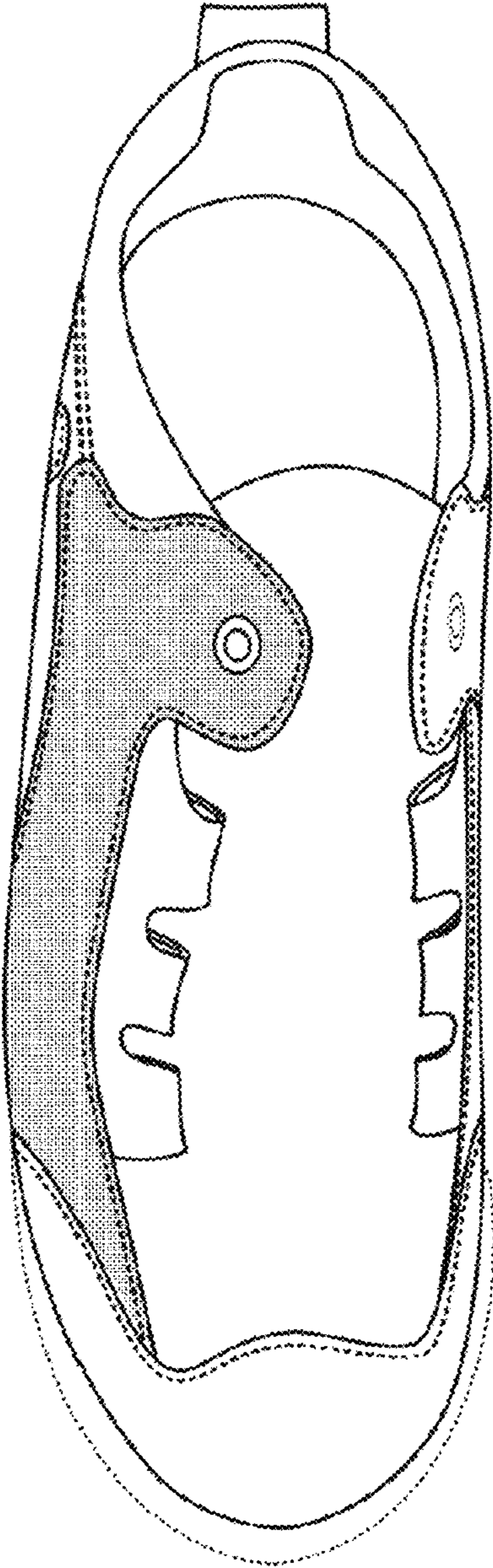

Fig 5

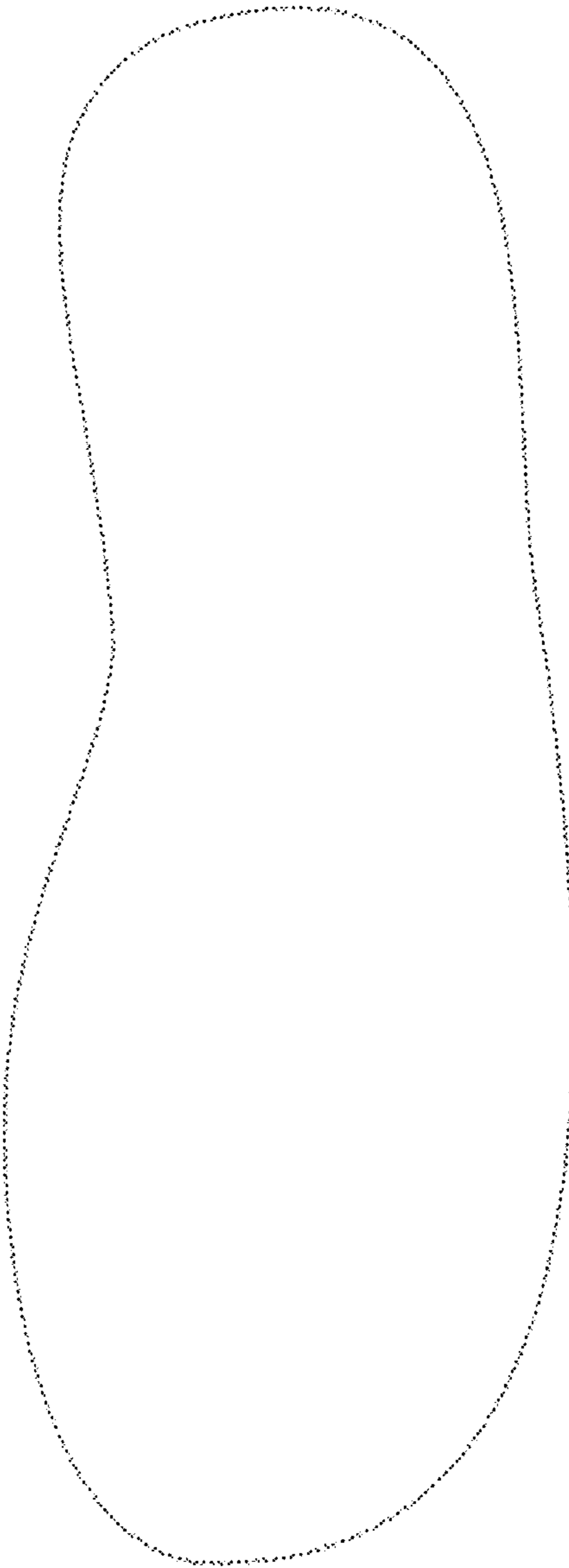

Fig 6