



US00D983424S

(12) **United States Design Patent**  
**Chen et al.**

(10) **Patent No.:** **US D983,424 S**  
(45) **Date of Patent:** **\*\* Apr. 11, 2023**

(54) **ROPE LIGHT**

(71) Applicant: **CECOCECO CO., LTD.**, Shenzhen (CN)

(72) Inventors: **Lei Chen**, Shenzhen (CN); **Jiayang Li**, Shenzhen (CN)

(73) Assignee: **CECOCECO CO., LTD.**, Shenzhen (CN)

(\*\*) Term: **15 Years**

(21) Appl. No.: **29/801,893**

(22) Filed: **Aug. 2, 2021**

(51) **LOC (14) Cl.** ..... **26-04**

(52) **U.S. Cl.**  
USPC ..... **D26/25**; D26/43

(58) **Field of Classification Search**  
USPC ..... D26/1-4, 24-27, 40-43, 46-51, 75, 118, D26/125, 127; D11/117; D4/128; D2/127, 601

CPC ..... F21V 5/00; F21V 6/00; F21V 7/05; F21V 7/06; F21V 9/00; F21V 21/044; F21V 21/047; F21V 21/049; F21Y 2115/10; F21S 8/02; F21S 8/026

See application file for complete search history.

(56) **References Cited**

**U.S. PATENT DOCUMENTS**

- D268,442 S \* 3/1983 Darmon ..... F21S 8/035 D26/37
- D356,279 S \* 3/1995 Ruff ..... D11/119
- D359,571 S \* 6/1995 Abbott ..... D26/3
- D384,176 S \* 9/1997 Kaiser ..... D26/43
- D465,292 S 11/2002 Ko
- D554,375 S \* 11/2007 Gunjian ..... D4/131

- D572,623 S \* 7/2008 Kaiser ..... D11/117
- D623,321 S \* 9/2010 Levine ..... D26/25
- D653,782 S \* 2/2012 Koeller ..... D26/25
- D804,070 S \* 11/2017 Mishan ..... D26/43
- D824,548 S 7/2018 Bobel
- D835,314 S \* 12/2018 Sun ..... D26/43
- D959,725 S \* 8/2022 Si ..... D26/101
- 2019/0211980 A1 \* 7/2019 Pan ..... F21S 8/035

**OTHER PUBLICATIONS**

Pinterest-GlowUniverse; "6 inch Fuzzy Glow Sticks"; [online] 'https://www.pinterest.com/glowuniverse/6-inch-fuzzy-glow-sticks/'; dated 5y (2017); accessed Dec. 15, 2022; 1pg. (Year: 2017).\*

\* cited by examiner

*Primary Examiner* — Keli L Hill

(74) *Attorney, Agent, or Firm* — Nitin Kaushik

(57) **CLAIM**

The ornamental design for a rope light, as shown and described.

**DESCRIPTION**

FIG. 1 is a perspective view of a rope light showing my new design;  
FIG. 2 is another perspective view thereof;  
FIG. 3 is a front elevational view thereof;  
FIG. 4 is a rear elevational view thereof;  
FIG. 5 is a left side elevational view thereof;  
FIG. 6 is a right side elevational view thereof;  
FIG. 7 is a top plan view thereof;  
FIG. 8 is a bottom plan view thereof;  
FIG. 9 is an enlarged bottom plan view of the rope light; and,  
FIG. 10 is an enlarged top plan view of the rope light.

**1 Claim, 10 Drawing Sheets**

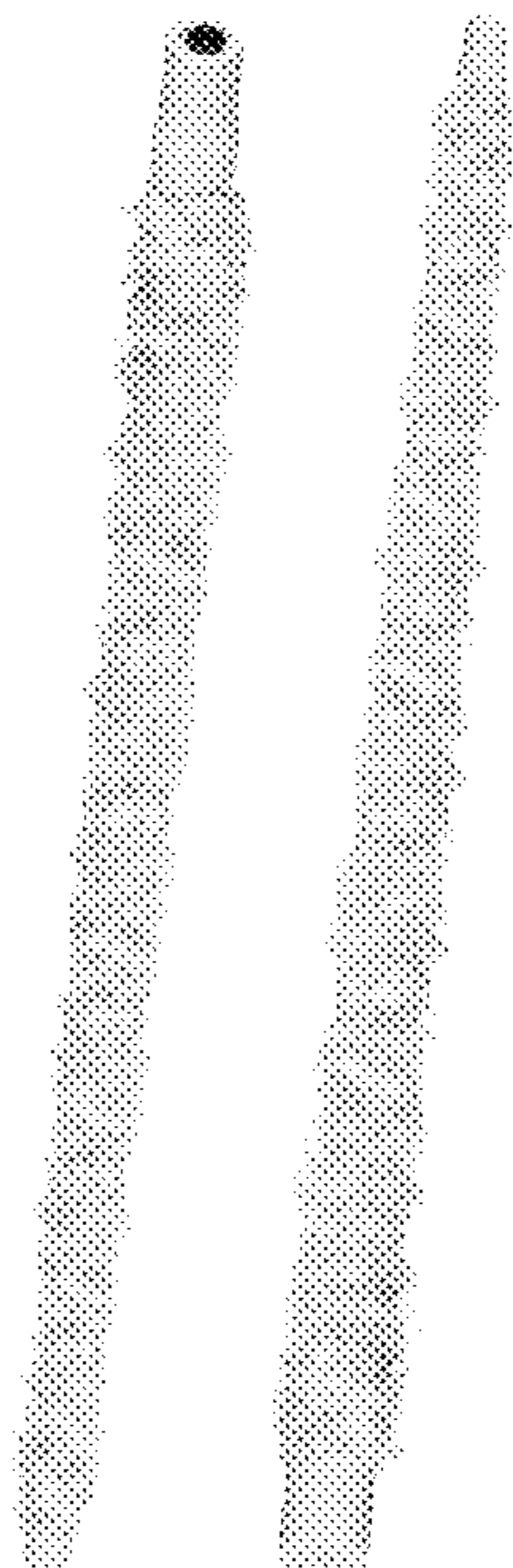

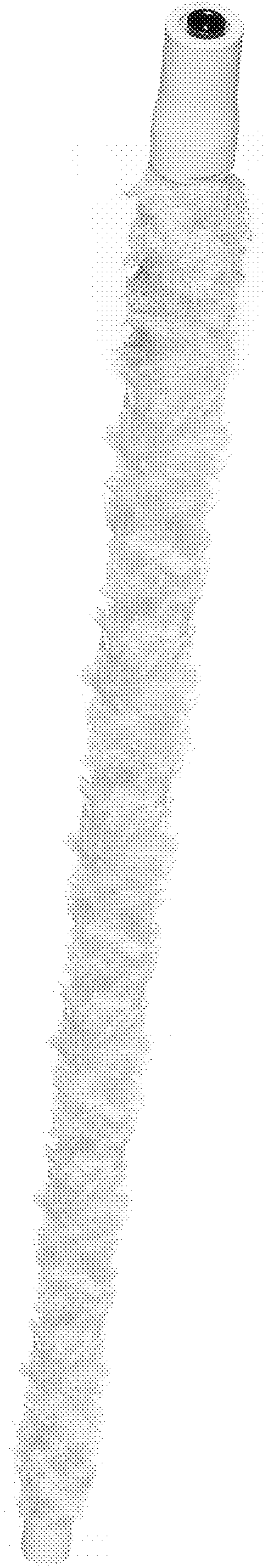

FIG. 1

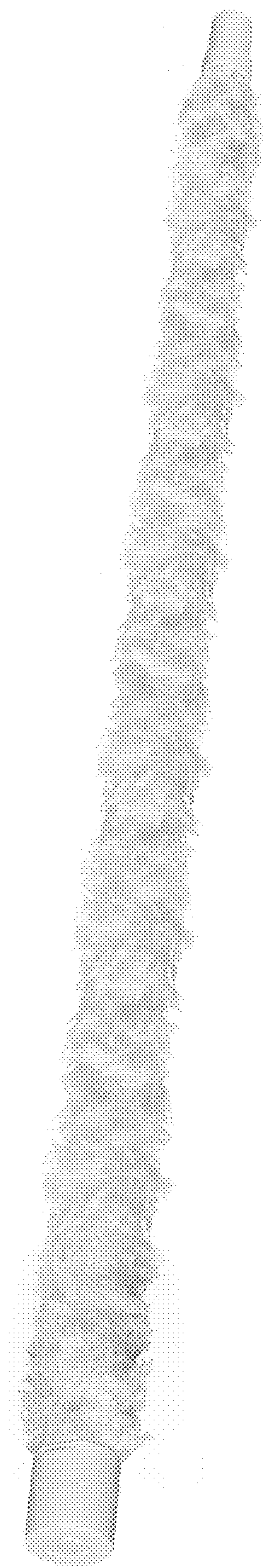

FIG. 2

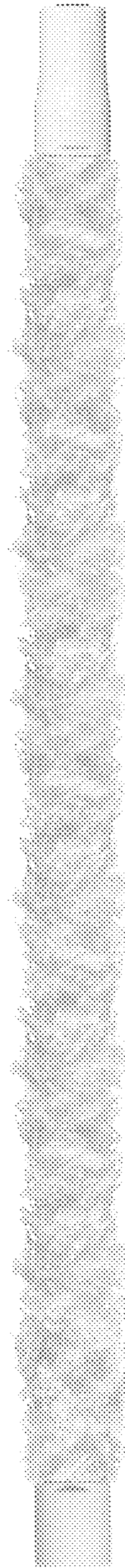

FIG. 3



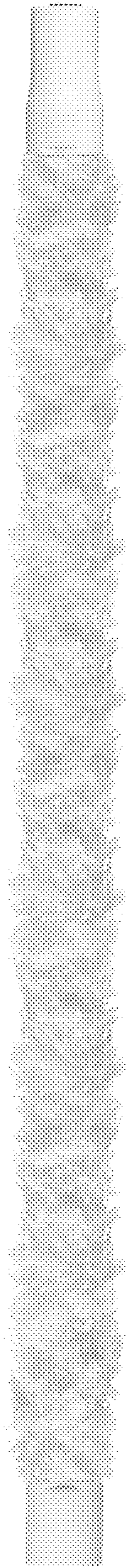

FIG. 4

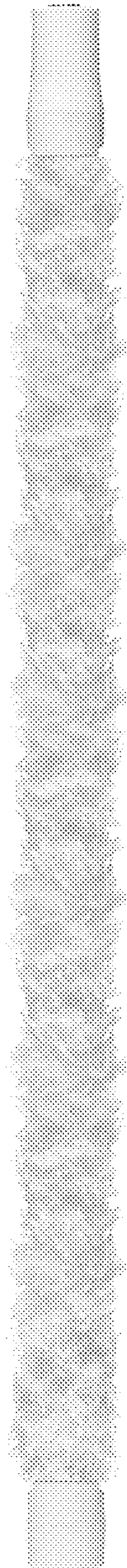

FIG. 5

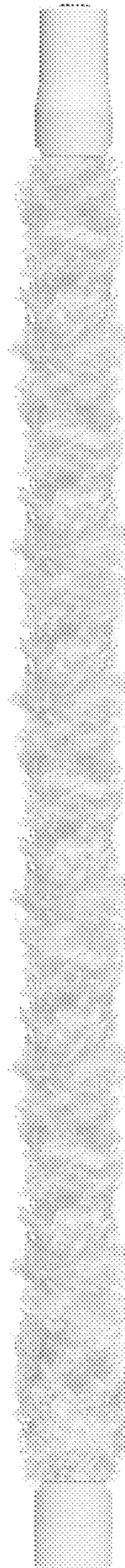

FIG. 6

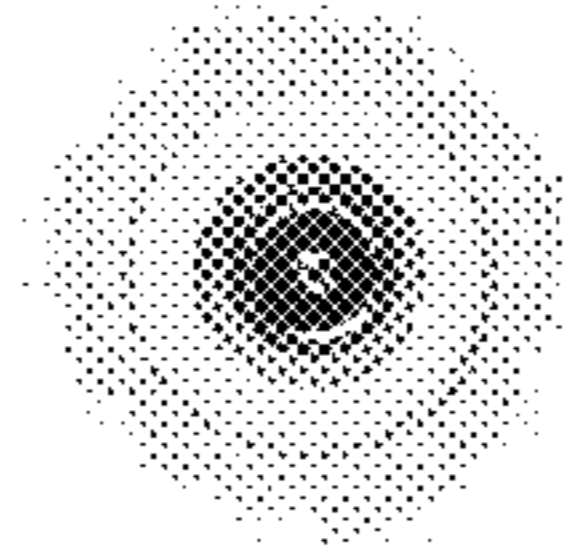
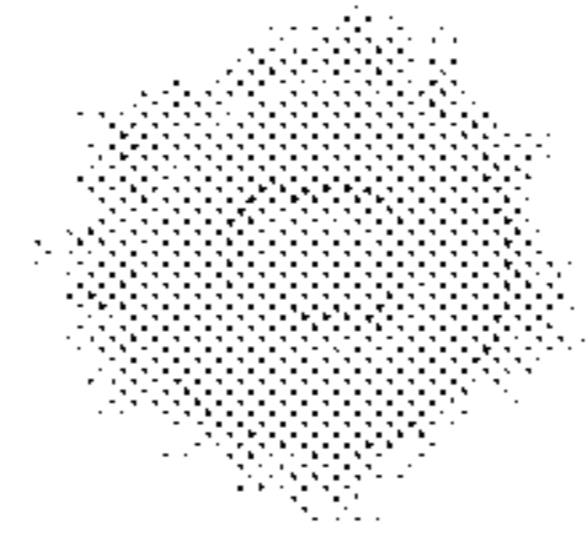

FIG. 7





**FIG. 8**



FIG. 9

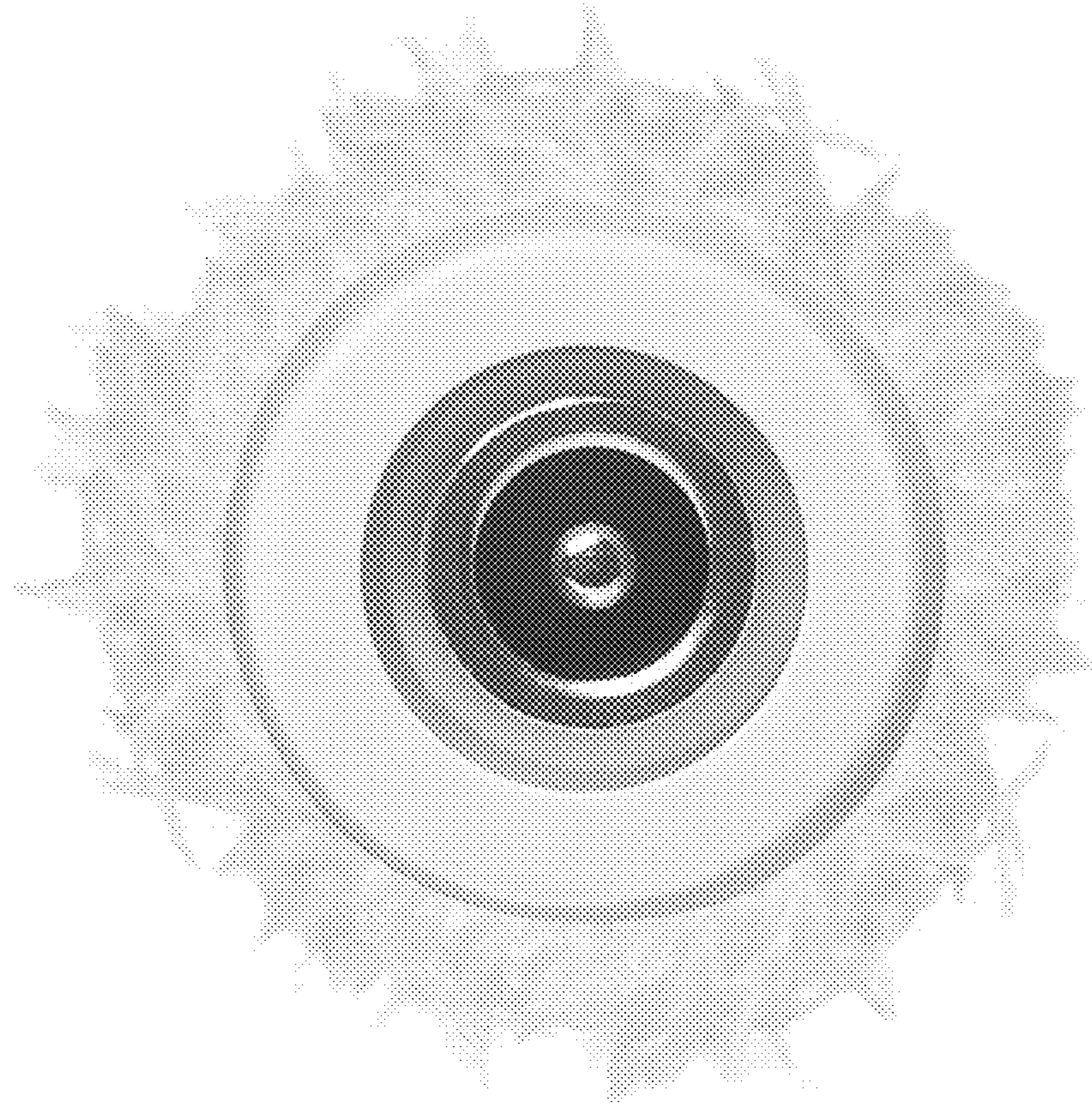

FIG. 10