



US00D983239S

(12) **United States Design Patent**  
**Cabrit et al.**

(10) **Patent No.:** **US D983,239 S**  
(45) **Date of Patent:** **\*\* Apr. 11, 2023**

- (54) **SAWHEAD COVER**
- (71) Applicant: **Norwood Industries Inc.**, Oro-Medonte (CA)
- (72) Inventors: **Sebastien Cabrit**, Oro-Medonte (CA); **Ashlynn Dale**, Oro-Medonte (CA)
- (73) Assignee: **Norwood Industries Inc.**, Oro-Medonte (CA)

6,986,370 B1 \* 1/2006 Schoene ..... B27G 19/02  
144/287  
D537,853 S \* 3/2007 Liu ..... D15/133  
D638,040 S \* 5/2011 Dale ..... D15/127  
D639,319 S \* 6/2011 Dale ..... D15/127  
8,215,216 B2 \* 7/2012 Dale ..... B27B 13/12  
83/171  
8,276,493 B2 \* 10/2012 Dale ..... B23D 55/02  
83/788

(Continued)

- (\*\*) Term: **15 Years**
- (21) Appl. No.: **29/763,029**
- (22) Filed: **Dec. 21, 2020**

(30) **Foreign Application Priority Data**

Jun. 16, 2020 (CA) ..... CA 196297

- (51) **LOC (14) Cl.** ..... **15-09**
- (52) **U.S. Cl.**  
USPC ..... **D15/133; D15/138**
- (58) **Field of Classification Search**  
USPC ..... D8/71; D15/133, 134, 138, 127, 199  
CPC ..... B23D 55/02; B27B 15/02  
See application file for complete search history.

(56) **References Cited**

**U.S. PATENT DOCUMENTS**

- 2,933,116 A \* 4/1960 White ..... B26D 1/46  
83/860
- 4,096,789 A \* 6/1978 Blessinger ..... B23Q 11/0866  
144/251.1
- 4,721,023 A \* 1/1988 Bartlett ..... B27G 19/02  
83/477.1
- 5,353,670 A \* 10/1994 Metzger, Jr. .... B27G 19/02  
83/486.1
- 5,577,955 A \* 11/1996 Voege ..... B23D 59/02  
451/451
- D449,320 S \* 10/2001 Johnson ..... D15/141
- 6,796,890 B1 \* 9/2004 Goldrick ..... B23Q 11/0891  
451/454

**OTHER PUBLICATIONS**

Norwood Saw Mills, <https://www.norwoodsawmills.com/sawmills>, Lumbermate LM30, 2022, Website (Year: 2022).\*

*Primary Examiner* — Keli L Hill  
*Assistant Examiner* — Harold E Blackwell, II  
 (74) *Attorney, Agent, or Firm* — Renner, Otto, Boisselle & Sklar, LLP

(57) **CLAIM**

The ornamental design for a sawhead cover, as shown and described.

**DESCRIPTION**

FIG. 1 is a top, right, front perspective view of a sawhead cover showing our new design;  
 FIG. 2 is a top, left, rear perspective view thereof;  
 FIG. 3 is a front elevation view thereof;  
 FIG. 4 is a rear elevation view thereof;  
 FIG. 5 is a right side elevation view thereof;  
 FIG. 6 is a top, right perspective view thereof;  
 FIG. 7 is a left side elevation view thereof;  
 FIG. 8 is a top, left perspective view thereof;  
 FIG. 9 is a rotated top plan view thereof; and,  
 FIG. 10 is a rotated bottom plan view thereof.  
 The broken line showing is for the purpose of illustrating environmental structure and forms no part of the claimed design.

**1 Claim, 10 Drawing Sheets**

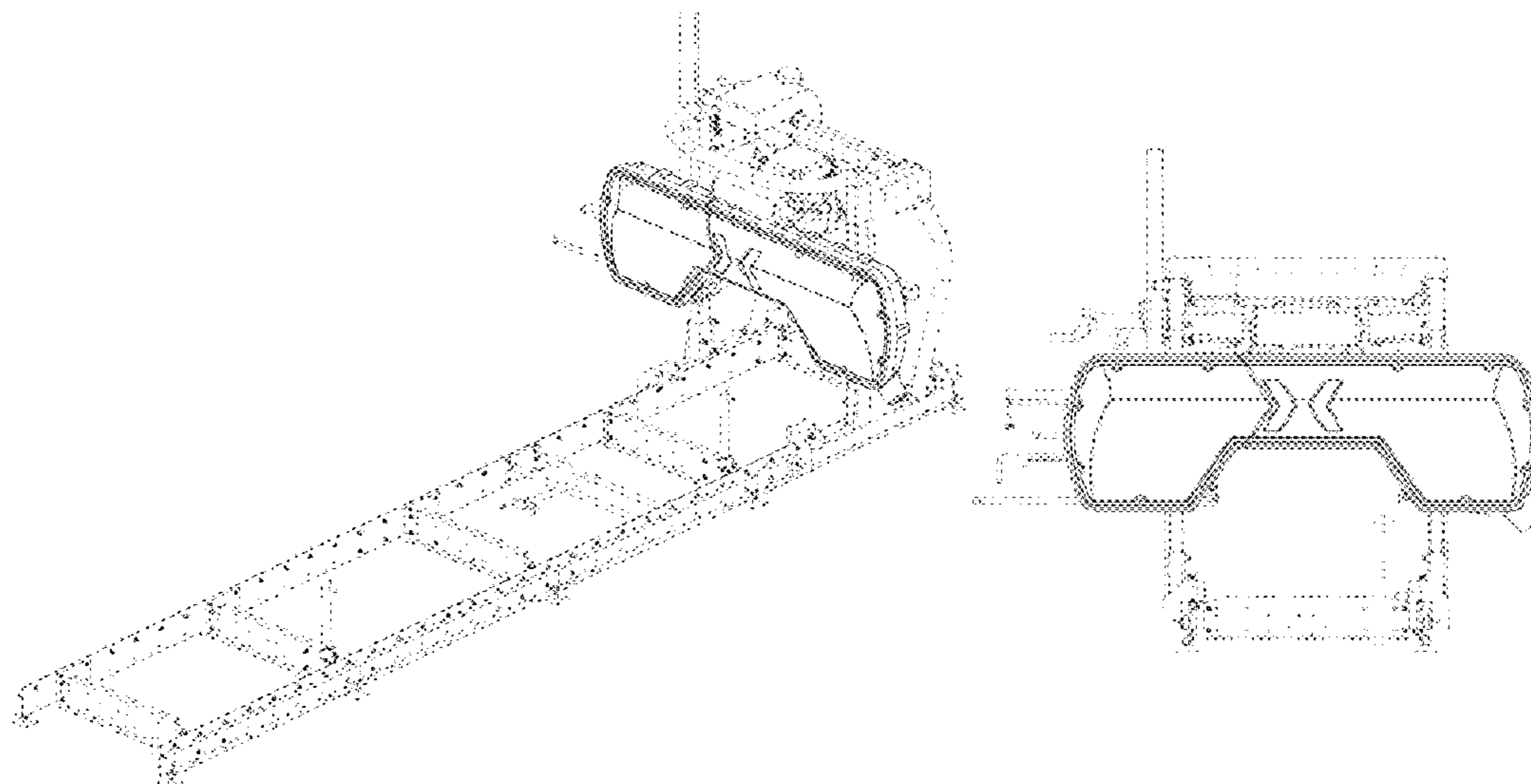

(56)

**References Cited**

U.S. PATENT DOCUMENTS

8,656,902	B2 *	2/2014	Wei .....	B23D 47/025 125/35
D816,742	S *	5/2018	Cabrit .....	D15/134
10,843,370	B2 *	11/2020	Cabrit .....	B27B 29/08
2010/0180985	A1 *	7/2010	Burton .....	B27B 31/04 83/167
2013/0283992	A1 *	10/2013	Belzile .....	B27B 15/02 83/648
2016/0236289	A1 *	8/2016	Voortman .....	B23D 53/06
2022/0134453	A1 *	5/2022	Dale .....	B23D 55/082 83/820

\* cited by examiner

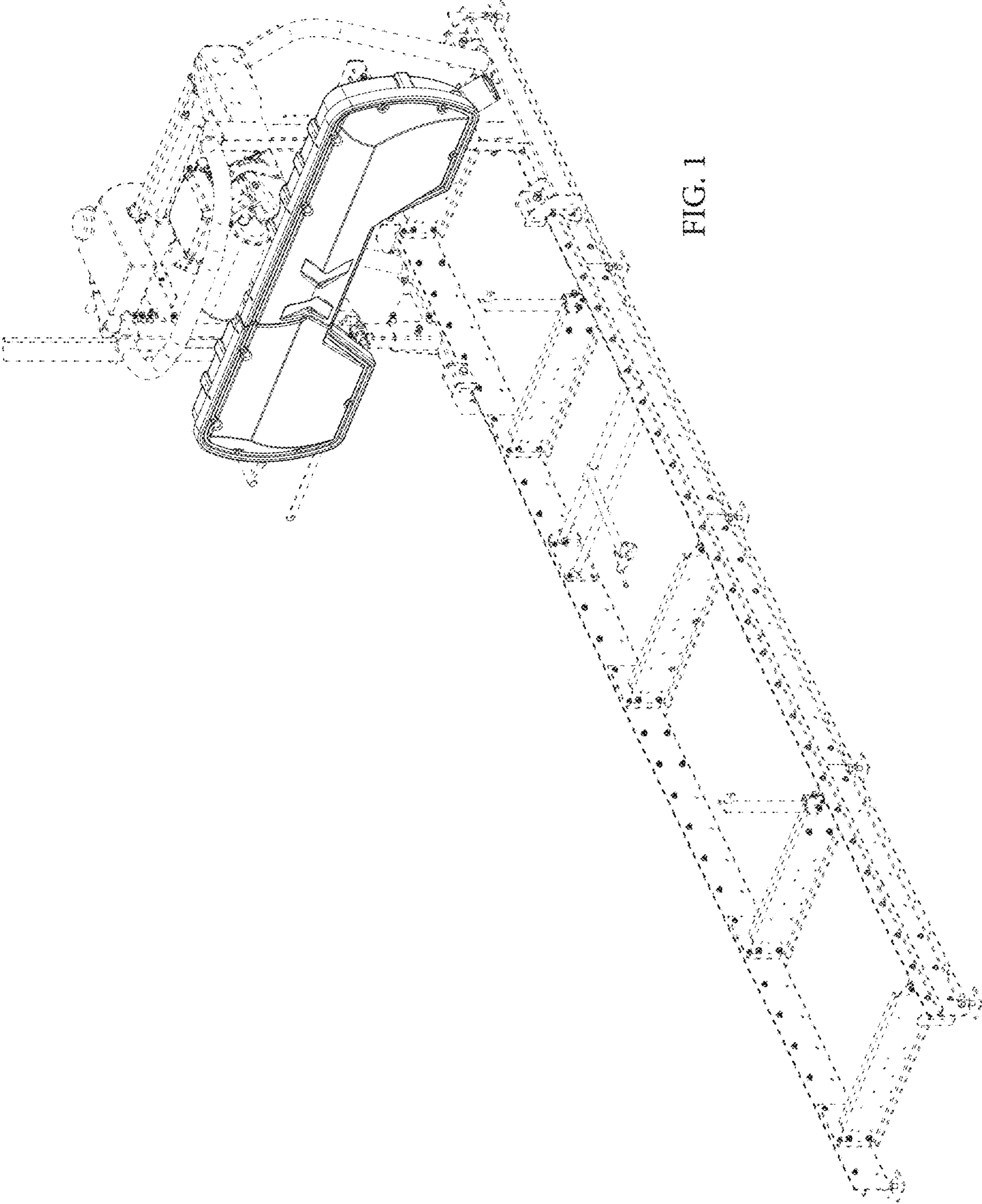

FIG. 1



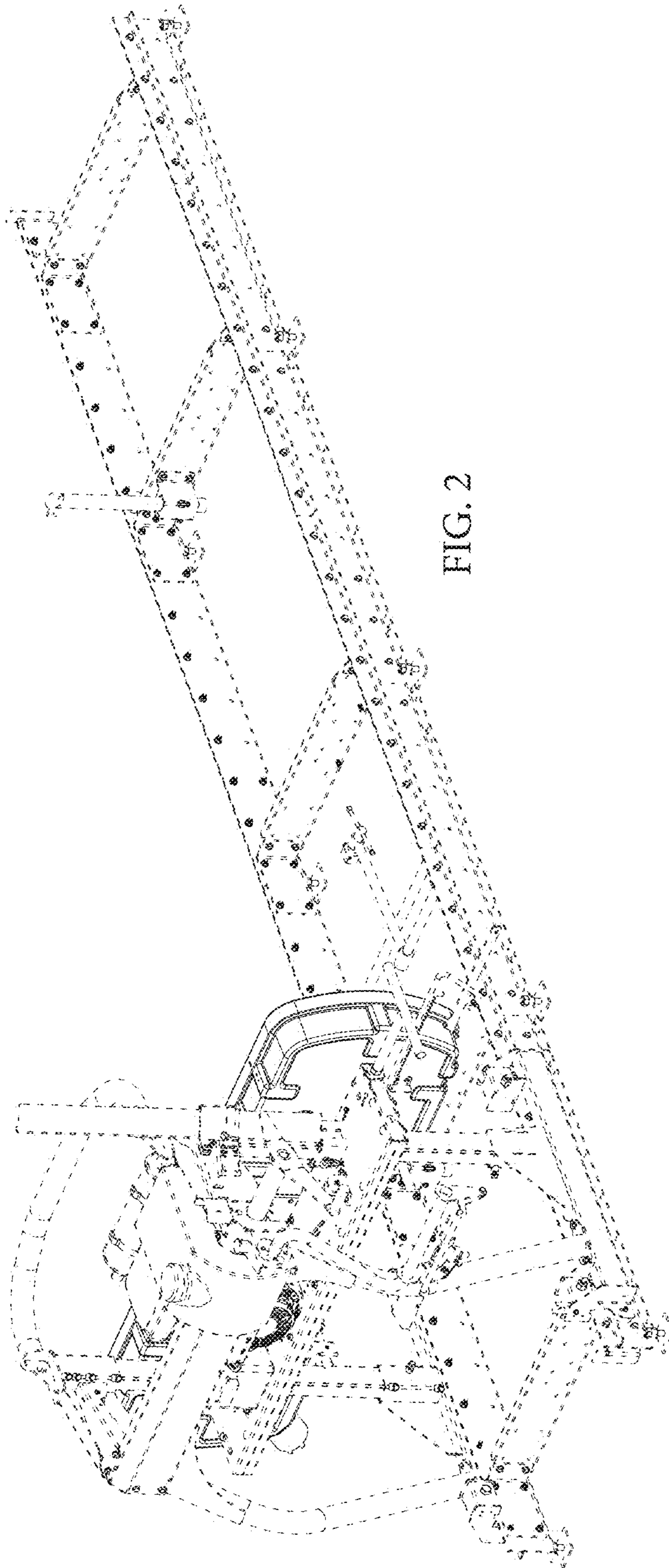

FIG. 2

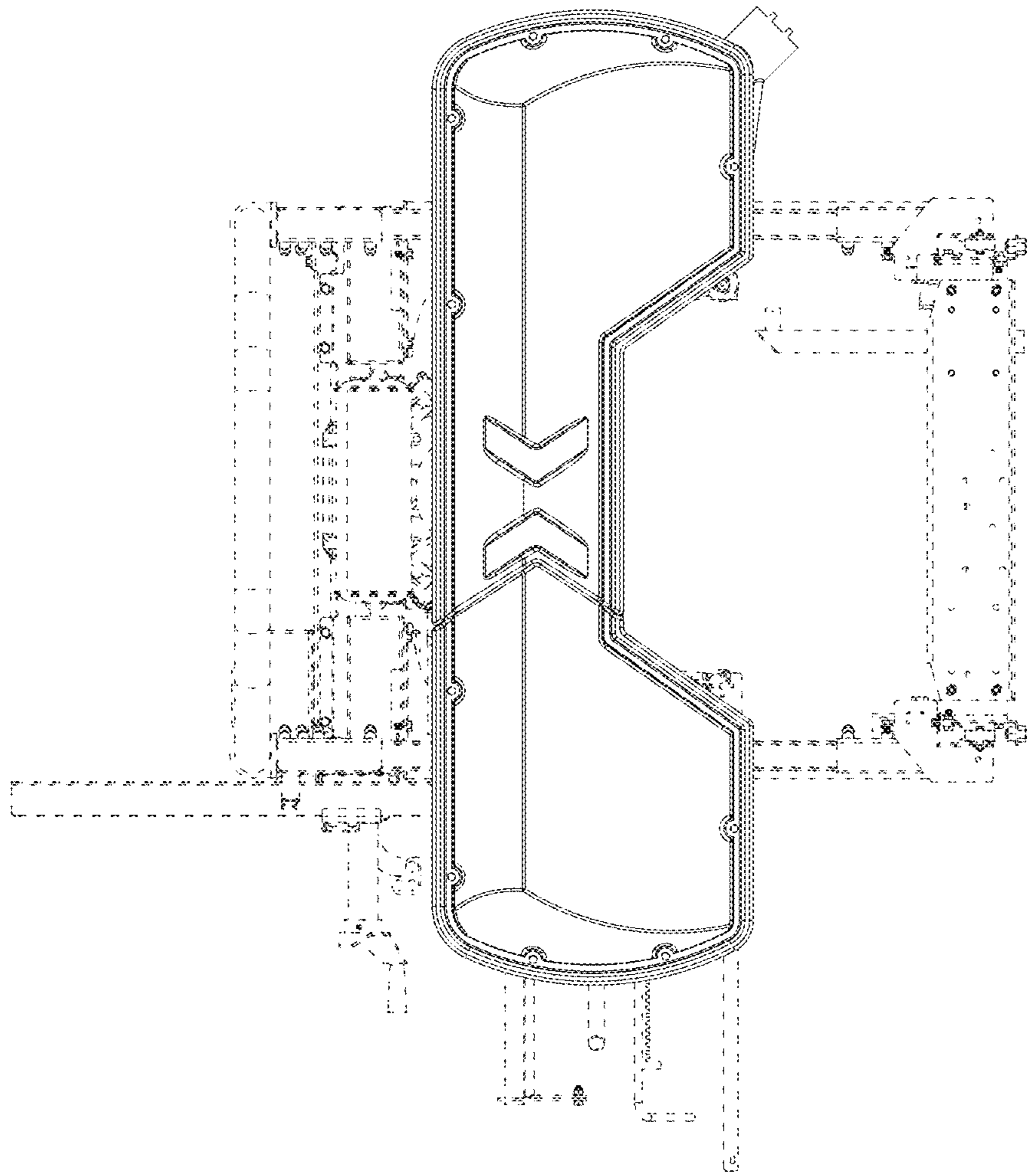

FIG. 3

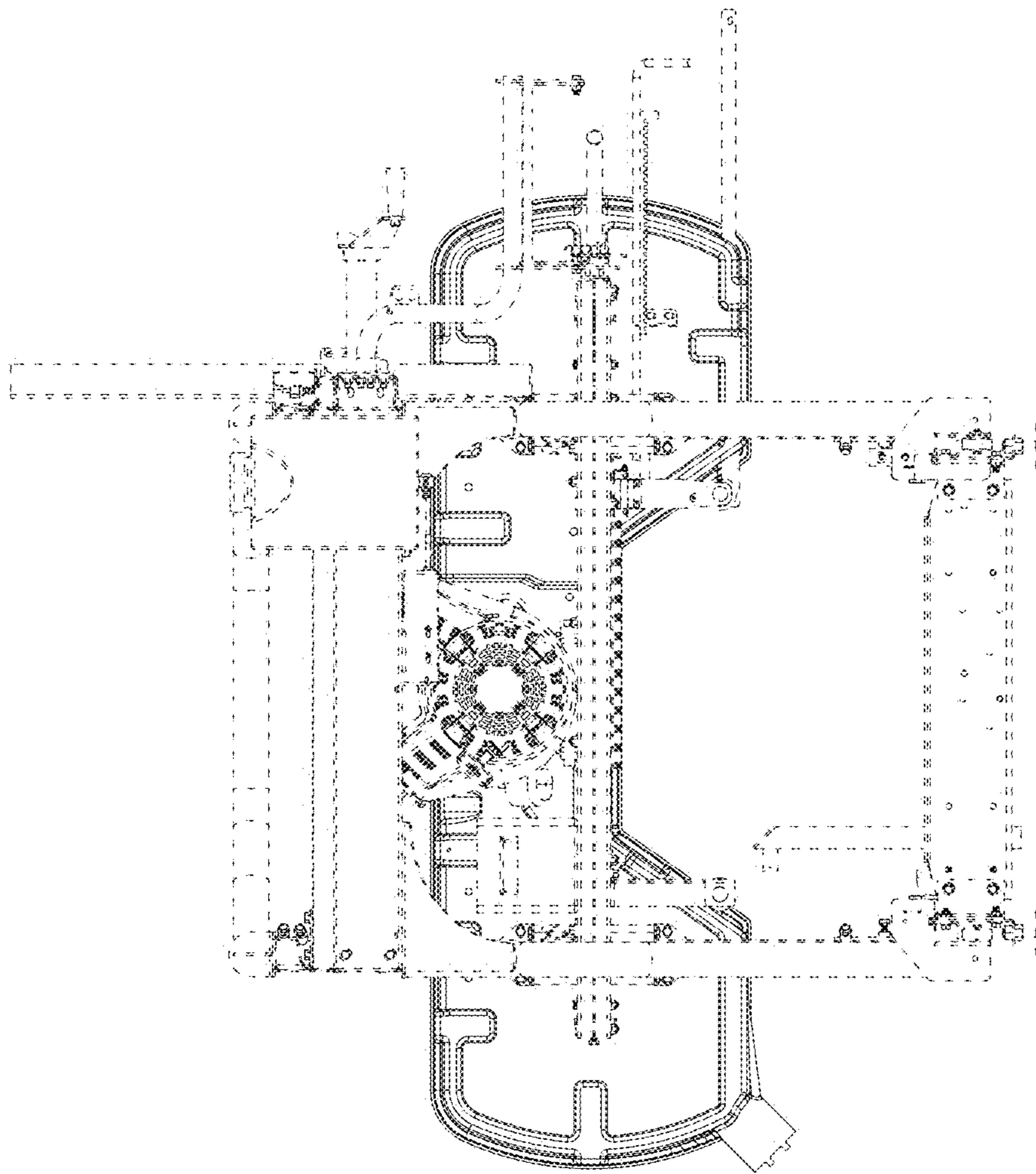

FIG. 4

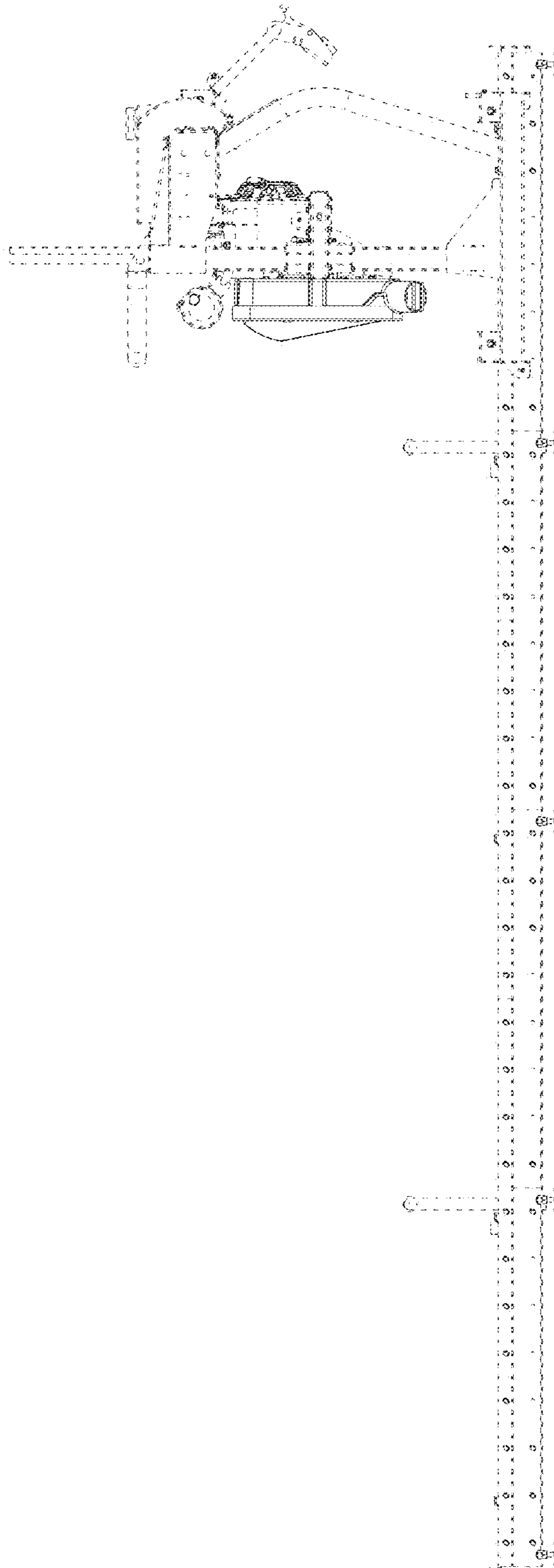

FIG. 5

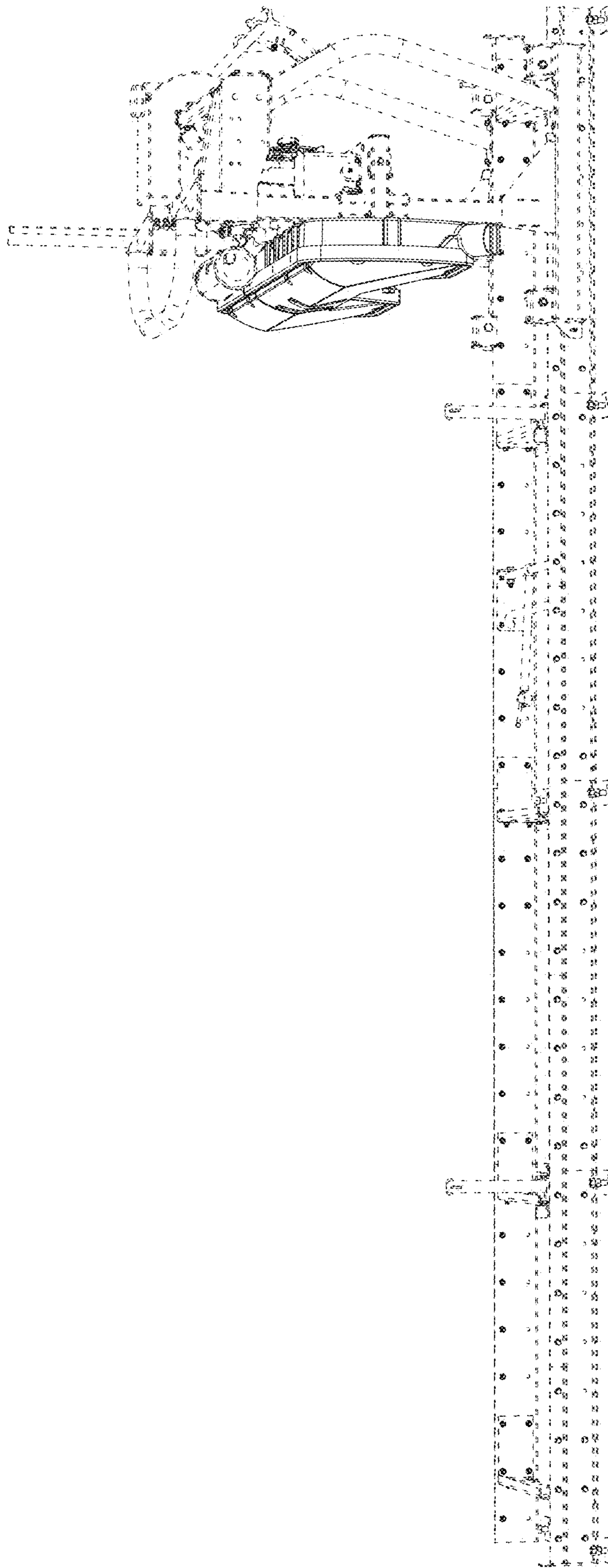

FIG. 6



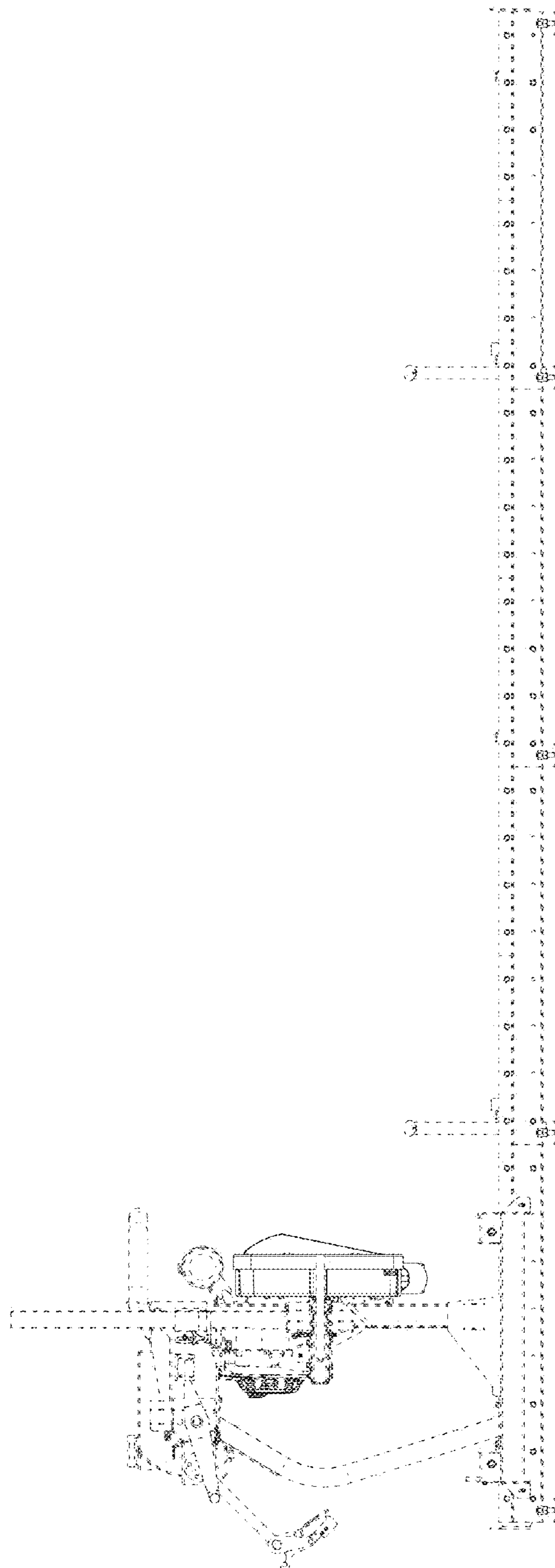

FIG. 7

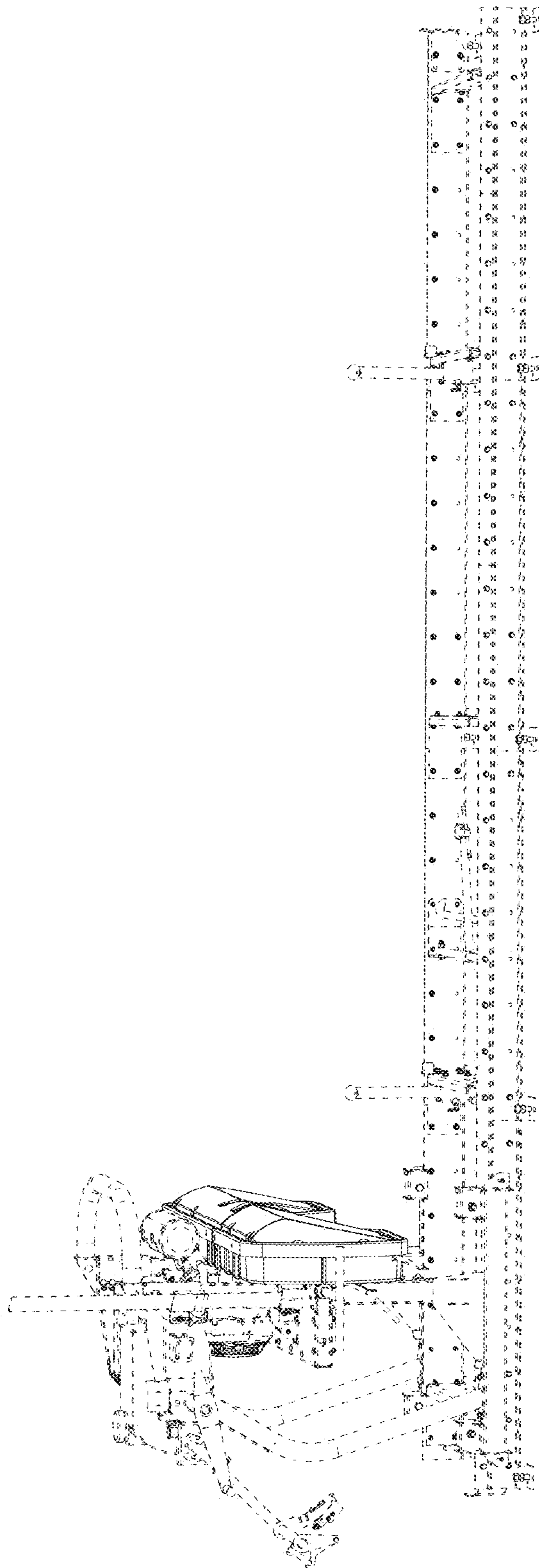

FIG. 8

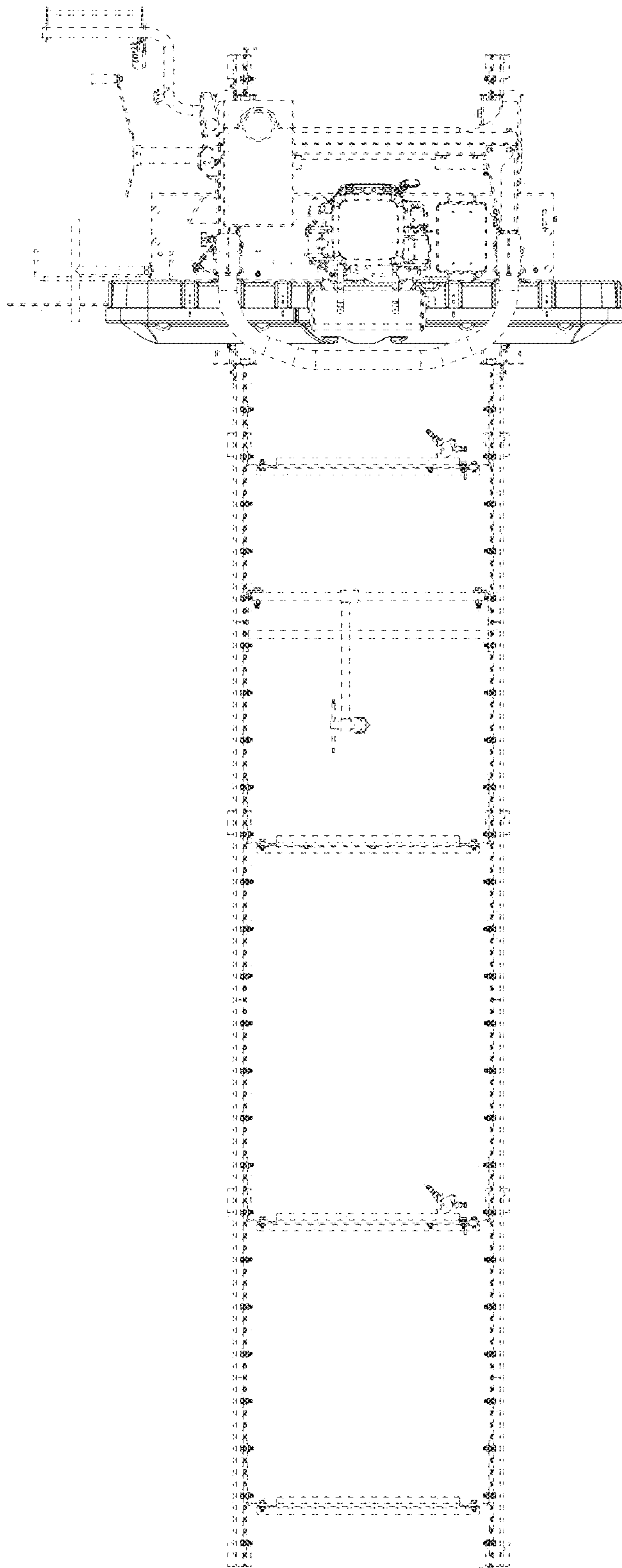

FIG. 9

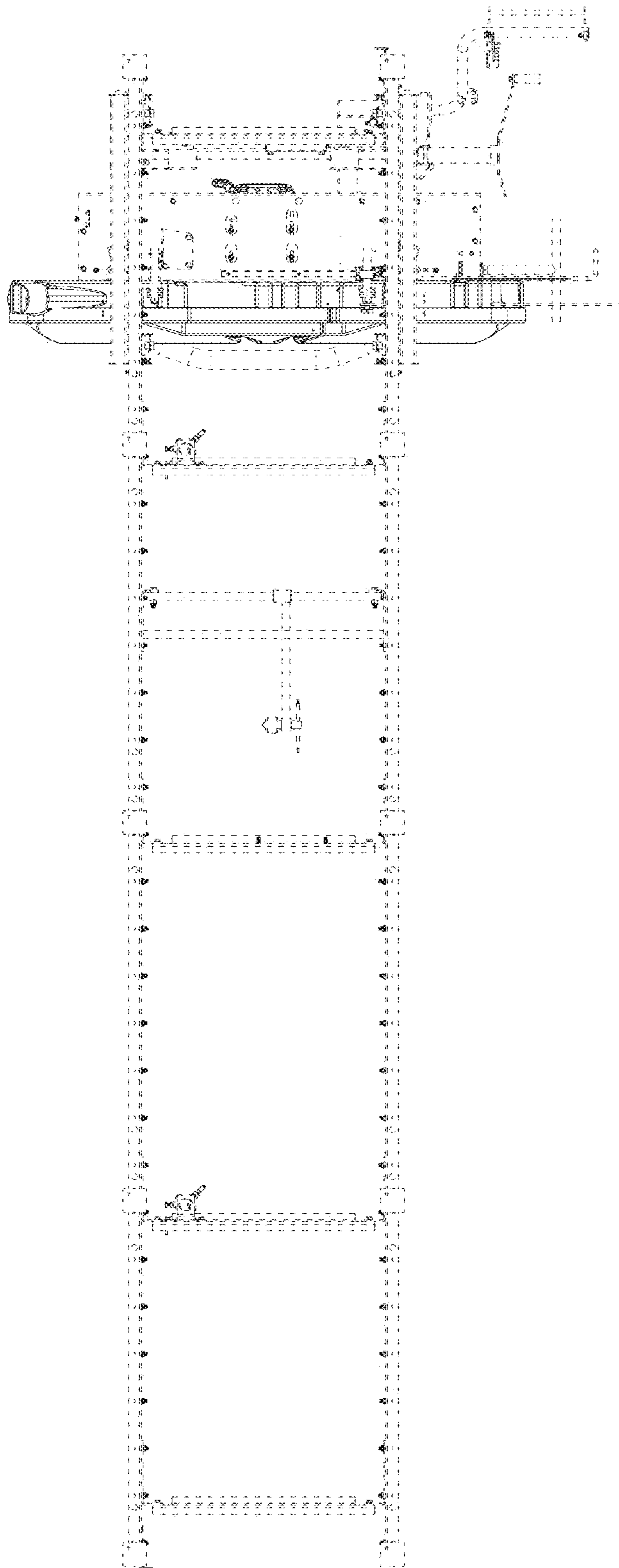

FIG. 10