



US00D983150S

(12) **United States Design Patent**
Sims et al.

(10) **Patent No.:** **US D983,150 S**

(45) **Date of Patent:** **** Apr. 11, 2023**

(54) **INSULATING HOUSING FOR GAS DEVICE**

(71) Applicant: **Loci Controls, Inc.**, Wareham, MA
(US)

(72) Inventors: **Melinda Sims**, Seattle, WA (US); **Mike Hale**, Hopewell Junction, NY (US);
Brian Hale, Jenks, OK (US)

(73) Assignee: **Loci Controls, Inc.**, Wareham, MA
(US)

(**) Term: **15 Years**

(21) Appl. No.: **29/809,299**

(22) Filed: **Sep. 27, 2021**

(51) **LOC (14) Cl.** **13-03**

(52) **U.S. Cl.**
USPC **D13/156**; D10/99

(58) **Field of Classification Search**
USPC D13/151, 154, 155, 156; D8/350, 352,
D8/351; D10/99, 103, 146
See application file for complete search history.

(56) **References Cited**

U.S. PATENT DOCUMENTS

D28,309 S *	2/1898	Marks	D10/103
D133,043 S *	7/1942	Powell	D10/99
D193,023 S *	6/1962	Whitman	D10/46
D194,434 S *	1/1963	Whitman	D10/46
D295,168 S *	4/1988	Pisciotta	D13/152
D336,258 S *	6/1993	Payne, Jr.	D10/99
D415,440 S *	10/1999	Beadsworth	D10/99
6,169,962 B1	1/2001	Brookshire et al.		
7,373,976 B2	5/2008	Casey		
D601,096 S *	9/2009	Vigorito	D13/152

(Continued)

OTHER PUBLICATIONS

[No Author Listed], Cloud-Based Wellwatcher Analytics Platform Offers 24/7/365 Visibility on Landfill Gas-Collection Systems. Tech Note. Loci Controls. Nov. 2016. 1 page.

(Continued)

Primary Examiner — Jennifer O King

(74) *Attorney, Agent, or Firm* — Wolf, Greenfield & Sacks, P.C.

(57) **CLAIM**

The ornamental design for an insulating housing for gas device, as shown and described.

DESCRIPTION

This invention was made with government support under SBIR Phase II Award No. 1632439 awarded by the National Science Foundation. The government has certain rights in the invention.

FIG. 1 is a front, top, right side perspective view of an insulating housing for gas device, wherein first and second portions thereof are shown in a mated configuration;

FIG. 2 is a front view thereof;

FIG. 3 is a rear view thereof;

FIG. 4 is a left side view thereof;

FIG. 5 is a right side view thereof;

FIG. 6 is a top view thereof;

FIG. 7 is a bottom view thereof;

FIG. 8 is a front, top, right side perspective view of the first portion of the insulating housing for gas device in an unmated configuration;

FIG. 9 is a front view thereof;

FIG. 10 is a rear view thereof;

FIG. 11 is a left side view thereof;

FIG. 12 is a right side view thereof;

FIG. 13 is a top view thereof; and,

FIG. 14 is a bottom view thereof.

The broken lines in the figures show portions of the insulating housing for gas device and its environment that form no part of the claimed design.

1 Claim, 14 Drawing Sheets

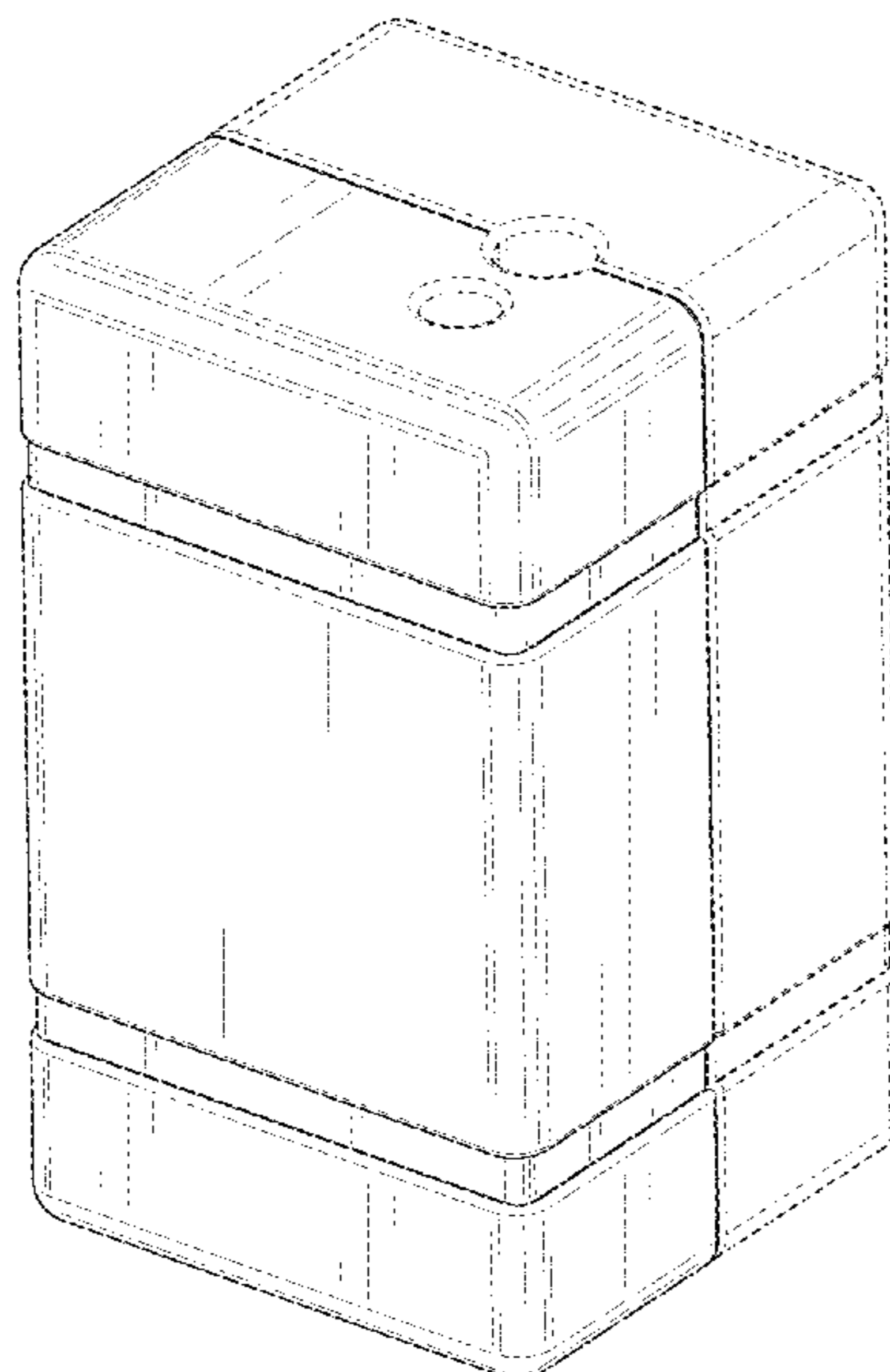

(56)

References Cited

U.S. PATENT DOCUMENTS

D773,399 S * 12/2016 Geiger D13/152
D798,756 S * 10/2017 Nguyen D10/99
D882,436 S * 4/2020 Frazee D10/99
10,705,063 B2 7/2020 Campanella et al.
10,882,086 B2 1/2021 Quigley et al.
10,946,420 B2 3/2021 Quigley et al.
11,067,549 B2 7/2021 Campanella et al.
2001/0005812 A1 6/2001 Brookshire et al.
2017/0254787 A1 9/2017 Campanella et al.
2019/0277821 A1 9/2019 Quigley et al.
2020/0086364 A1* 3/2020 Spicer B09B 1/006
2021/0178436 A1 6/2021 Quigley et al.
2021/0229142 A1 7/2021 Quigley et al.

OTHER PUBLICATIONS

[No Author Listed], Increase Landfill Gas Collection By Up To 30%. Tech Note. Loci Controls. Oct. 2016. 1 page.

[No Author Listed], Loci Controller Combines Active Flow Control With 24/7/365 Real-Time Gas-Composition Analysis to Maximize Landfill Gas Extraction. Tech Note. Loci Controls. Nov. 2016. 1 page.

* cited by examiner

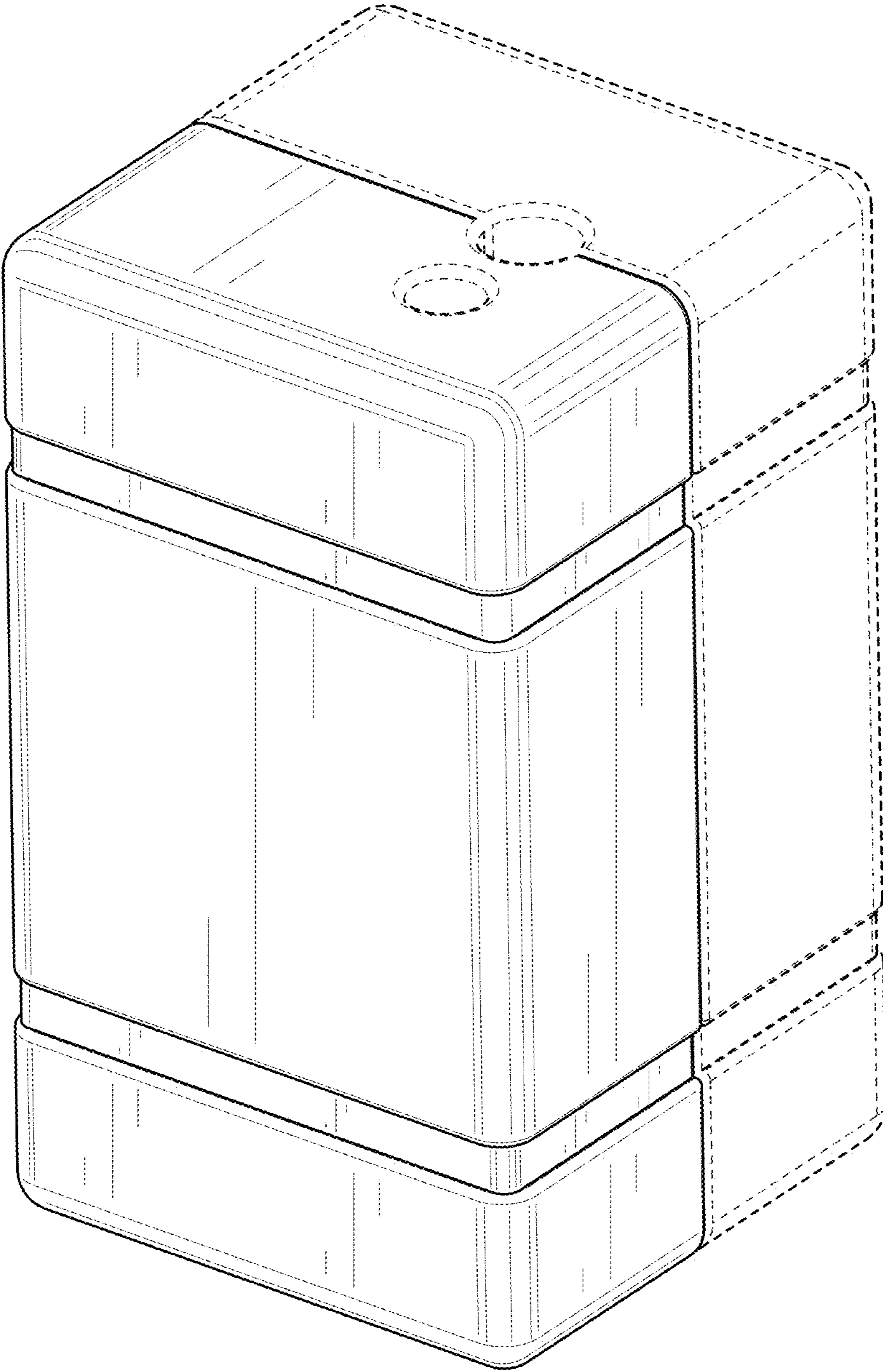

FIG. 1

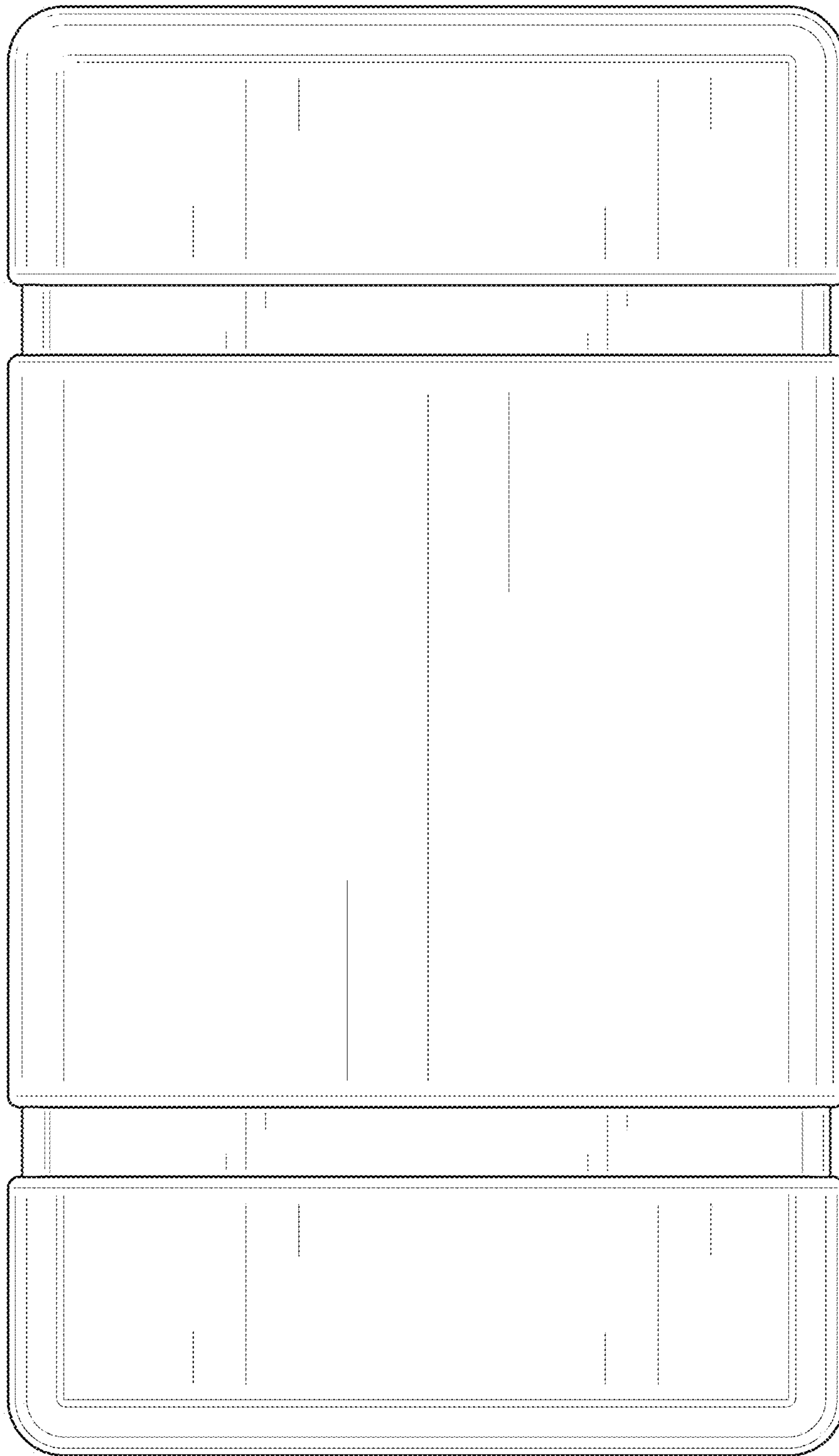

FIG. 2

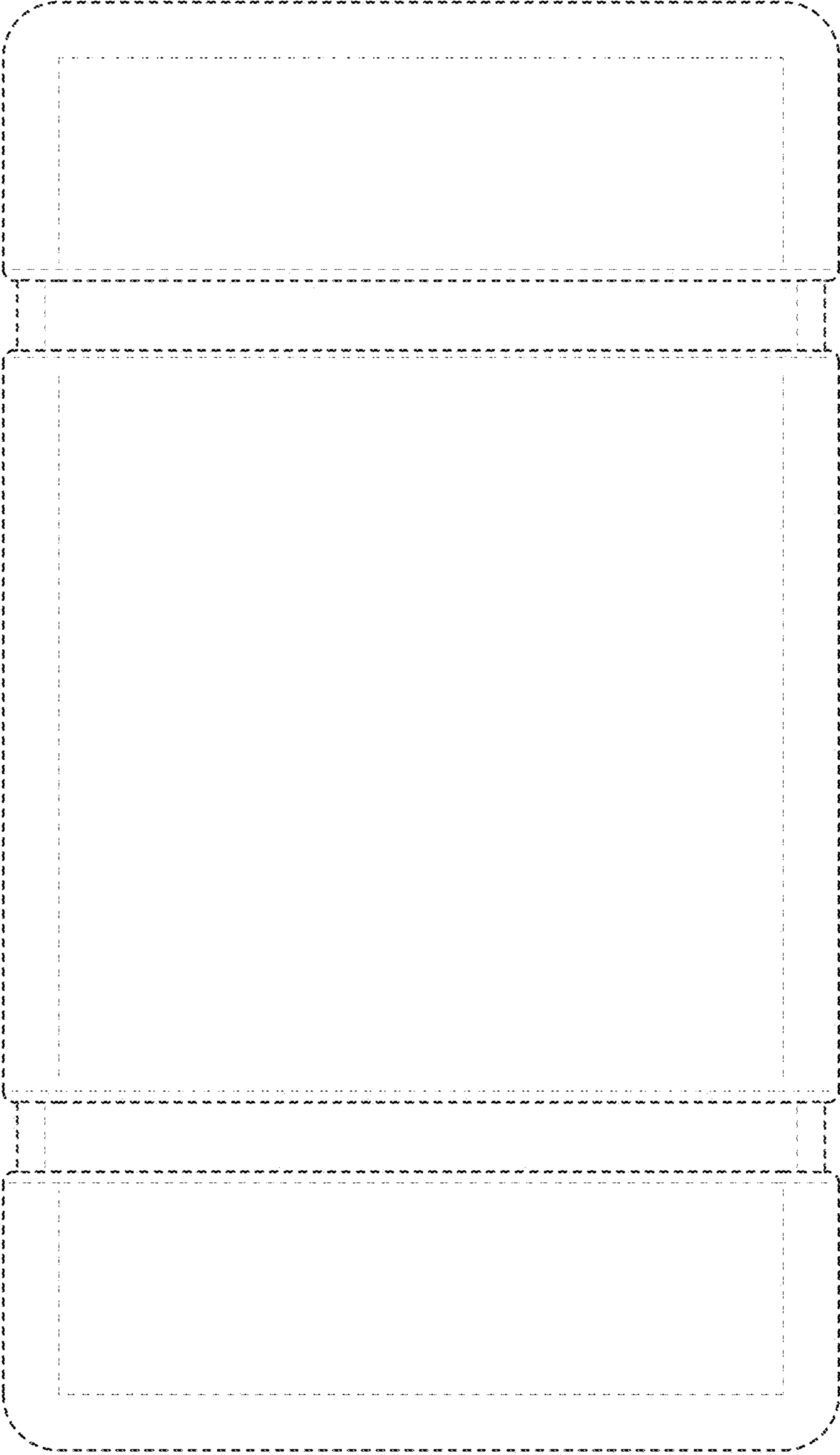

FIG. 3

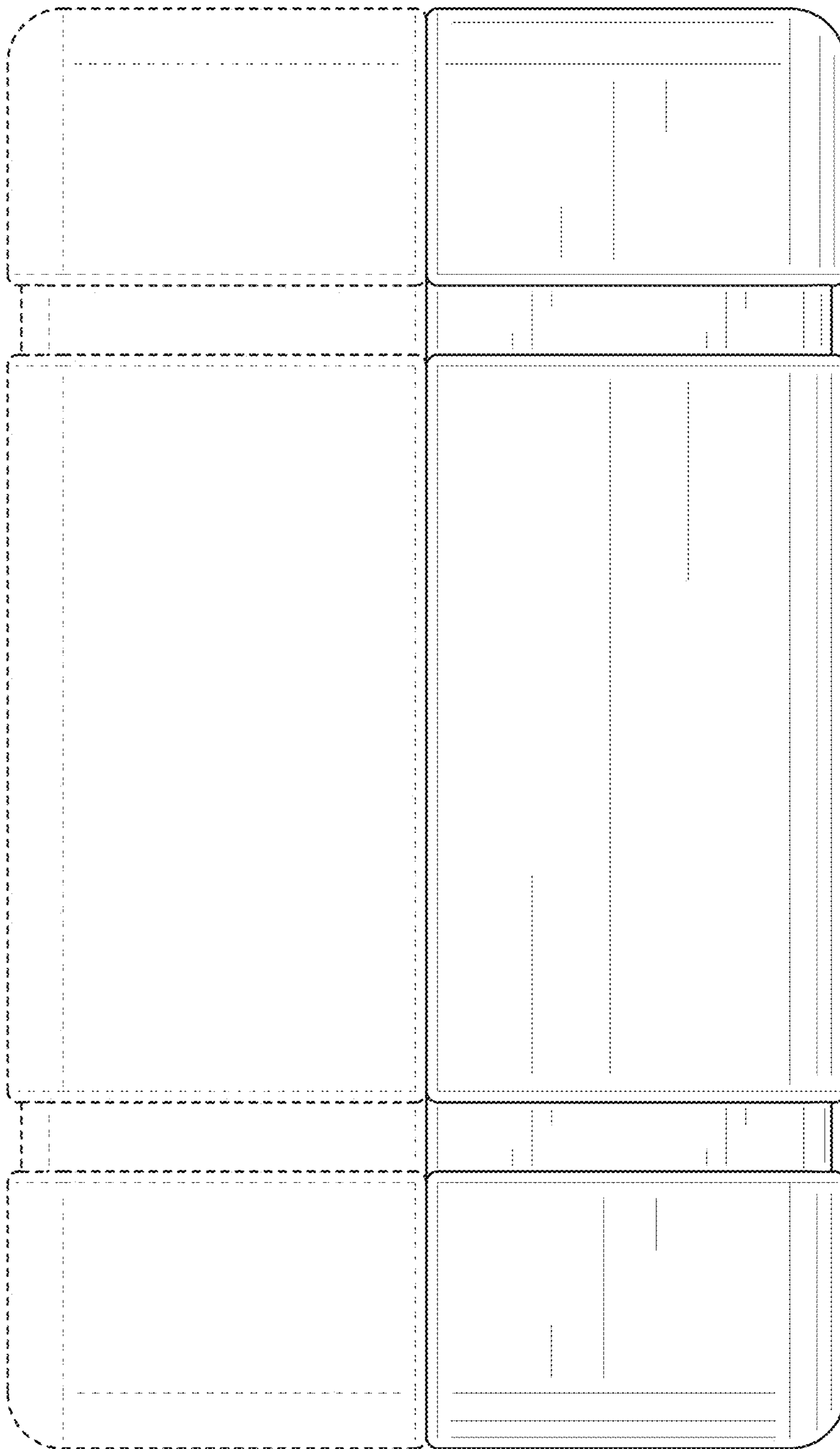

FIG. 4

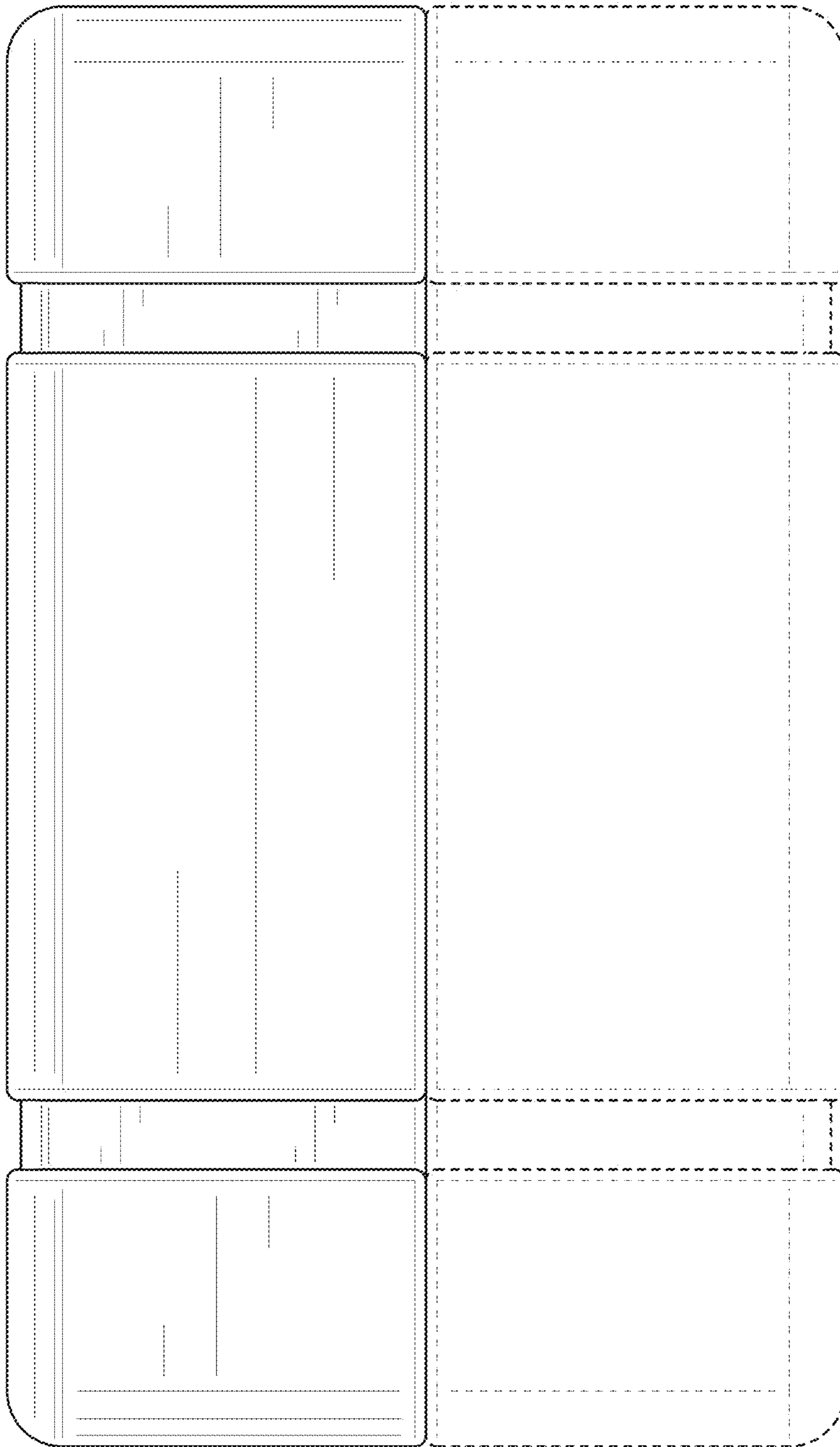

FIG. 5

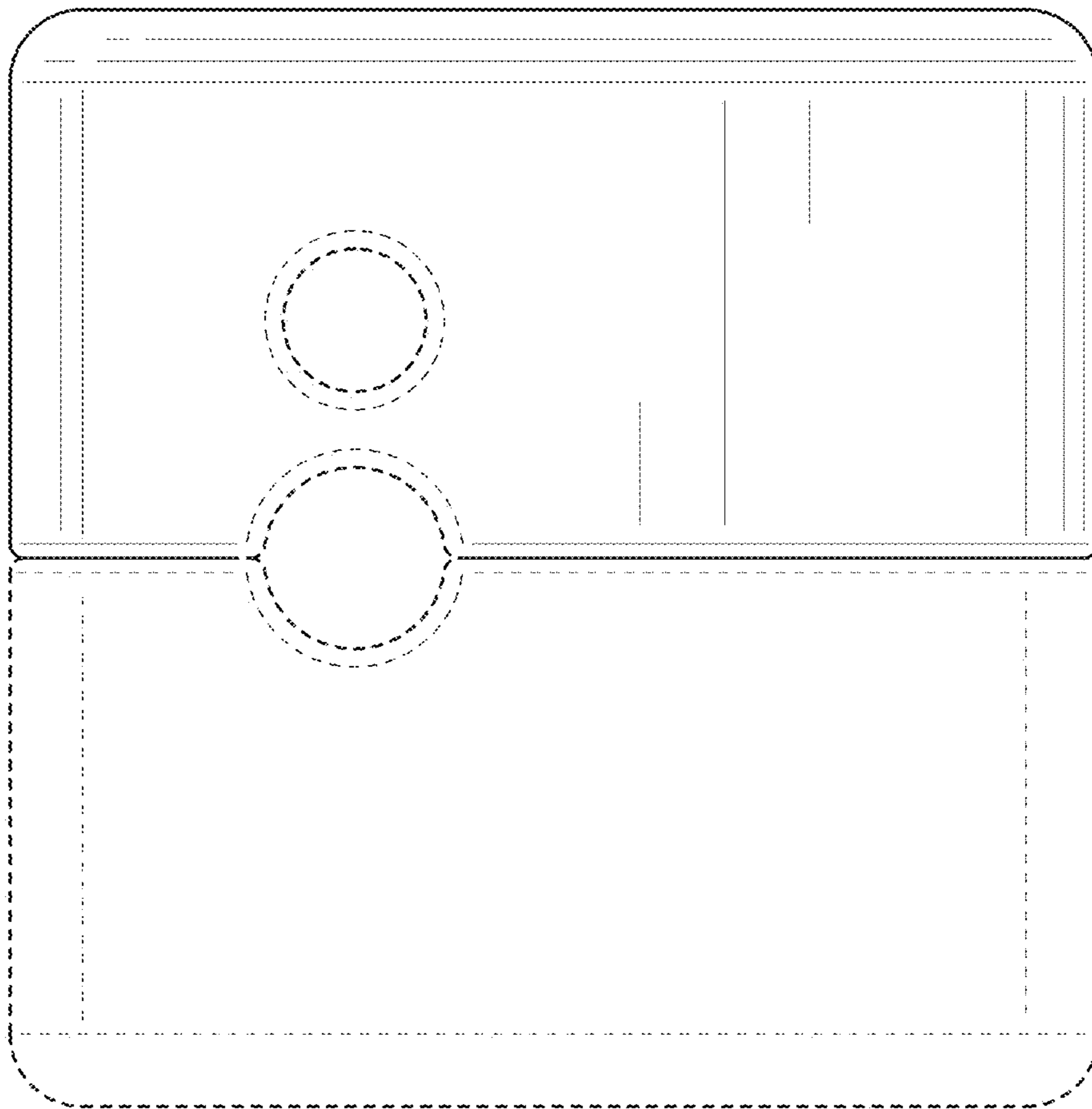

FIG. 6

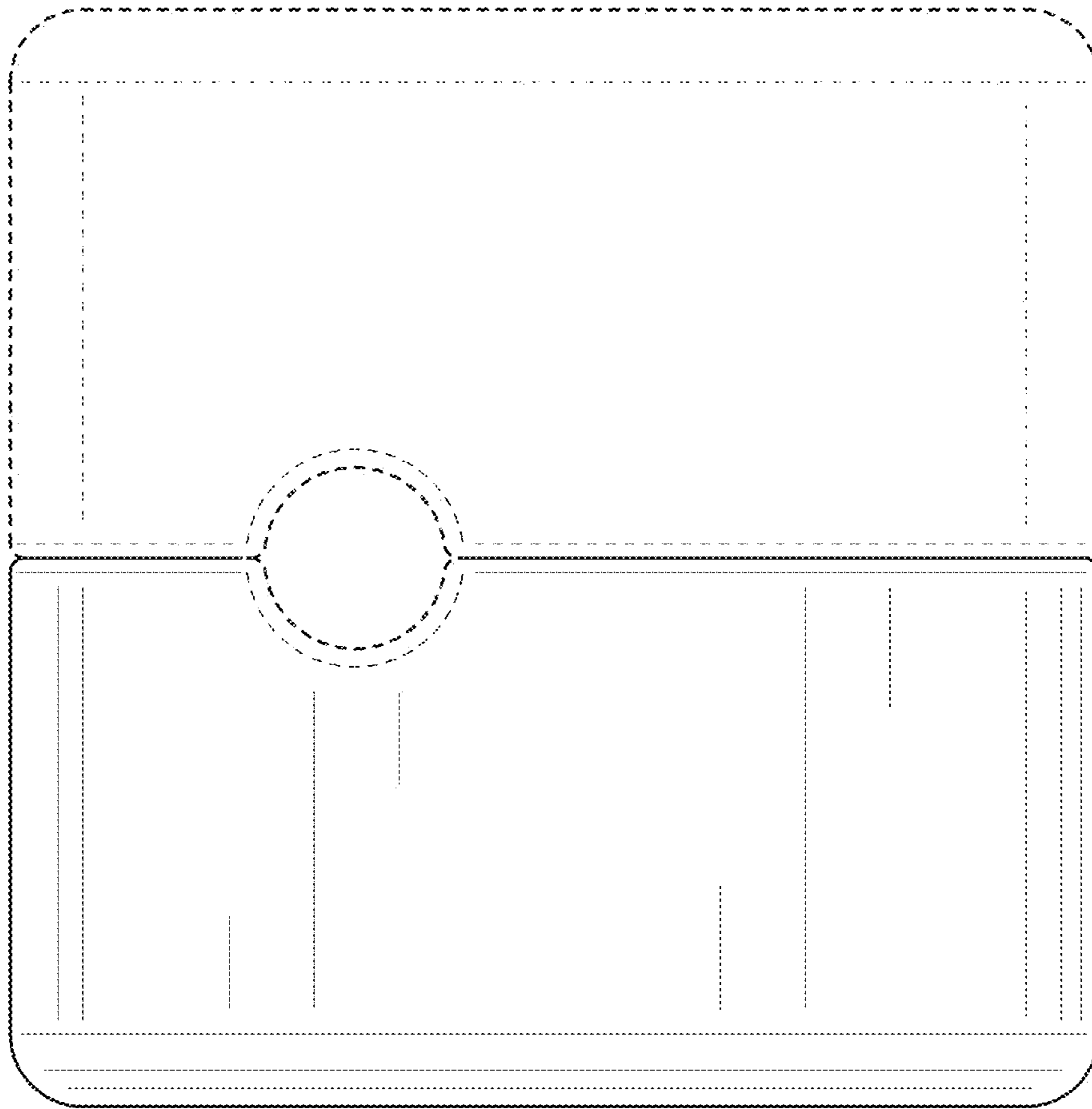

FIG. 7

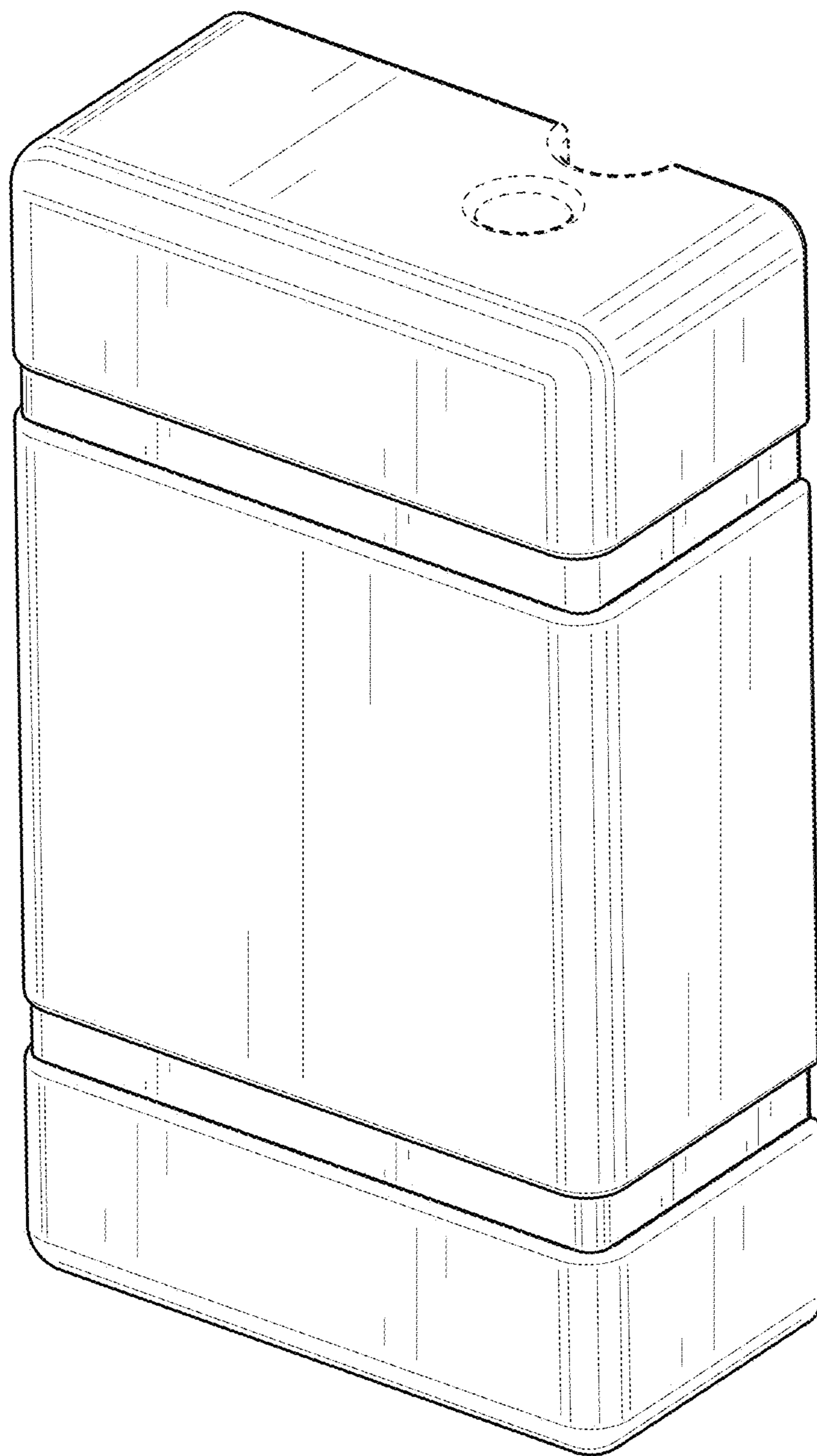

FIG. 8

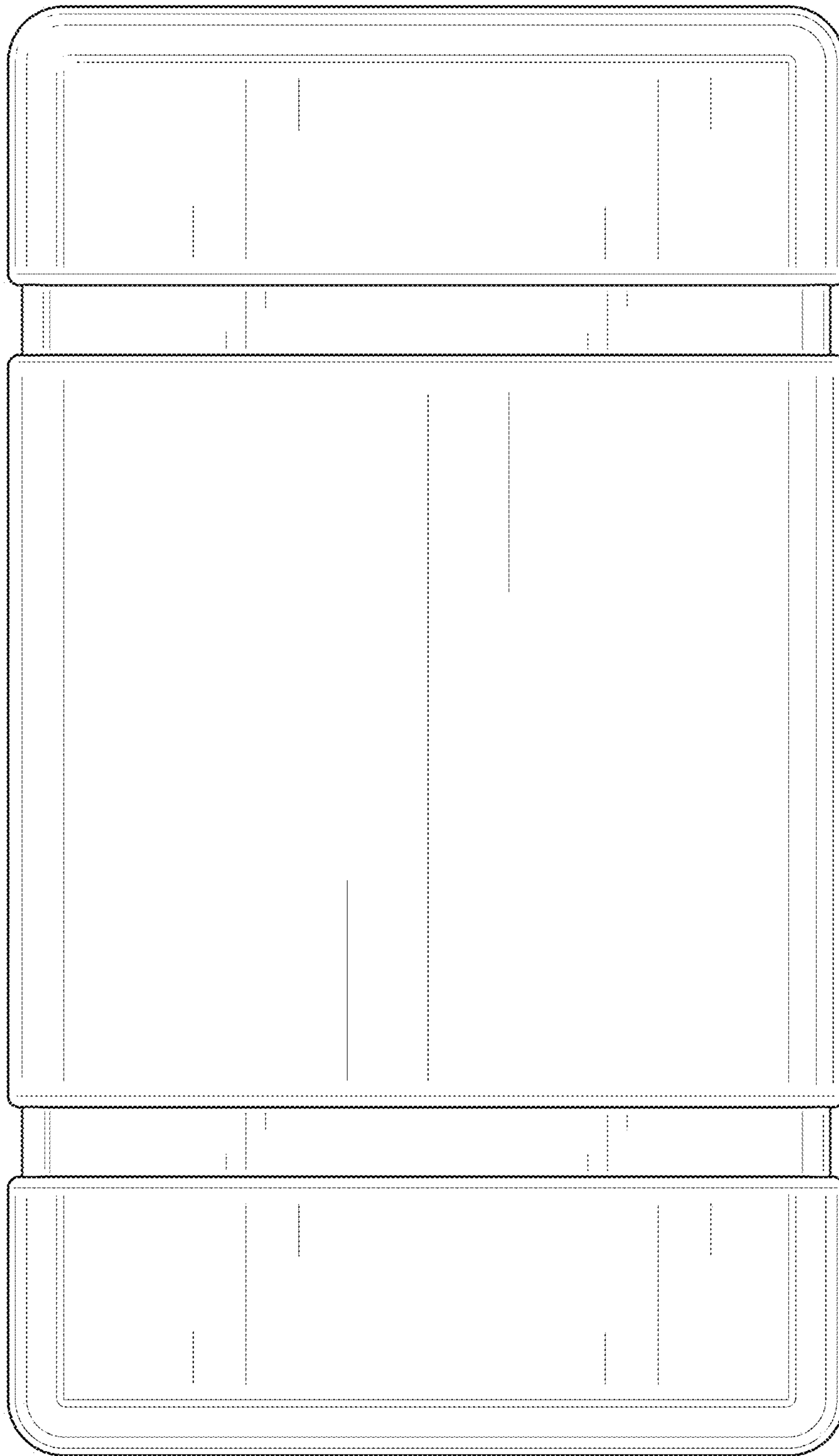

FIG. 9

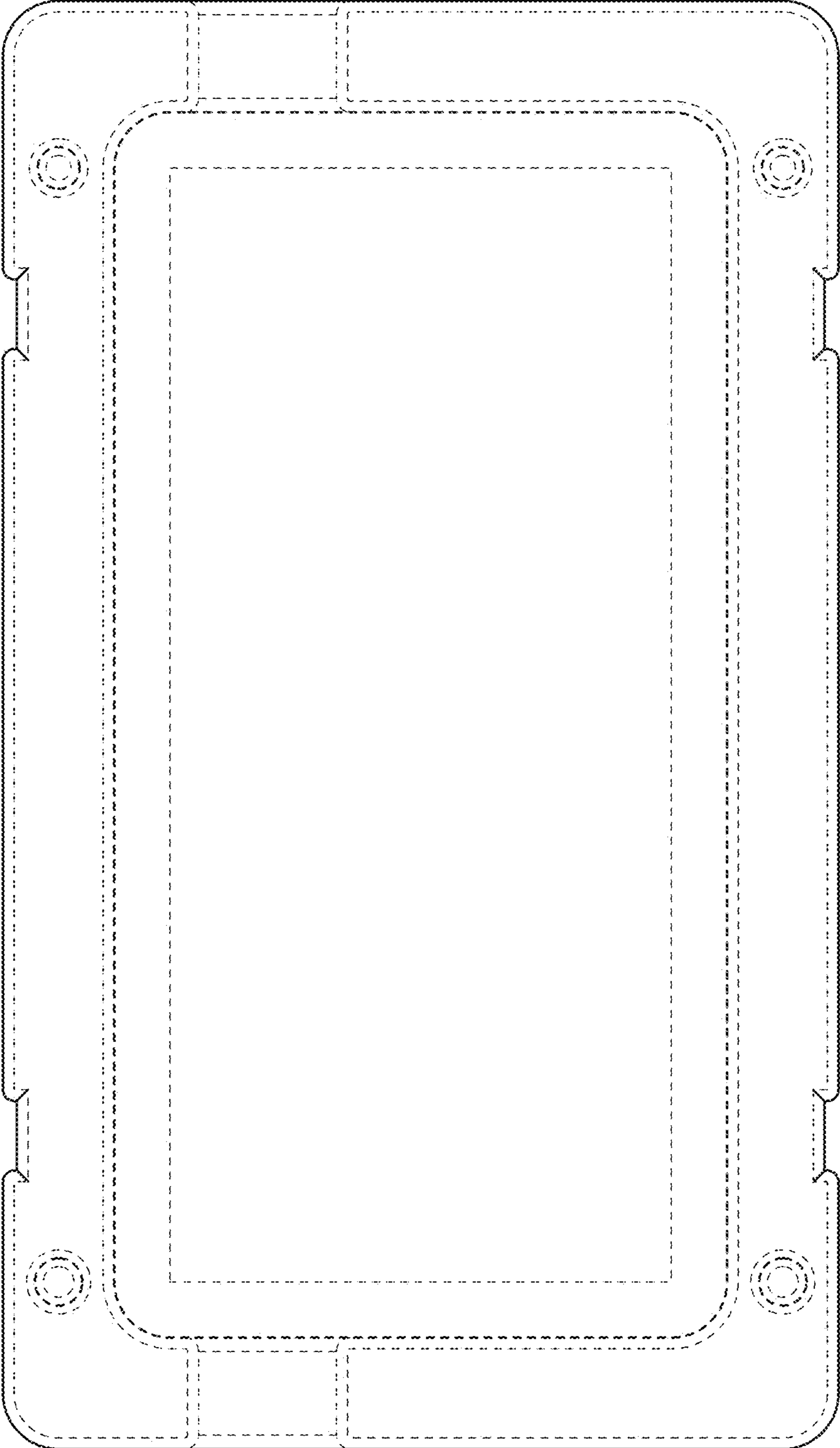

FIG. 10

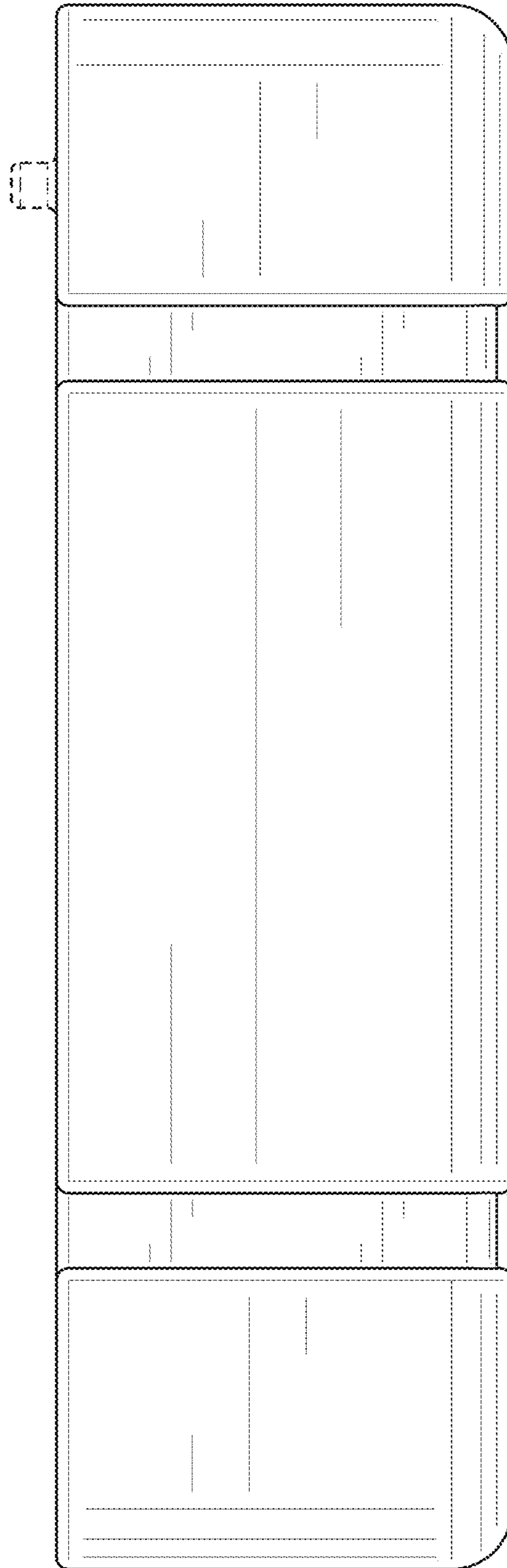

FIG. 11

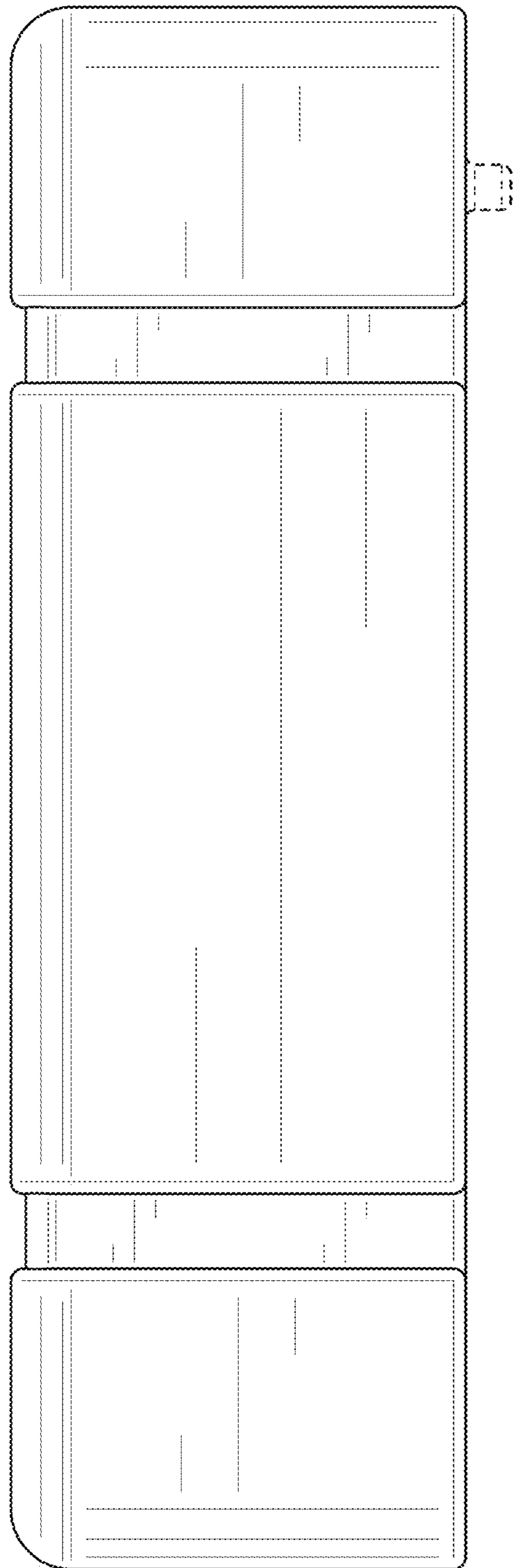

FIG. 12

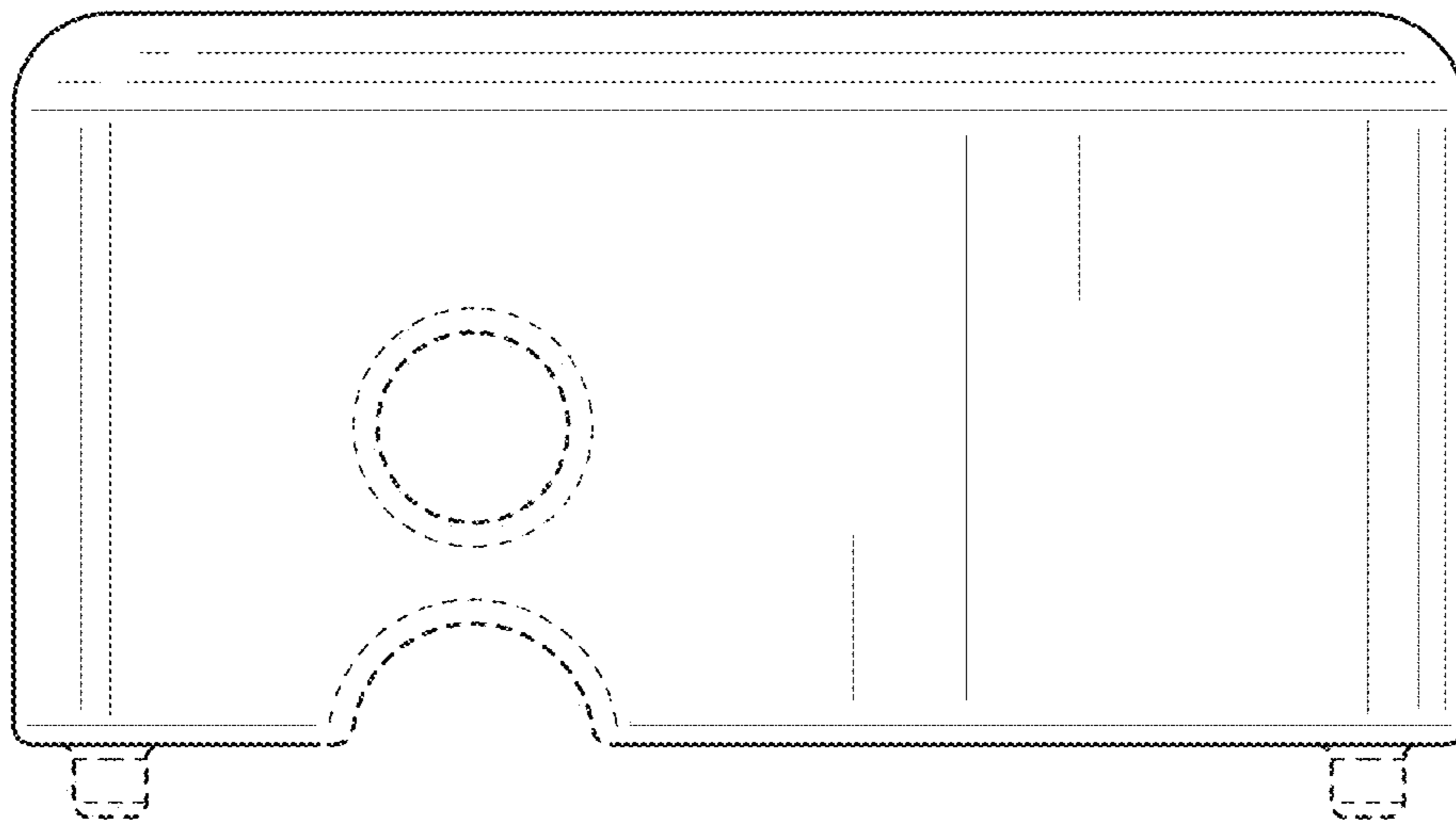

FIG. 13

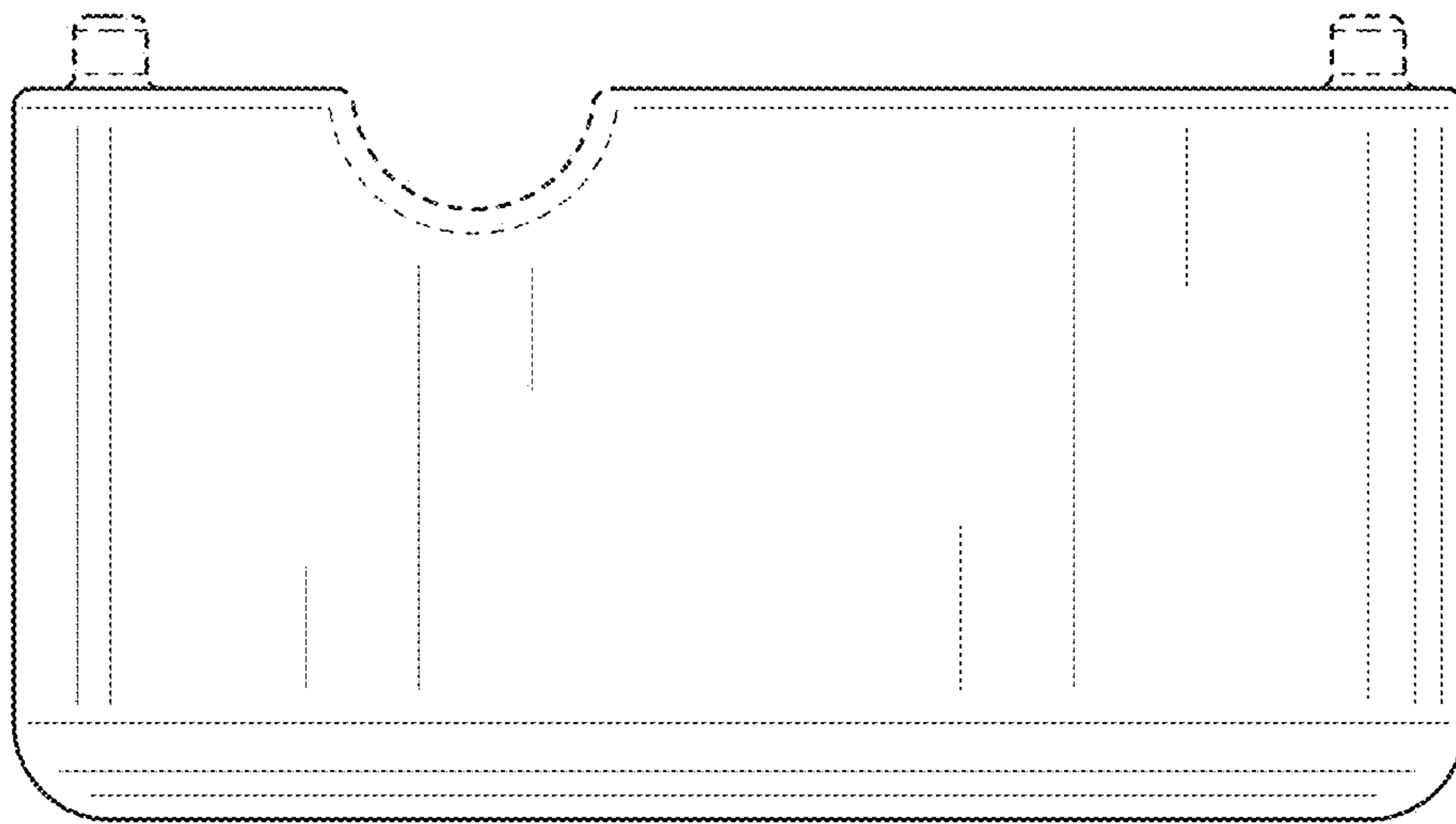

FIG. 14