



US00D983133S

(12) **United States Design Patent** (10) **Patent No.:** **US D983,133 S**
Baumann et al. (45) **Date of Patent:** **** Apr. 11, 2023**

(54) **BATTERY**
(71) Applicant: **Caterpillar Inc.**, Peoria, IL (US)
(72) Inventors: **Jonathan M. Baumann**, Hanna City, IL (US); **Justin Dale Middleton**, Peoria, IL (US)
(73) Assignee: **Caterpillar Inc.**, Peoria, IL (US)
(**) Term: **15 Years**
(21) Appl. No.: **29/833,832**
(22) Filed: **Apr. 7, 2022**

D585,366 S 1/2009 Burchette
D597,483 S 8/2009 Wahl et al.
D598,867 S * 8/2009 Nada D13/184
D670,240 S * 11/2012 Morisawa D13/103
D685,728 S 7/2013 Hoshi et al.
D689,019 S 9/2013 Sato et al.
D699,678 S * 2/2014 Miyawaki D13/119
8,987,935 B2 3/2015 King
D737,242 S 8/2015 Nakahira et al.
D750,558 S * 3/2016 Yamachi D13/103
9,525,291 B1 12/2016 Huynh et al.
D798,266 S * 9/2017 Goltche D14/188
D802,528 S * 11/2017 Zhang D13/103
9,911,967 B2 3/2018 Cohen et al.
D829,181 S * 9/2018 Kato D13/162

(Continued)

Related U.S. Application Data

(63) Continuation of application No. 29/749,804, filed on Sep. 9, 2020, now Pat. No. Des. 956,683.
(51) **LOC (14) Cl.** **13-02**
(52) **U.S. Cl.**
USPC **D13/103**
(58) **Field of Classification Search**
USPC D13/102-106, 110, 118-119, 184
CPC . Y02E 60/10; H01M 2220/30; H01M 50/209;
H01M 50/213; H01M 50/183; H01M
50/10; H01M 50/529; H01M 50/531;
H01M 10/0525; H01M 10/0436; H01M
10/052; H01M 10/0565; H01M 10/30;
H01M 10/345; H01M 10/425; H01M
2010/0495; B25F 5/02; B25F 5/00; A61B
2017/00734
See application file for complete search history.

References Cited

U.S. PATENT DOCUMENTS

D419,533 S * 1/2000 Smith D13/184
D524,241 S 7/2006 Takeshita et al.
D529,437 S * 10/2006 Miyashita D13/103

FOREIGN PATENT DOCUMENTS

CN 107895974 A 4/2018
CN 108140746 A 6/2018

(Continued)

Primary Examiner — Nathaniel D. Buckner
(74) *Attorney, Agent, or Firm* — Saidman Design Law Group

CLAIM

(57) The ornamental design for a battery, as shown and described.

DESCRIPTION

FIG. 1 is a perspective view of a battery showing our new design;
FIG. 2 is a front view thereof;
FIG. 3 is a rear view thereof;
FIG. 4 is a left side view thereof;
FIG. 5 is a right side view thereof;
FIG. 6 is a top view thereof; and,
FIG. 7 is a bottom view thereof.
The dashed broken lines illustrate structure or features which form no part of the claimed design.

1 Claim, 6 Drawing Sheets

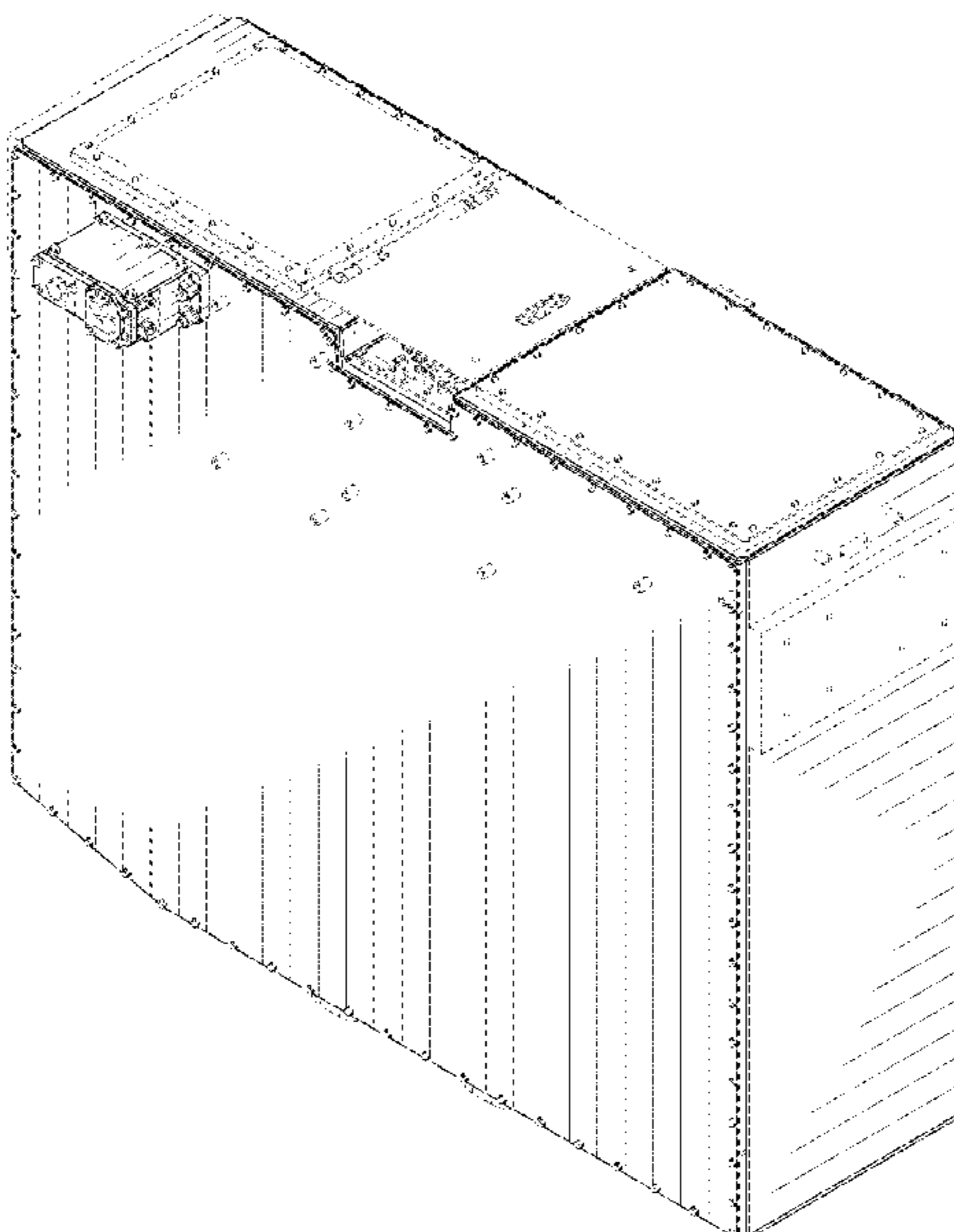

(56)

References Cited

U.S. PATENT DOCUMENTS

D838,032 S 1/2019 Drew et al.
D876,350 S * 2/2020 Lai D13/110
D884,597 S 5/2020 Pilliod et al.
D908,657 S * 1/2021 Kato D14/188
D912,007 S * 3/2021 Kato D14/188
D920,904 S 6/2021 Naito et al.
D955,976 S * 6/2022 Yamamoto D13/103
2010/0084999 A1 4/2010 Atkinson, Jr.
2013/0229153 A1 9/2013 Sarkar et al.
2020/0227798 A1 7/2020 Gaigg et al.
2020/0373638 A1 11/2020 Lee
2021/0167445 A1 6/2021 Becker et al.
2022/0077441 A1 3/2022 Middleton et al.
2022/0077699 A1 3/2022 Middleton et al.

FOREIGN PATENT DOCUMENTS

CN 209534757 U 10/2019
WO 2019/144205 8/2019
WO 2019/230294 12/2019

* cited by examiner

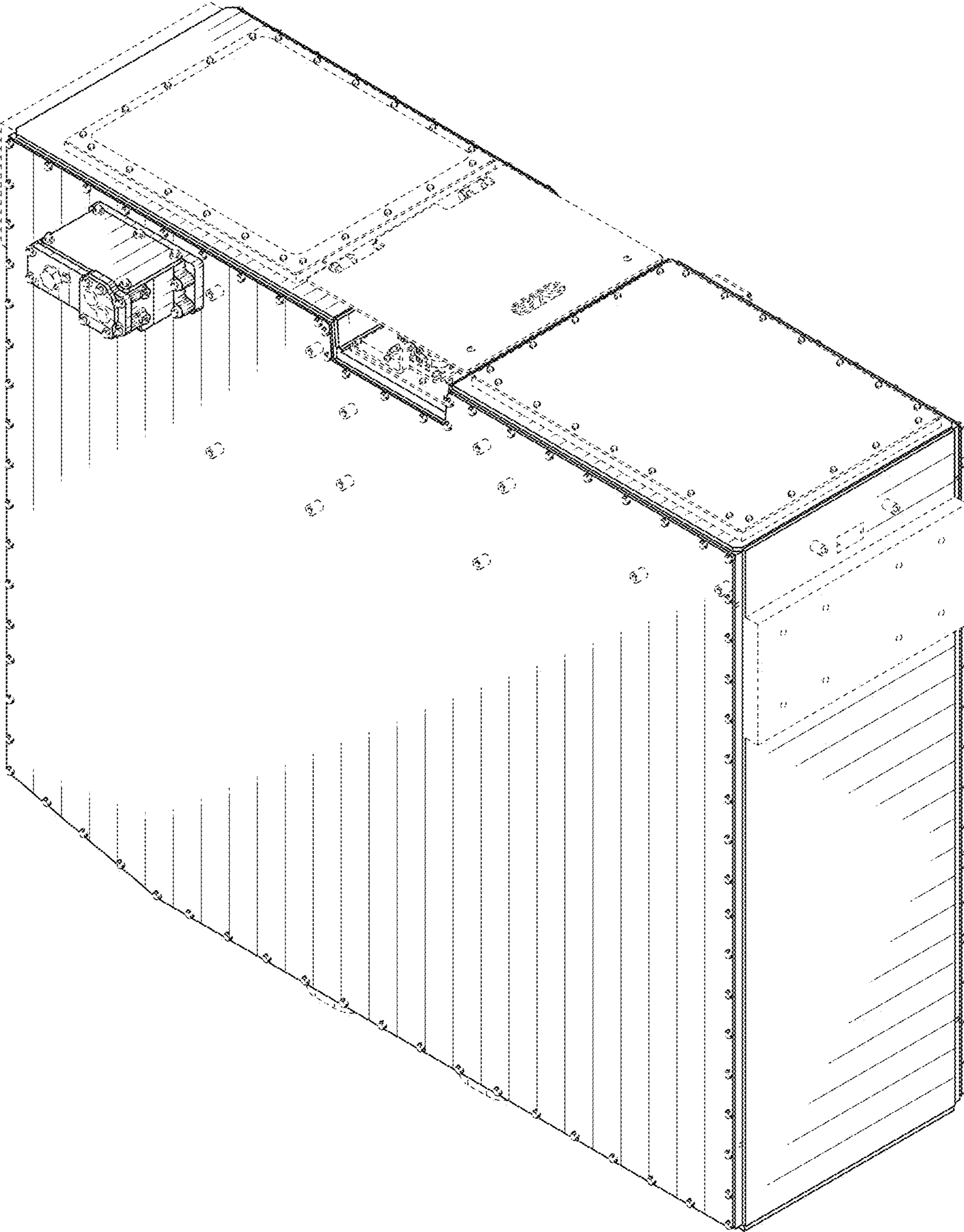

FIG. 1

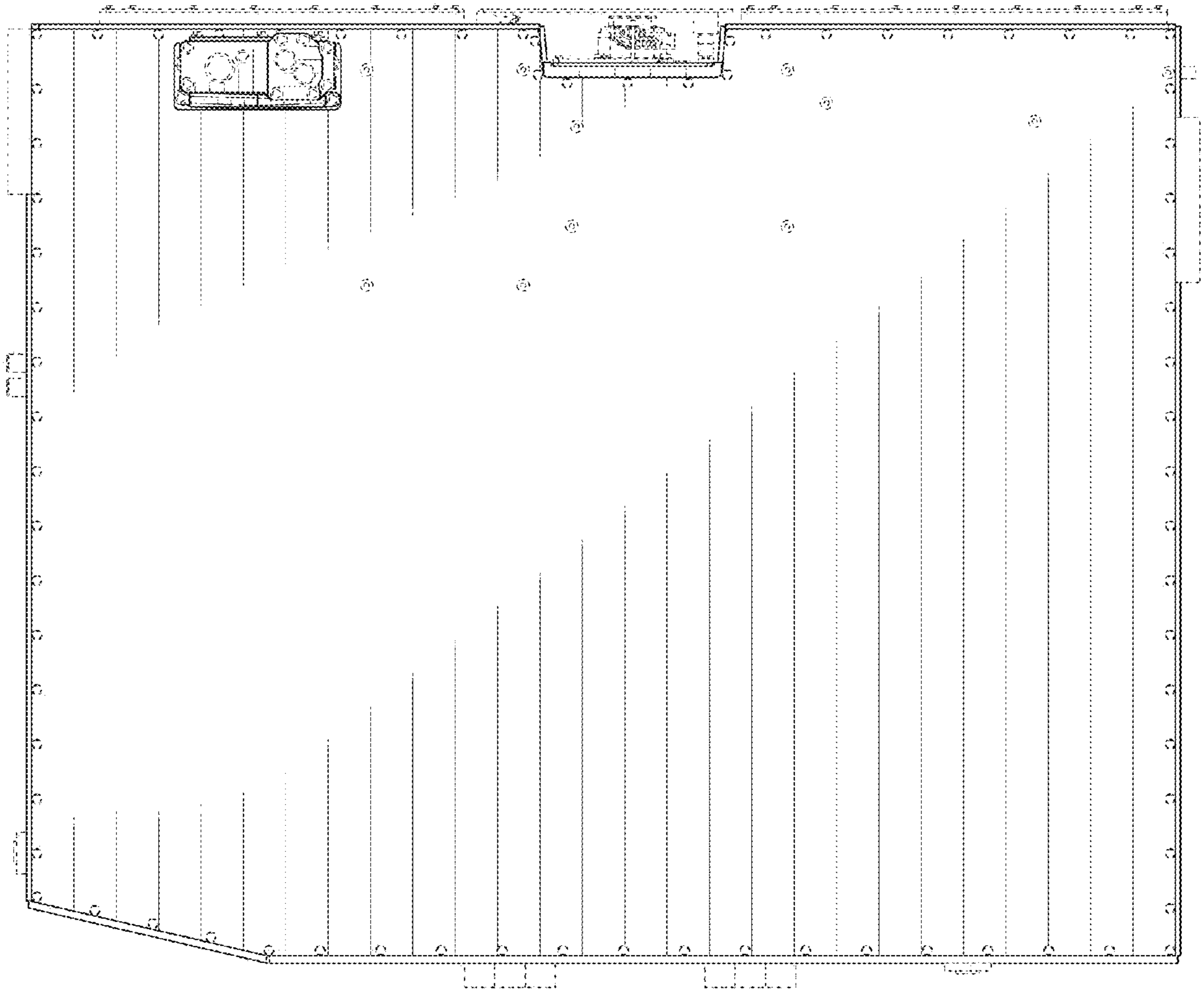

FIG. 2

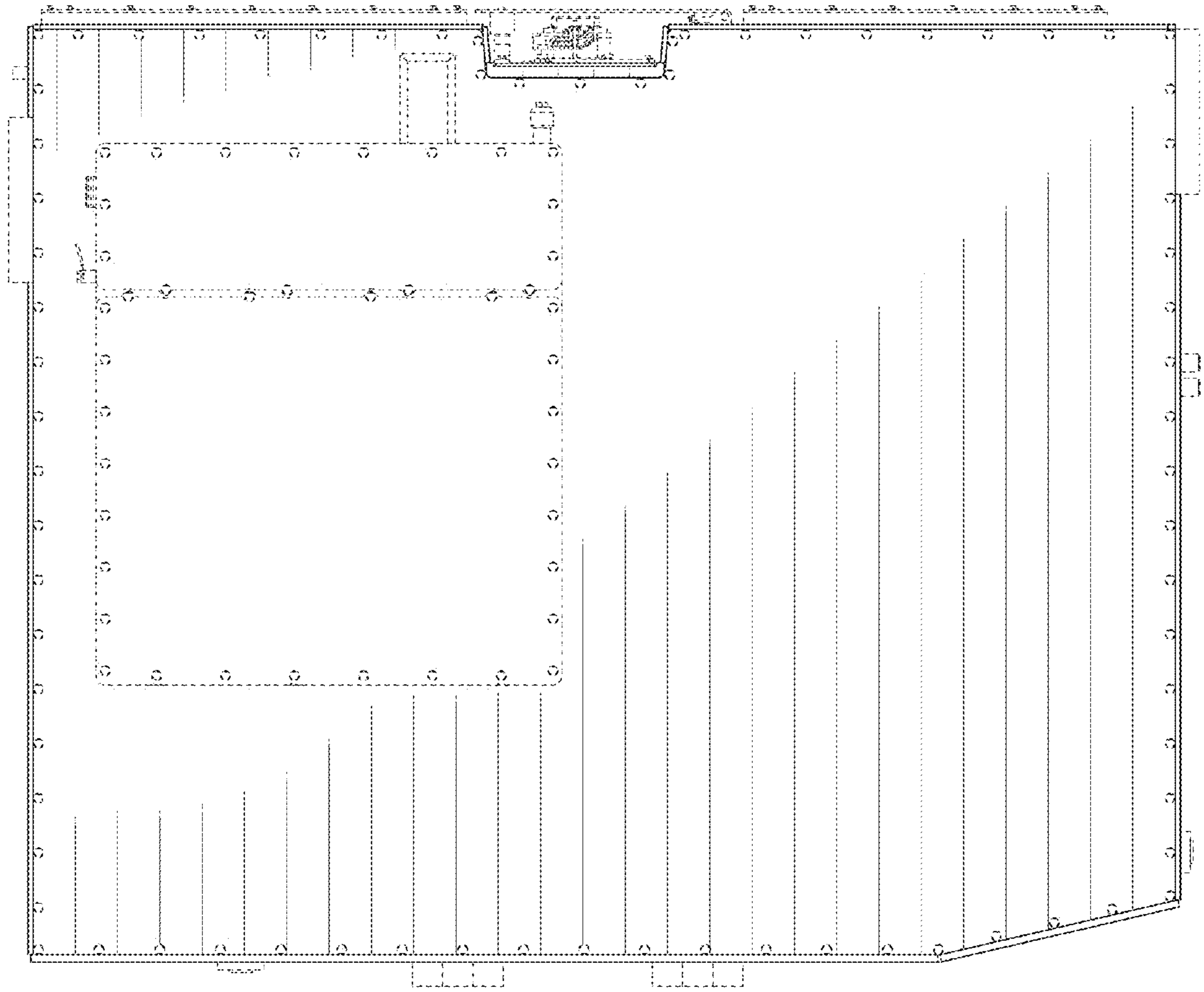

FIG. 3

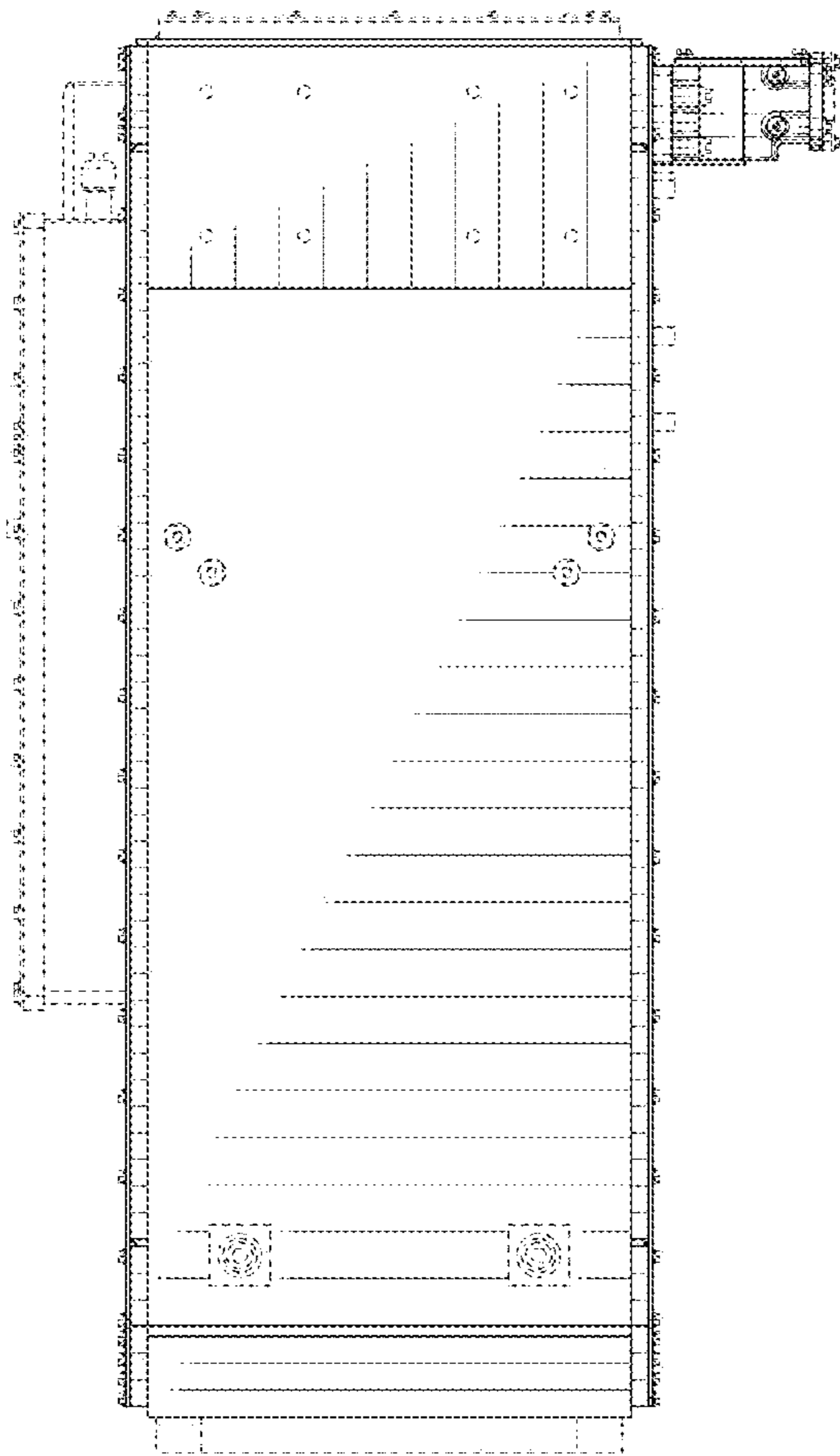

FIG. 4

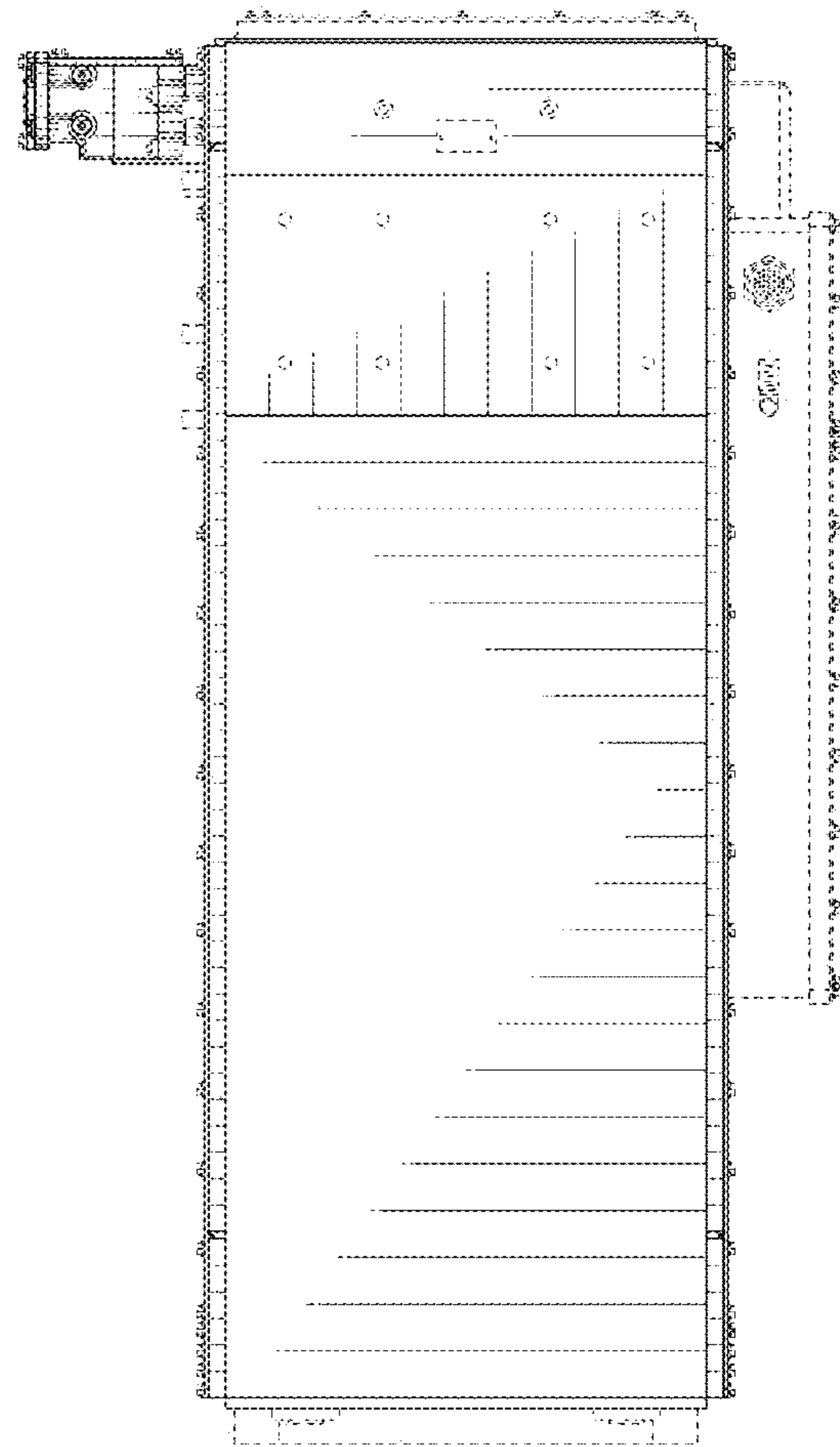

FIG. 5

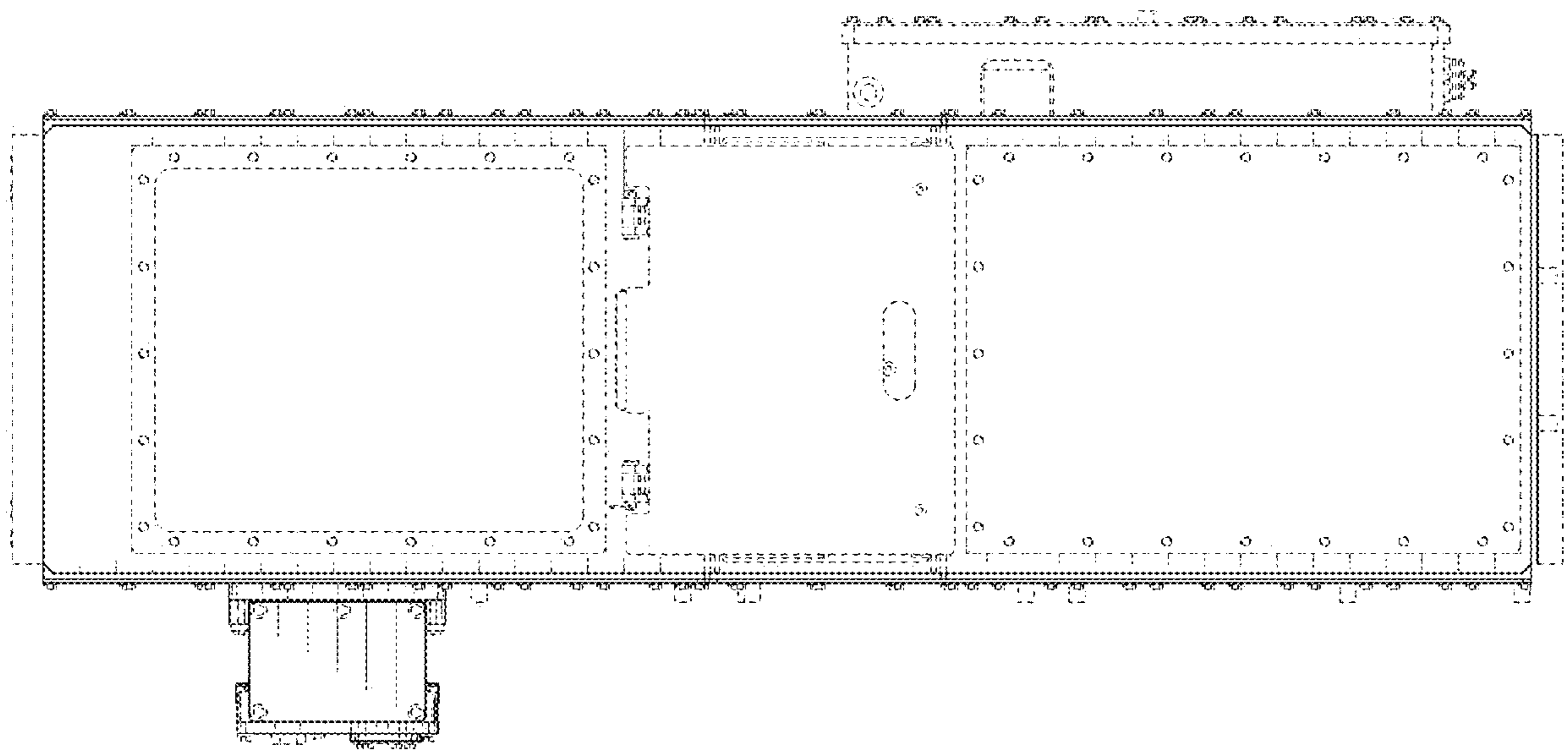

FIG. 6

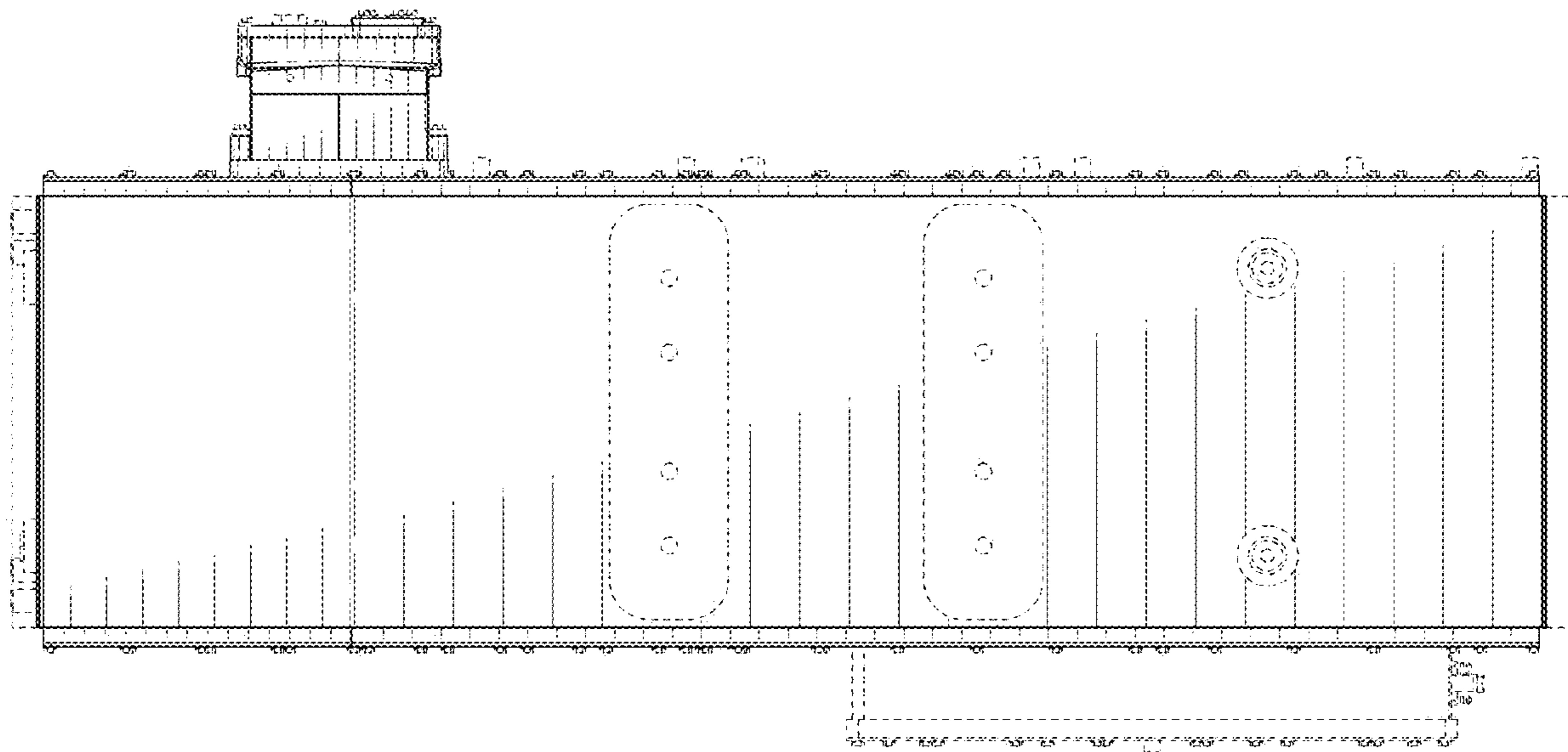

FIG. 7