



US00D983131S

(12) **United States Design Patent**
Liu

(10) **Patent No.:** **US D983,131 S**
(45) **Date of Patent:** **** Apr. 11, 2023**

- (54) **TIRE**
- (71) Applicant: **Shandong Comforser International Trading Co., Ltd., Qingdao (CN)**
- (72) Inventor: **Qi Liu, Weifang (CN)**
- (73) Assignee: **Shandong Comforser International Trading Co., Ltd., Qingdao (CN)**
- (**) Term: **15 Years**
- (21) Appl. No.: **29/652,989**
- (22) Filed: **Feb. 2, 2021**
- (30) **Foreign Application Priority Data**
Aug. 18, 2020 (CN) 202030471362.5
- (51) **LOC (14) Cl.** **12-15**
- (52) **U.S. Cl.**
USPC **D12/579**
- (58) **Field of Classification Search**
USPC D12/568-605, 900
CPC Y10T 152/10027; B60C 1/0016; B60C 11/0306; B60C 11/0302; B60C 3/06; B60C 9/17
See application file for complete search history.

- (56) **References Cited**
U.S. PATENT DOCUMENTS
D713,329 S * 9/2014 Dixon D12/579
D762,561 S * 8/2016 Petr D12/579

- D763,782 S * 8/2016 Dixon D12/579
- D843,927 S * 3/2019 Canankamp D12/579
- D845,886 S * 4/2019 Shondel D12/594
- D845,887 S * 4/2019 Shondel D12/580
- D859,297 S * 9/2019 Liu D12/579
- D861,581 S * 10/2019 Roth D12/579
- D882,497 S * 4/2020 Digman D12/579
- D886,712 S * 6/2020 Davis D12/579
- D900,725 S * 11/2020 Sullivan D12/593
- D935,985 S * 11/2021 Wang D12/579
- D937,183 S * 11/2021 Liu D12/579

* cited by examiner

Primary Examiner — John A Voytek
(74) *Attorney, Agent, or Firm* — Wang Law Firm, Inc.

(57) **CLAIM**
The ornamental design for a tire, as shown and described.

DESCRIPTION

FIG. 1 is a perspective view of a tire showing our new design, it being understood that the pattern repeats uniformly throughout the circumference of the tread;
 FIG. 2 is a front elevation view thereof;
 FIG. 3 is a right side elevational view thereof; the left side elevational view being identical thereto; and,
 FIG. 4 is an enlarged fragmentary front elevational view thereof.
 The broken lines shown in FIGS. 1 and 3 of the drawings are for the purpose of illustrating portions of a tire and form no part of the claimed design.
 The broken lines shown in FIGS. 2 and 4 of the drawings are used to demarcate an enlarged inset of the tire and form no part of the claimed design.

1 Claim, 4 Drawing Sheets

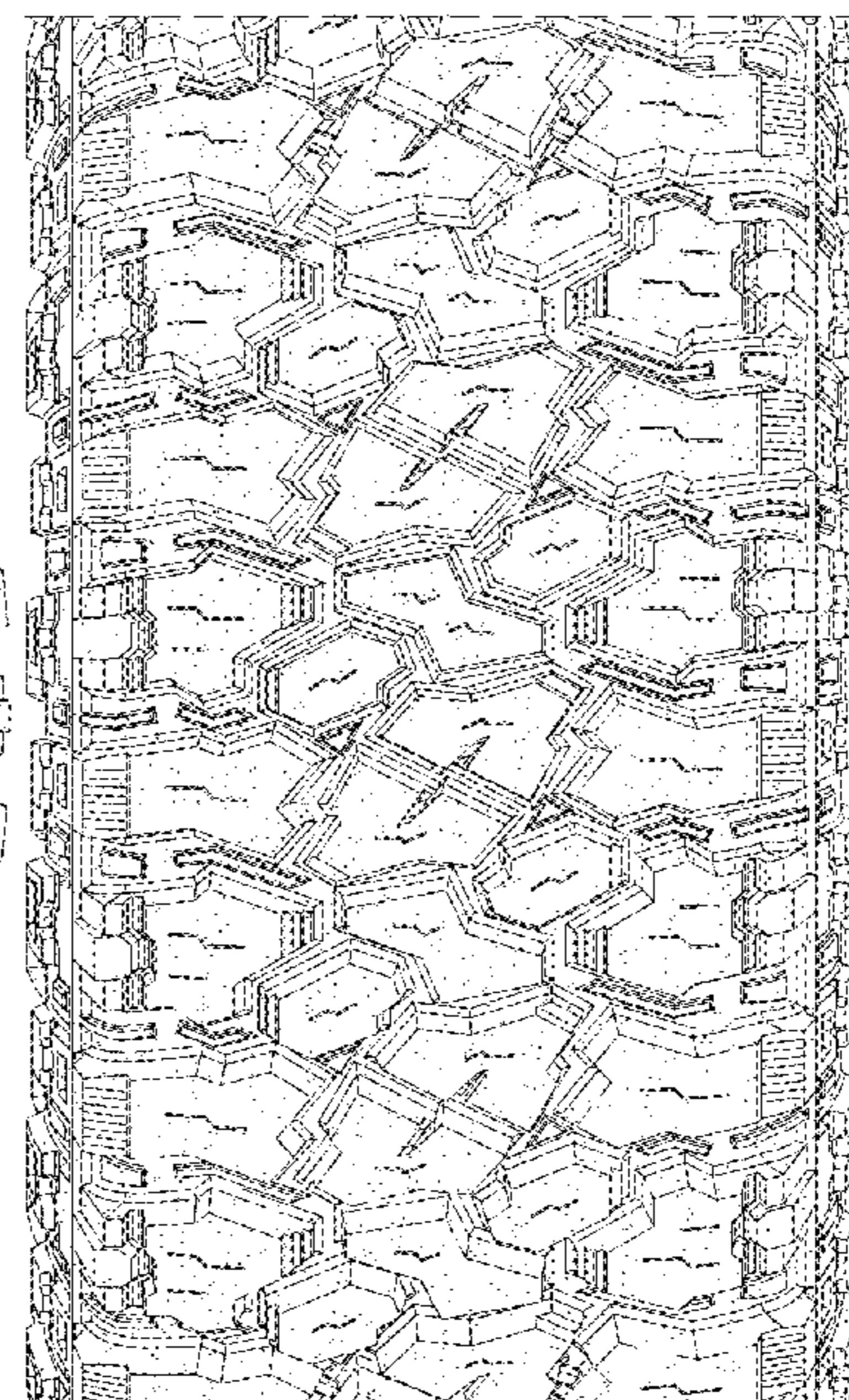
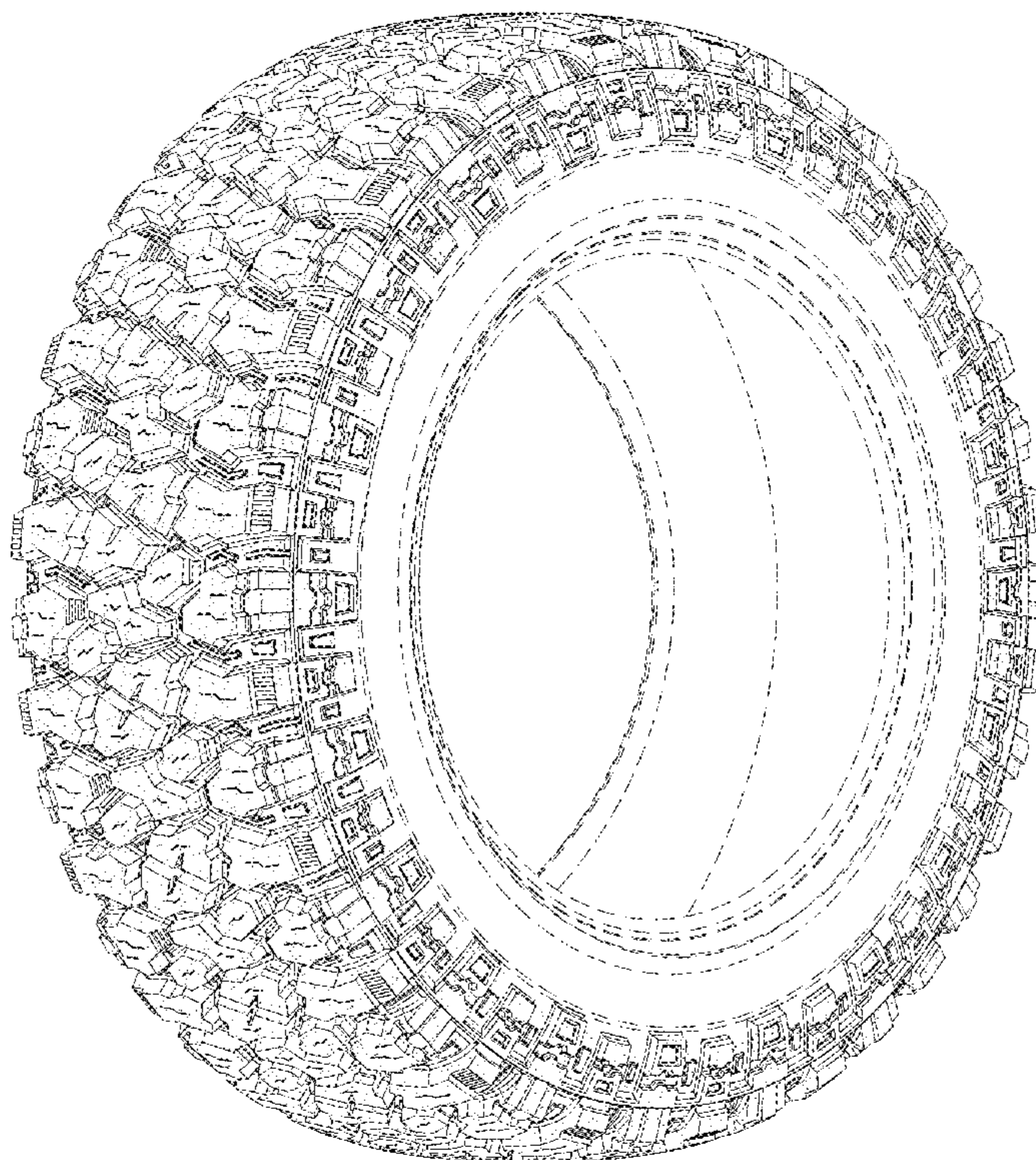

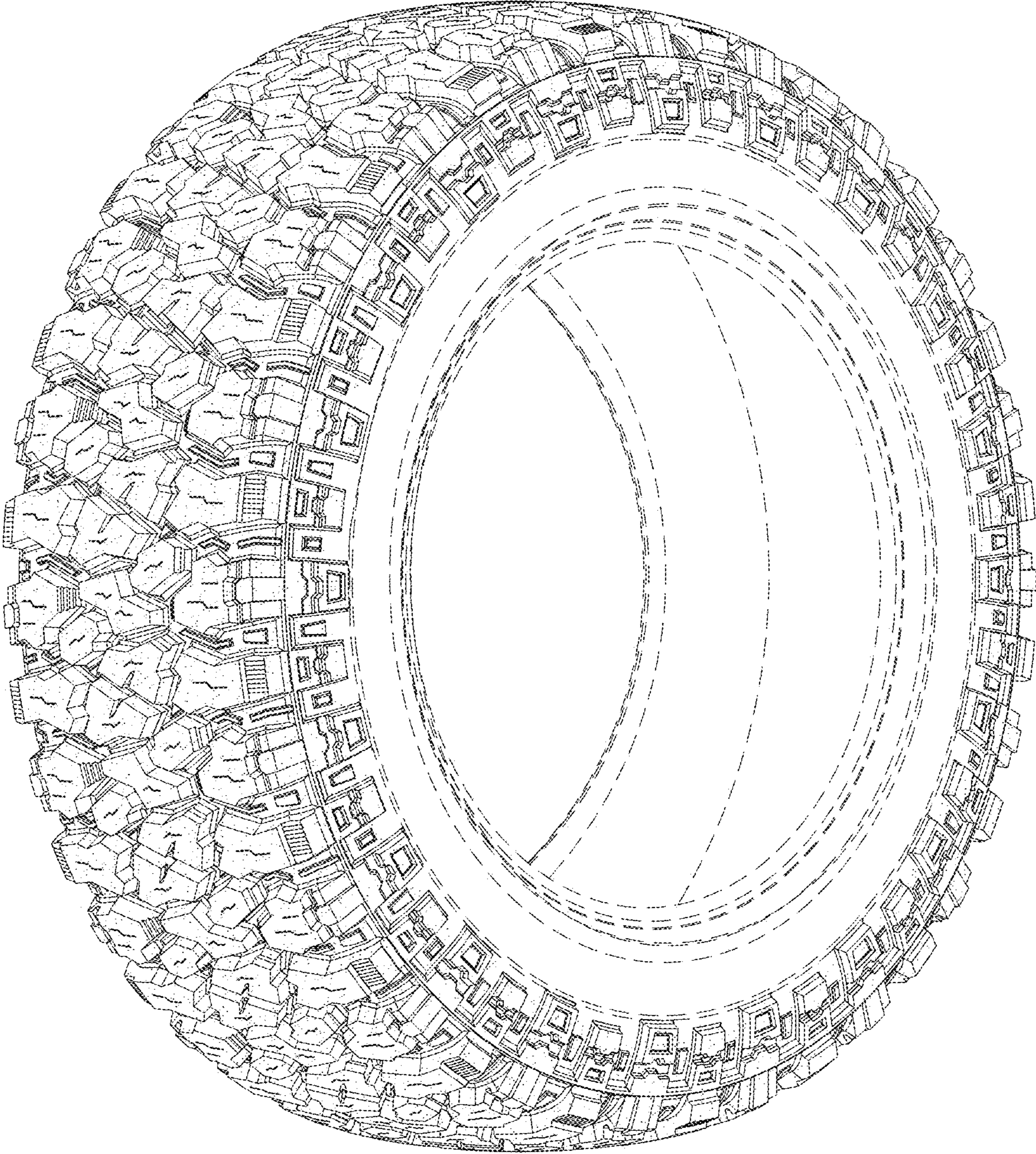

FIG. 1

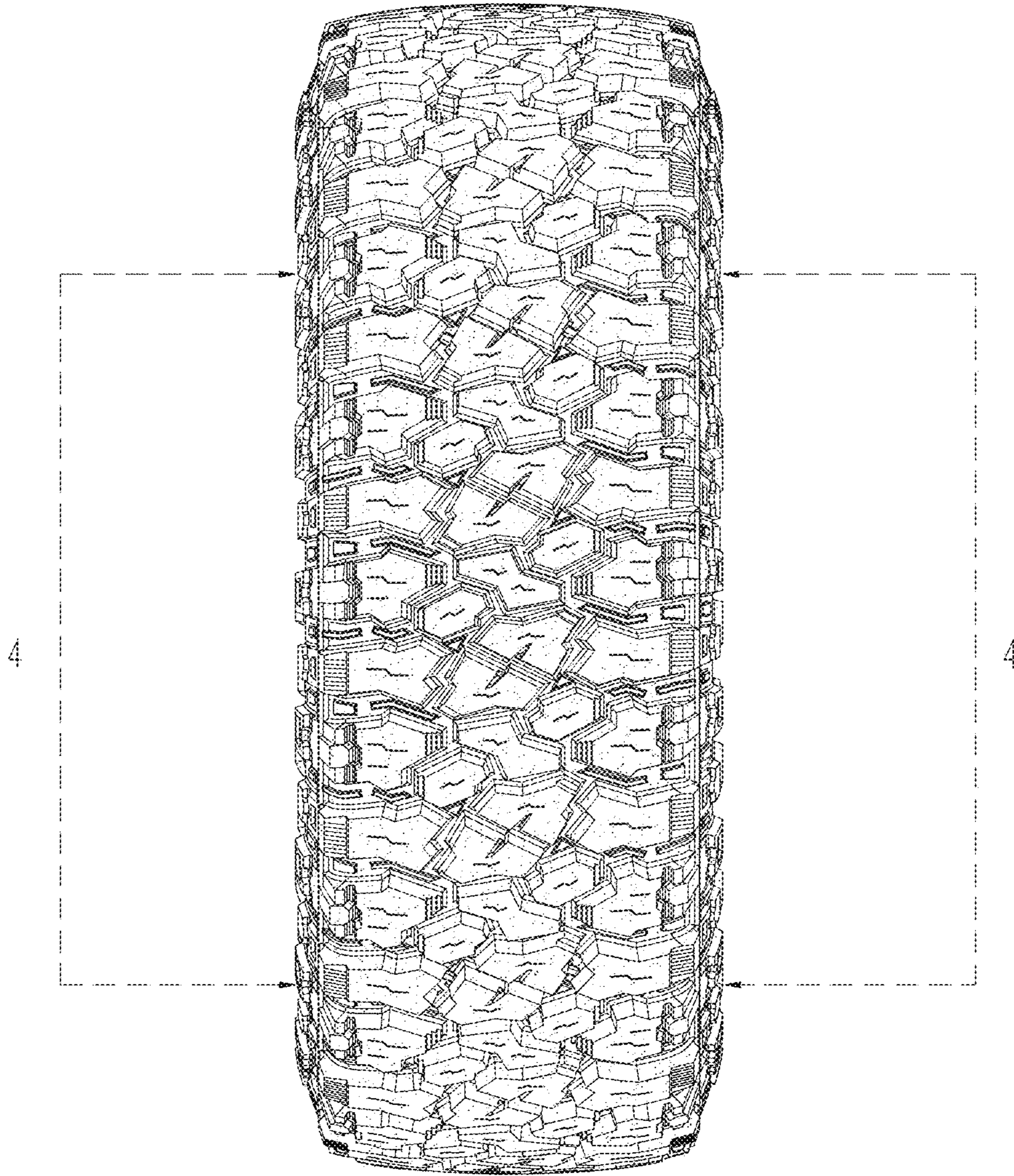

FIG.2

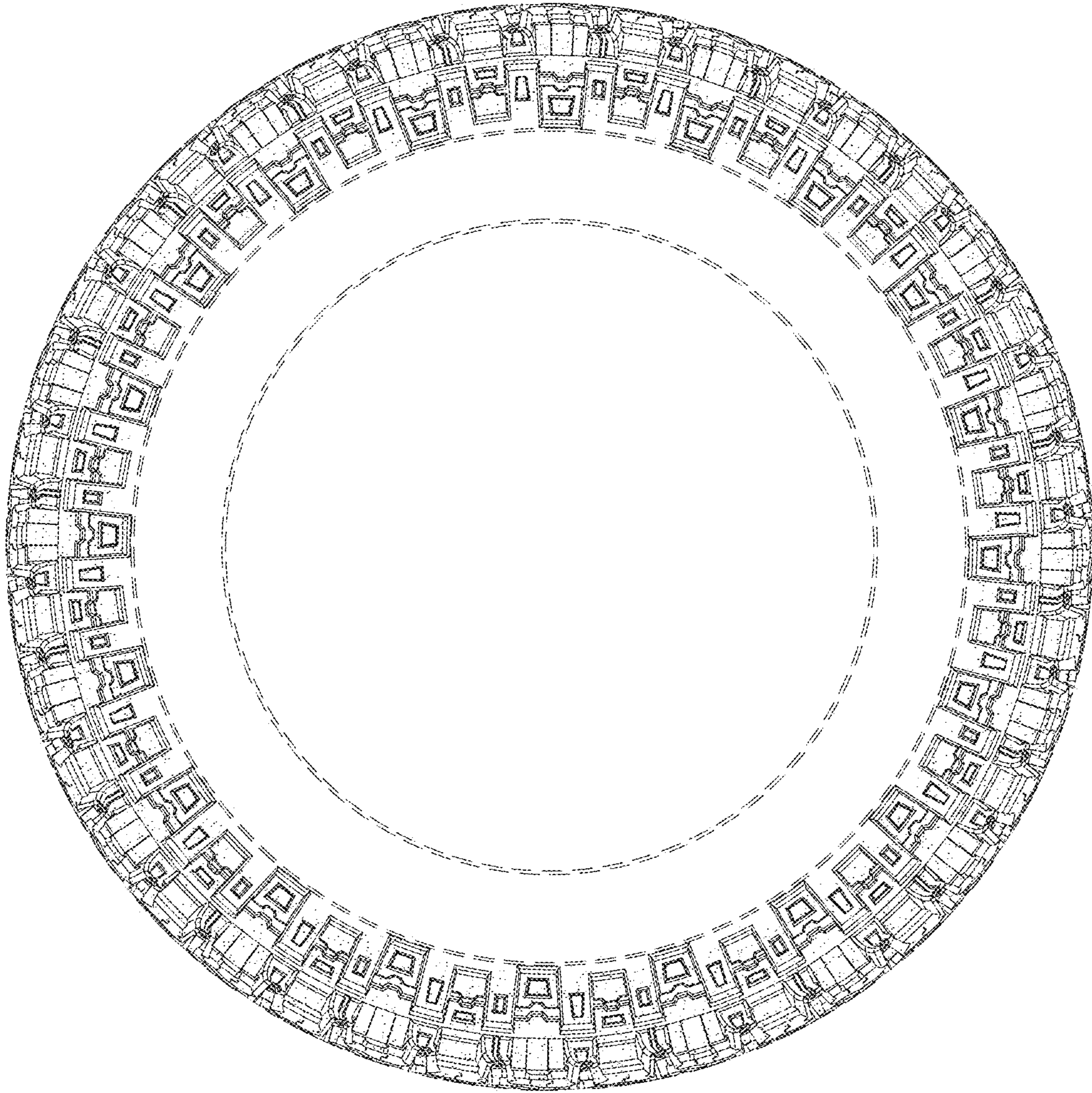

FIG.3

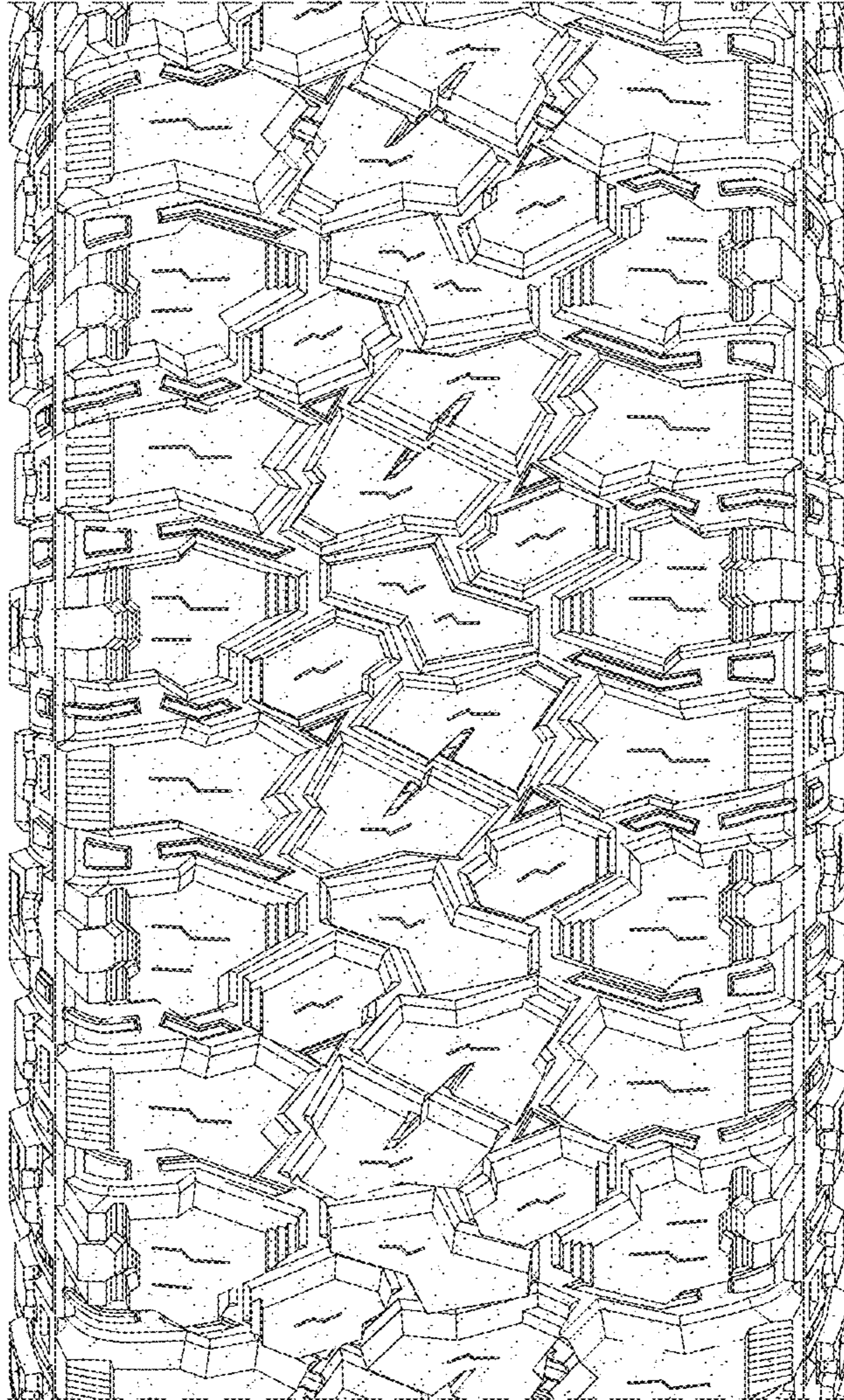

FIG.4