



US00D983130S

(12) **United States Design Patent**  
**Liu**

(10) **Patent No.:** **US D983,130 S**  
(45) **Date of Patent:** **\*\* Apr. 11, 2023**

- (54) **TIRE**
- (71) Applicant: **Shandong Comforser International Trading Co., Ltd., Qingdao (CN)**
- (72) Inventor: **Qi Liu, Weifang (CN)**
- (73) Assignee: **Shandong Comforser International Trading Co., Ltd., Qingdao (CN)**
- (\*\*) Term: **15 Years**
- (21) Appl. No.: **29/652,987**
- (22) Filed: **Feb. 2, 2021**
- (30) **Foreign Application Priority Data**  
Aug. 18, 2020 (CN) ..... 202030471361.0
- (51) **LOC (14) Cl.** ..... **12-15**
- (52) **U.S. Cl.**  
USPC ..... **D12/579**
- (58) **Field of Classification Search**  
USPC ..... D12/568-605, 900  
CPC ..... Y10T 152/10027; B60C 1/0016; B60C 11/0306; B60C 11/0302; B60C 3/06; B60C 9/17  
See application file for complete search history.

- (56) **References Cited**  
**U.S. PATENT DOCUMENTS**  
D731,404 S \* 6/2015 Jacobs ..... D12/605  
D770,970 S \* 11/2016 Kuwano ..... D12/594  
D878,284 S \* 3/2020 Henderson ..... D12/593  
D884,587 S \* 5/2020 Jiang ..... D12/579  
D884,588 S \* 5/2020 Sato ..... D12/579

D892,715 S *	8/2020	Sato	.....	D12/579
D894,821 S *	9/2020	Petr	.....	D12/594
D899,350 S *	10/2020	Henderson	.....	D12/594
D900,718 S *	11/2020	Liu	.....	D12/599
D904,971 S *	12/2020	Zhang	.....	D12/579
D937,183 S *	11/2021	Liu	.....	D12/579
D937,756 S *	12/2021	Gaydos	.....	D12/579
D942,367 S *	2/2022	Jiang	.....	D12/579
D950,480 S *	5/2022	Lin	.....	D12/594
D955,324 S *	6/2022	Li	.....	D12/579
D959,358 S *	8/2022	Davenport	.....	D12/512
D960,817 S *	8/2022	Zhang	.....	D12/579

\* cited by examiner

*Primary Examiner* — John A Voytek

(74) *Attorney, Agent, or Firm* — Wang Law Firm, Inc.

(57) **CLAIM**

The ornamental design for a tire, as shown and described.

**DESCRIPTION**

FIG. 1 is a perspective view of a tire showing our new design, it being understood that the pattern repeats uniformly throughout the circumference of the tread;  
 FIG. 2 is a front elevation view thereof;  
 FIG. 3 is a right side elevational view thereof; the left side elevational view being identical thereto; and,  
 FIG. 4 is an enlarged fragmentary front elevational view thereof.

The broken lines shown in FIGS. 1 and 3 of the drawings are for the purpose of illustrating portions of a tire and form no part of the claimed design.

The broken lines shown in FIGS. 2 and 4 of the drawings are used to demarcate an enlarged inset of the tire and form no part of the claimed design.

**1 Claim, 4 Drawing Sheets**

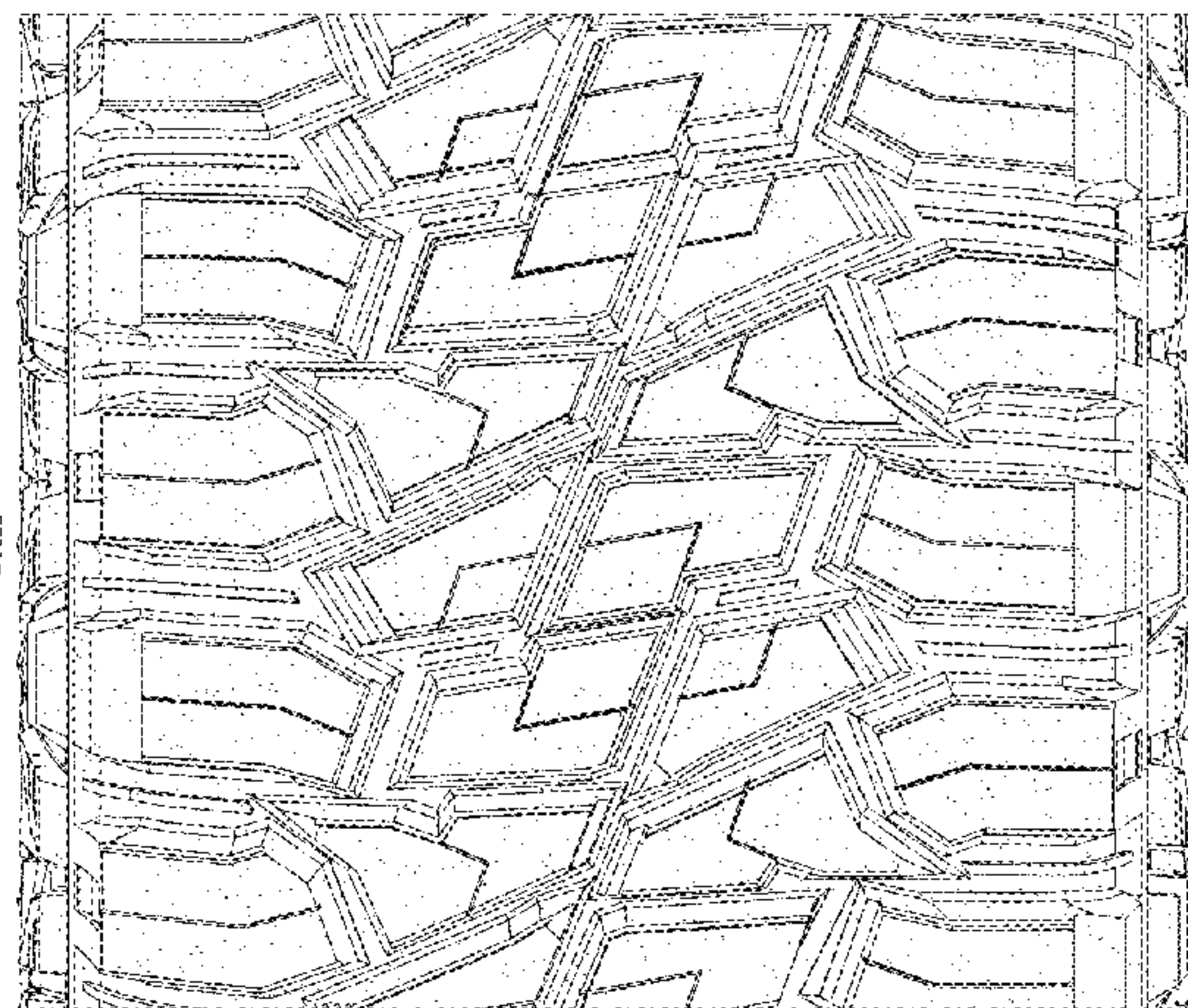
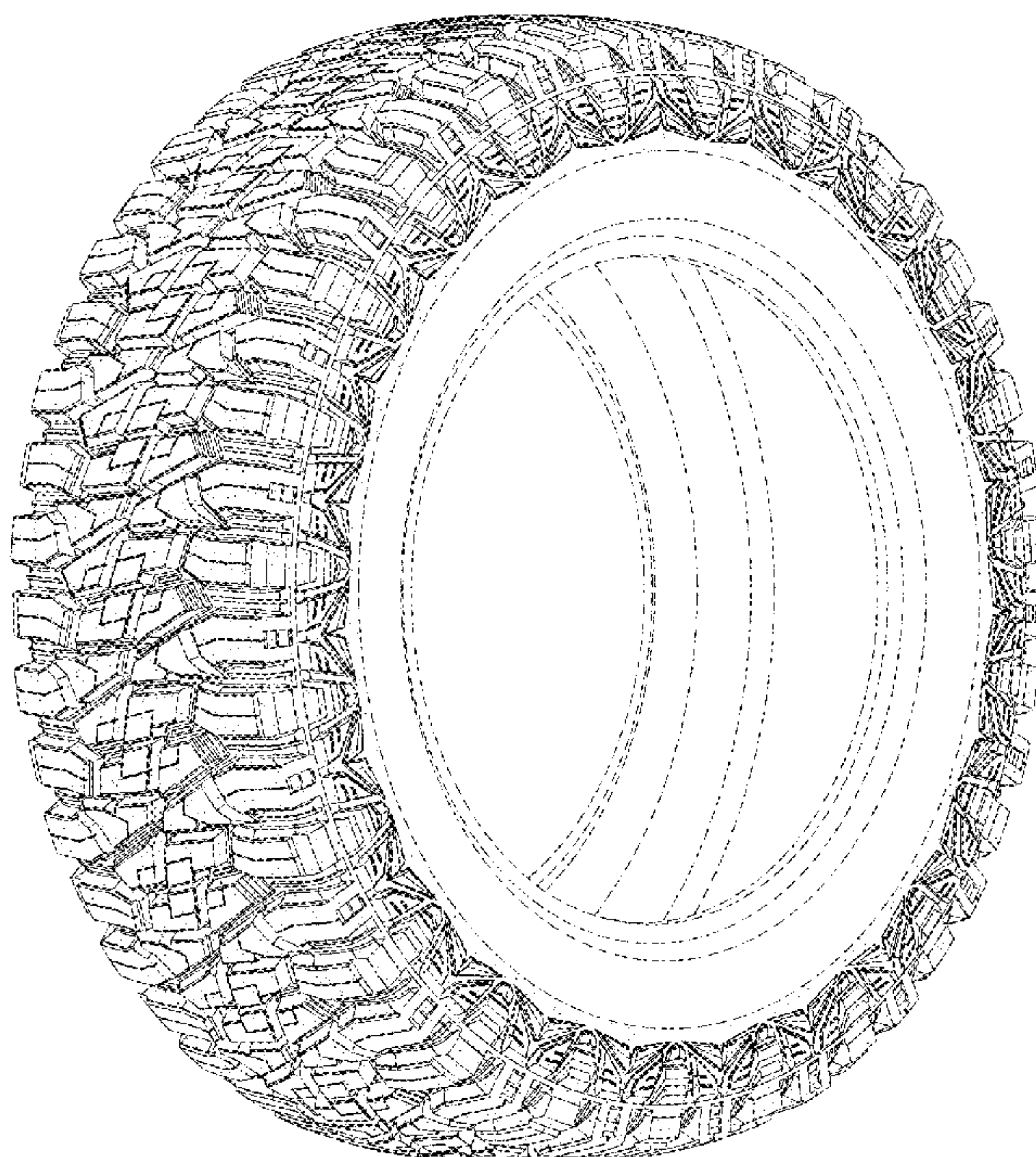



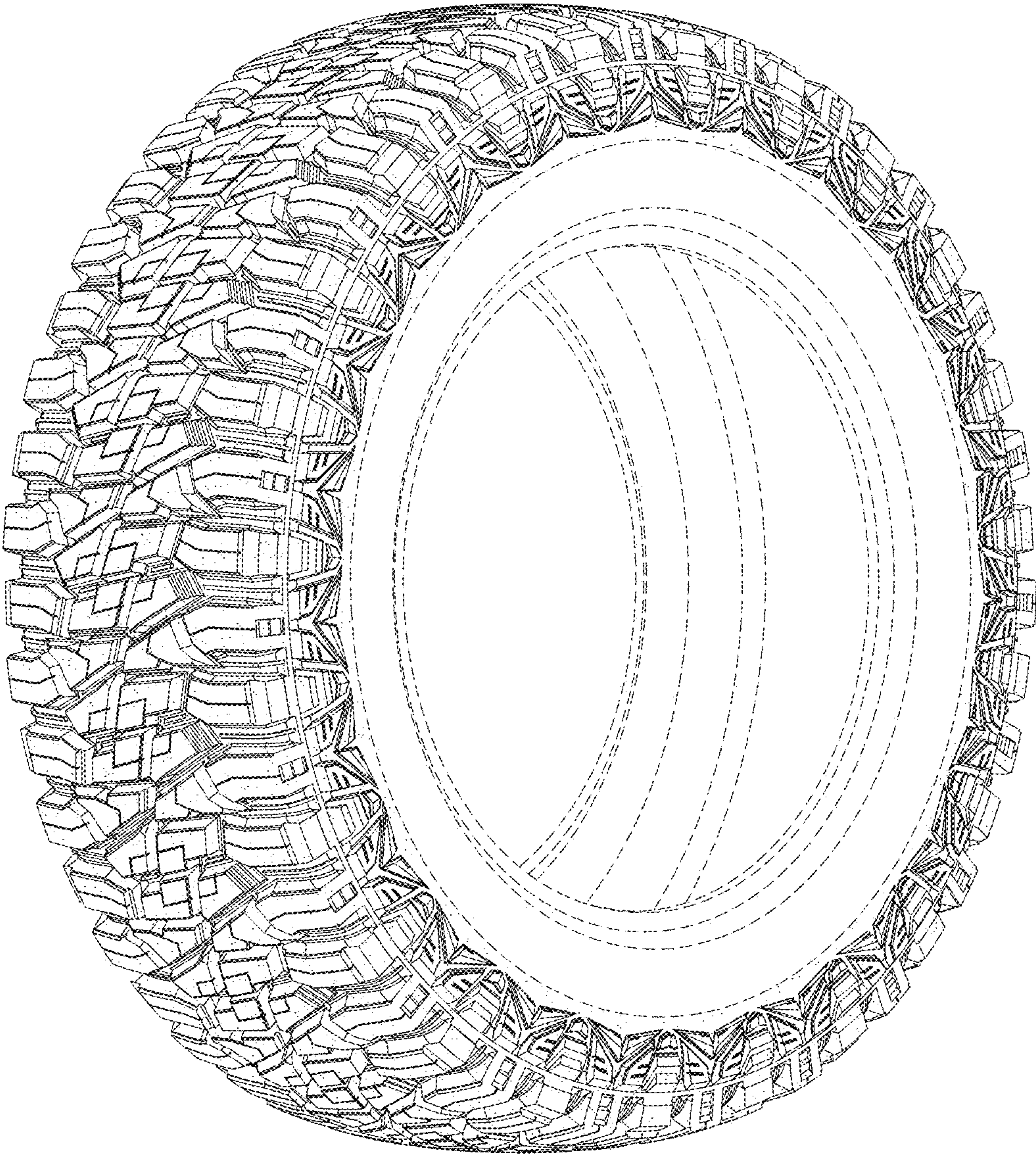

FIG.1



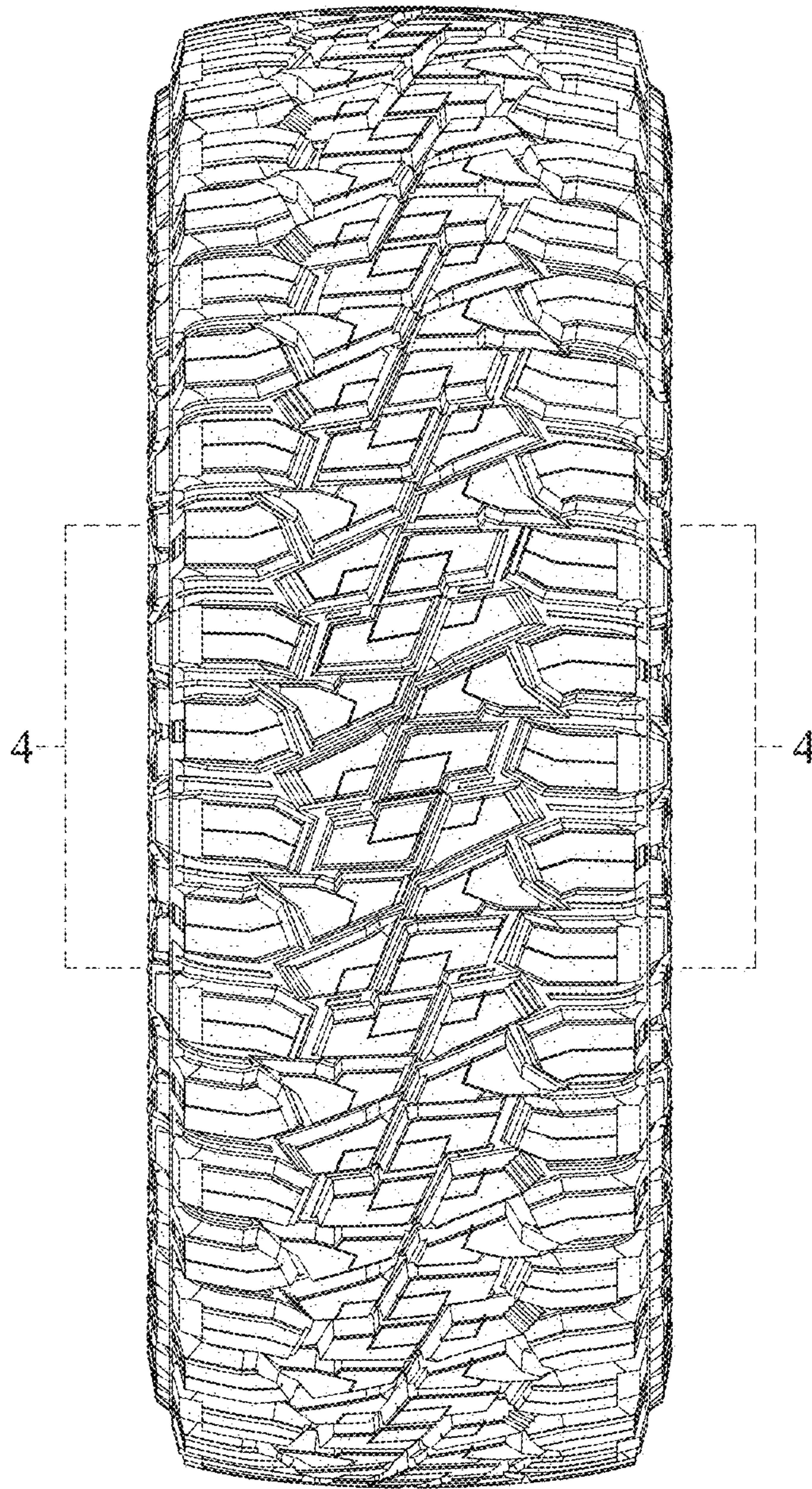

FIG.2



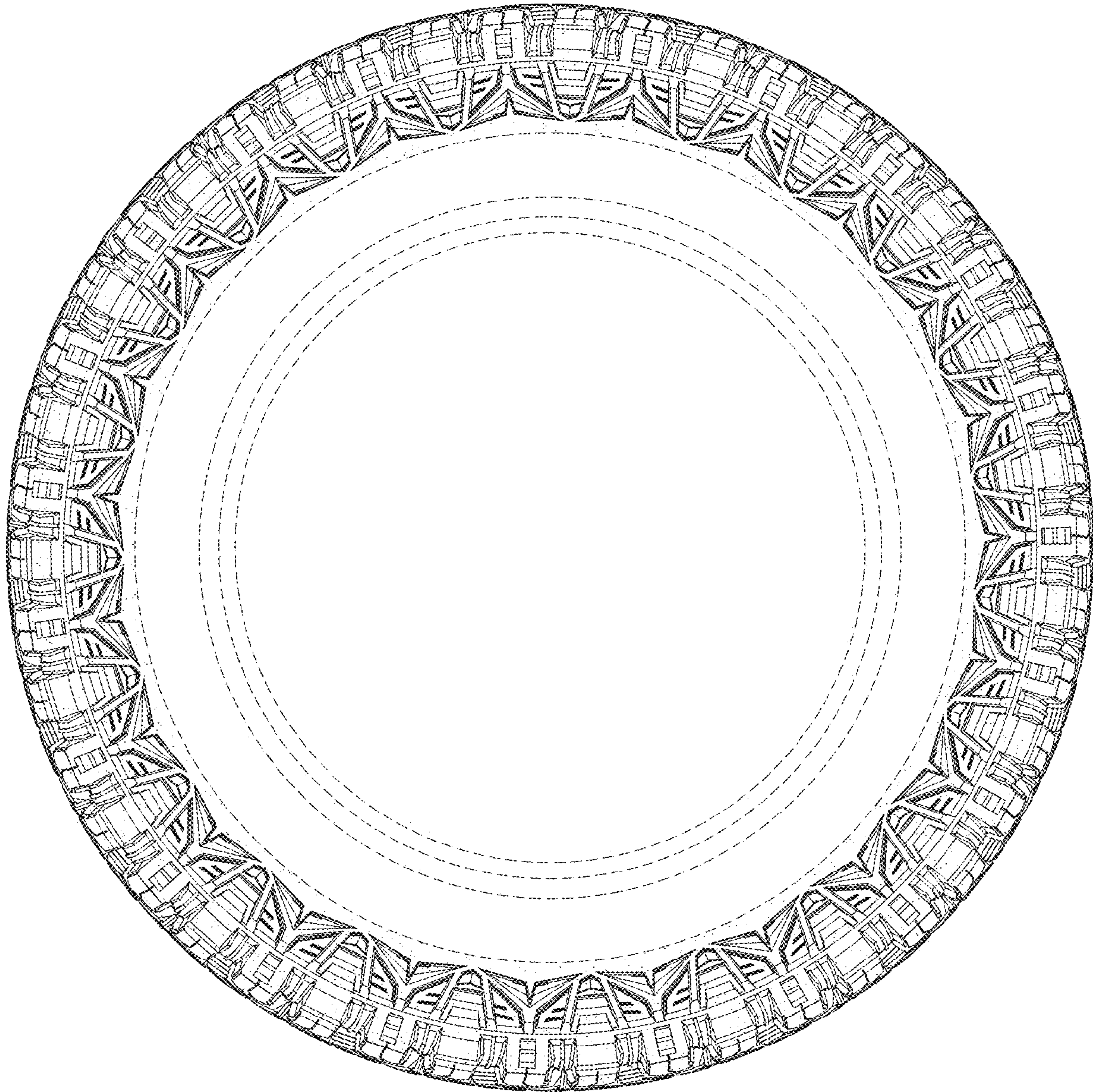

FIG.3



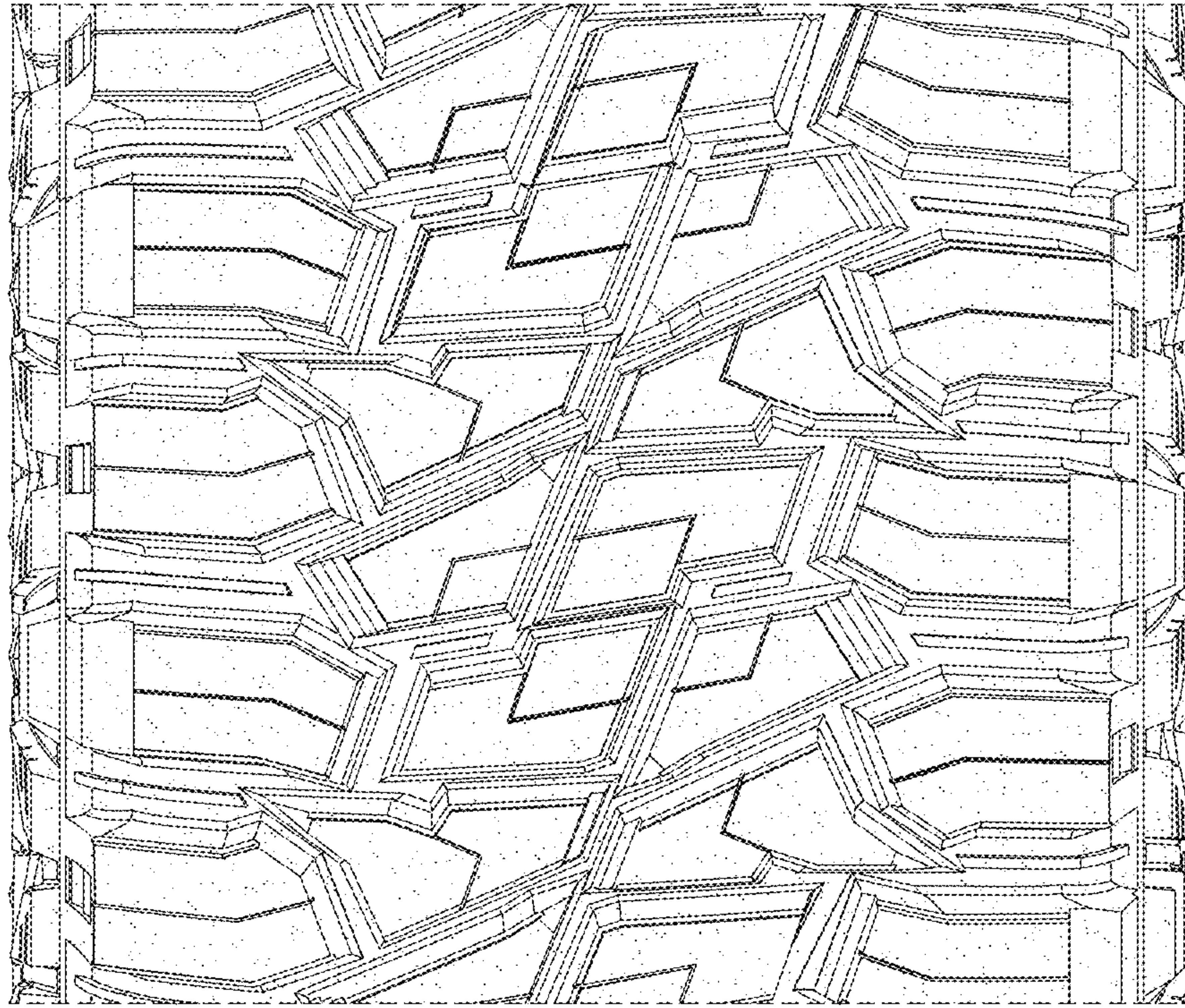

FIG.4