



US00D983127S

(12) **United States Design Patent**
Geng et al.

(10) **Patent No.:** **US D983,127 S**

(45) **Date of Patent:** **** Apr. 11, 2023**

(54) **ALL-TERRAIN VEHICLE TIRE**

(56) **References Cited**

(71) Applicant: **HEBEI WANDA TYRE CO., LTD.**,
Xingtai (CN)

U.S. PATENT DOCUMENTS

(72) Inventors: **Peng Geng**, Tianjin (CN); **Zhili Lai**,
Tianjin (CN)

D770,365 S	*	11/2016	Yu	D12/544
D777,086 S	*	1/2017	Lo	D12/544
D810,671 S	*	2/2018	Chen	D12/579
D827,555 S	*	9/2018	Thornburg	D12/544
D947,107 S	*	3/2022	Geng	D12/579
D953,245 S	*	5/2022	Geng	D12/579

(73) Assignee: **HEBEI WANDA TYRE CO., LTD.**,
Xingtai (CN)

* cited by examiner

(**) Term: **15 Years**

Primary Examiner — George D. Kirschbaum

(21) Appl. No.: **29/728,381**

(57) **CLAIM**

The ornamental design for an all-terrain vehicle tire, as shown and described.

(22) Filed: **Mar. 18, 2020**

DESCRIPTION

(30) **Foreign Application Priority Data**

Jan. 18, 2020 (CN) 202030035596.5

(51) **LOC (14) Cl.** **12-15**

(52) **U.S. Cl.**
USPC **D12/536**

(58) **Field of Classification Search**
USPC D12/571, 577, 579, 536
See application file for complete search history.

FIG. 1 is a perspective view of an all-terrain vehicle tire showing our new design;
FIG. 2 is a front elevation view thereof;
FIG. 3 is a back elevation view thereof;
FIG. 4 is a left side view thereof;
FIG. 5 is a right side view thereof;
FIG. 6 is a top plan view thereof; and,
FIG. 7 is a bottom plan view thereof.

1 Claim, 7 Drawing Sheets

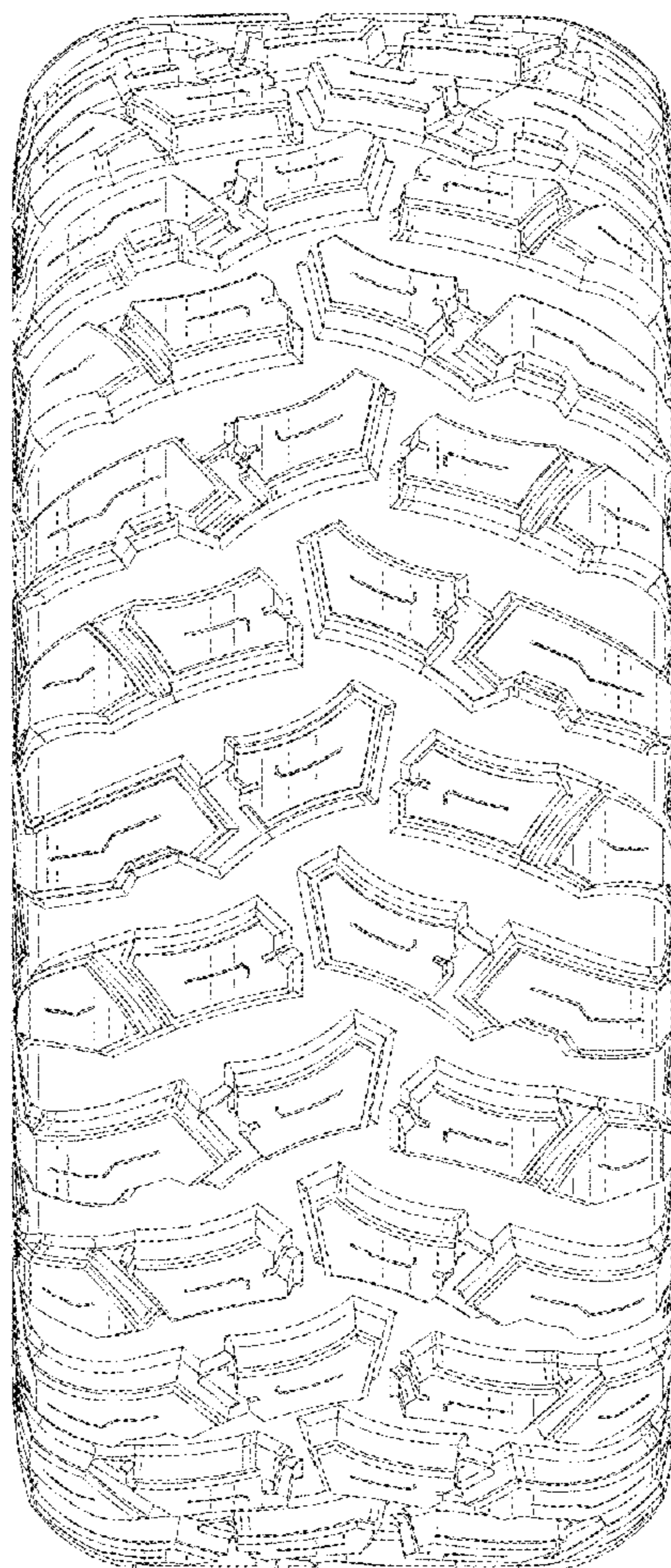

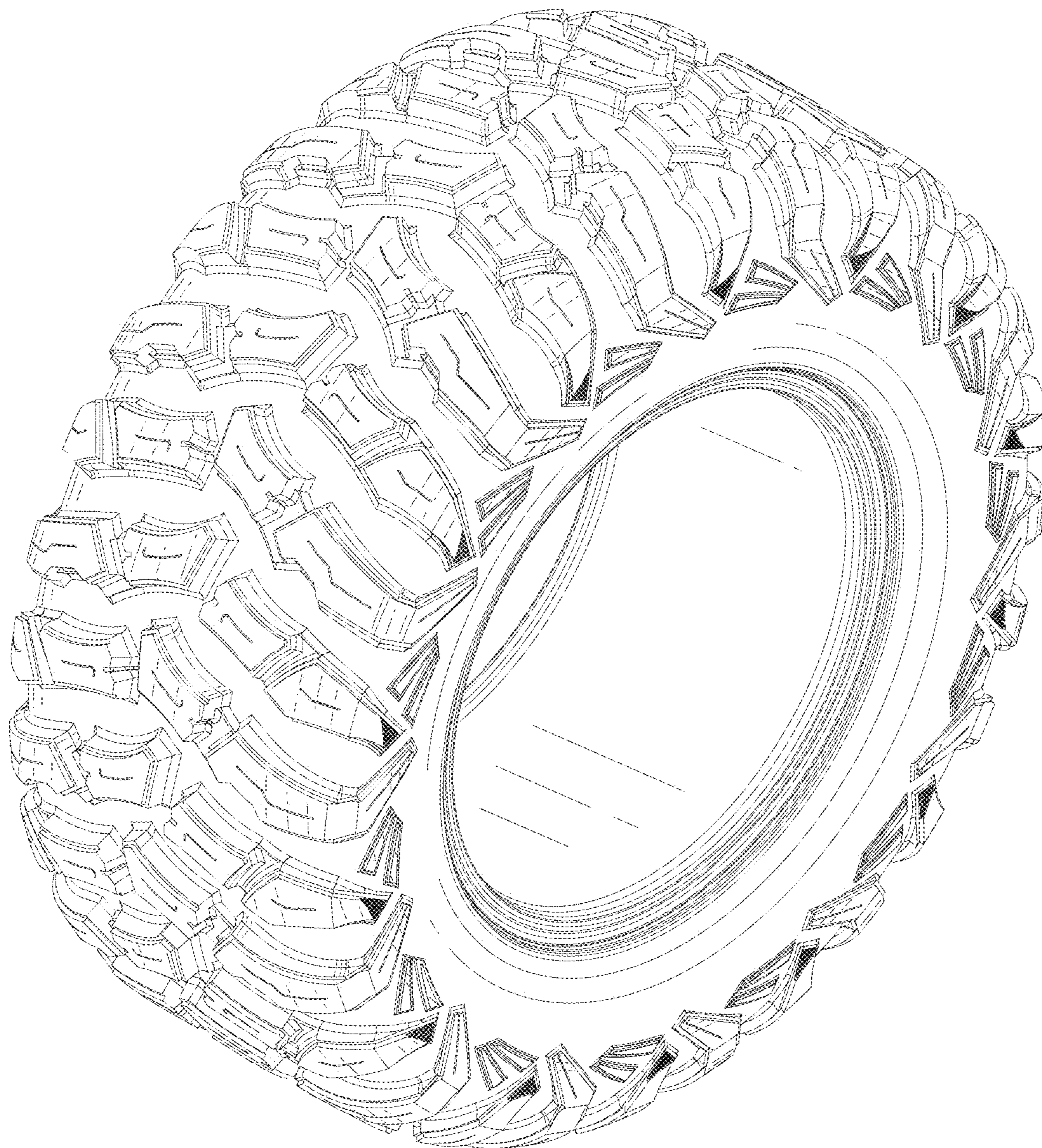

FIG. 1

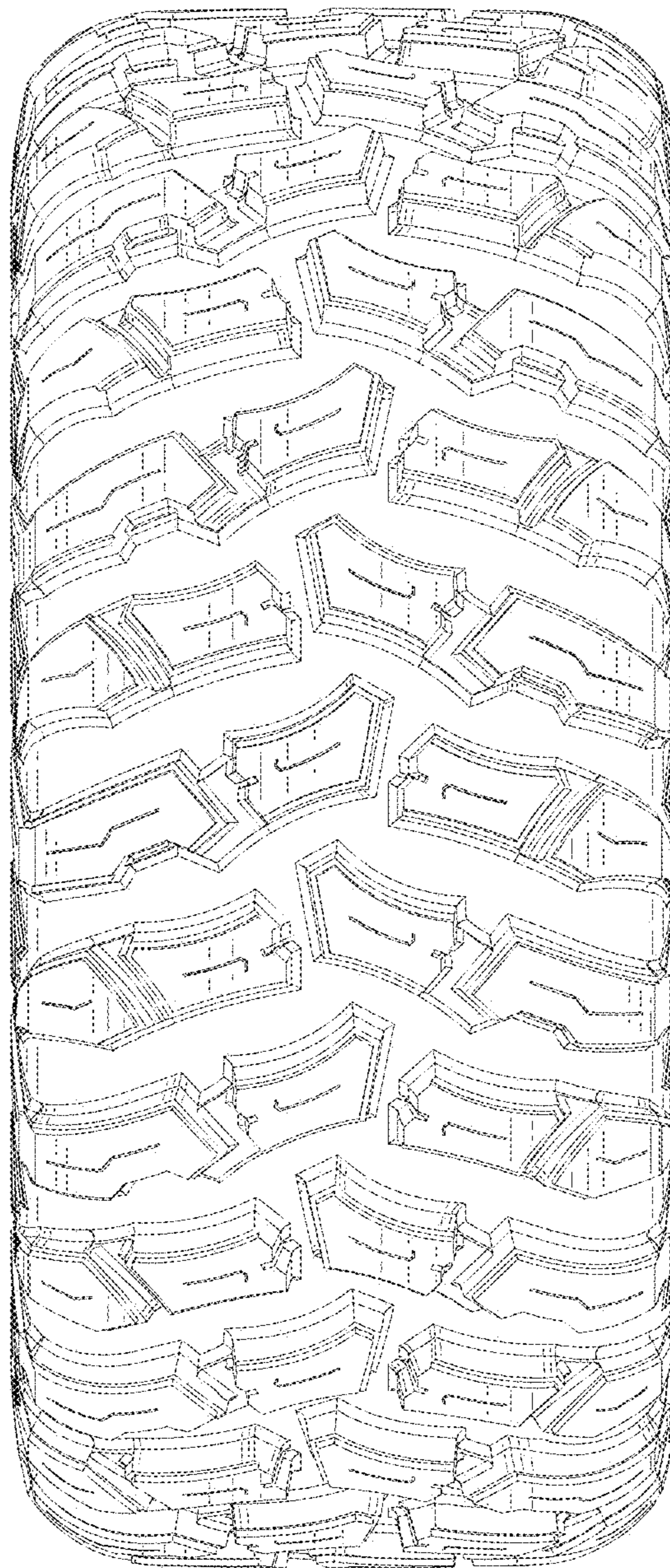

FIG. 2

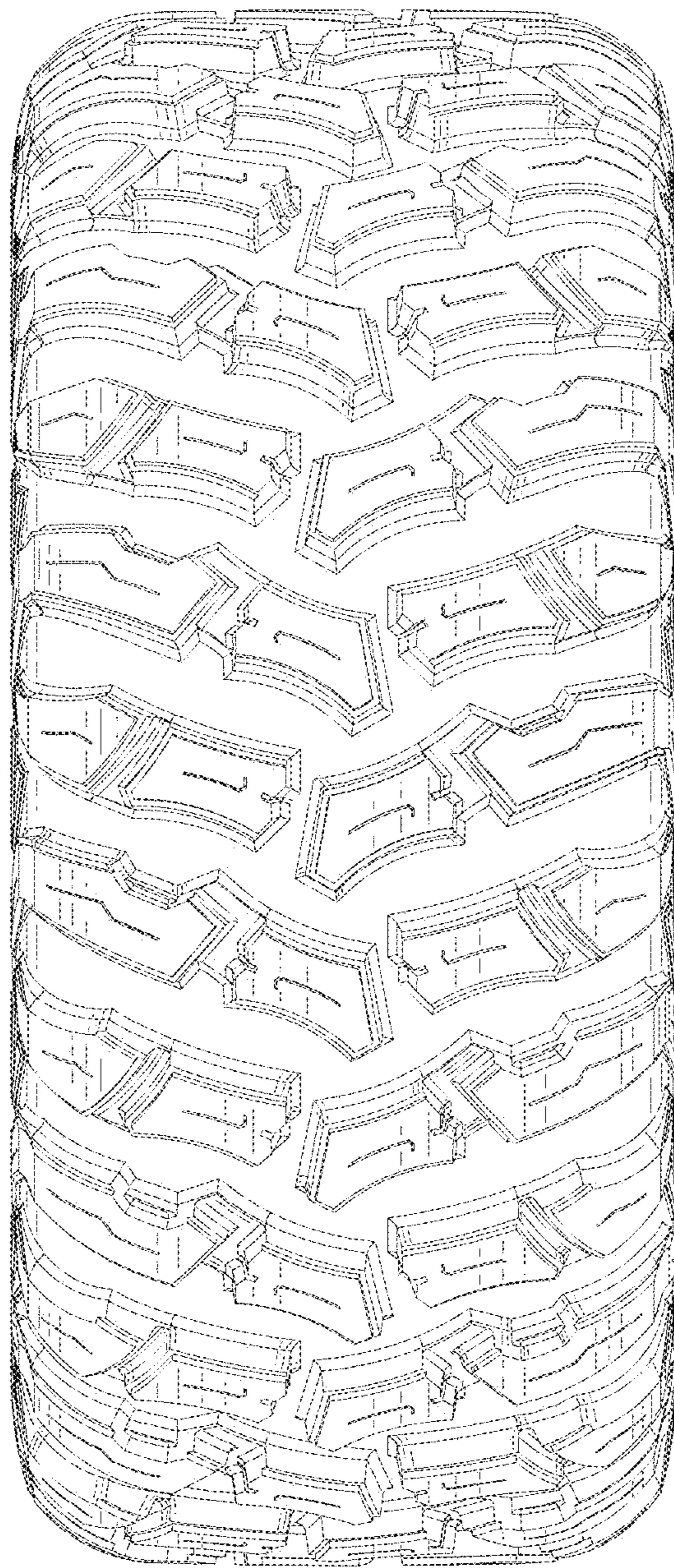

FIG. 3

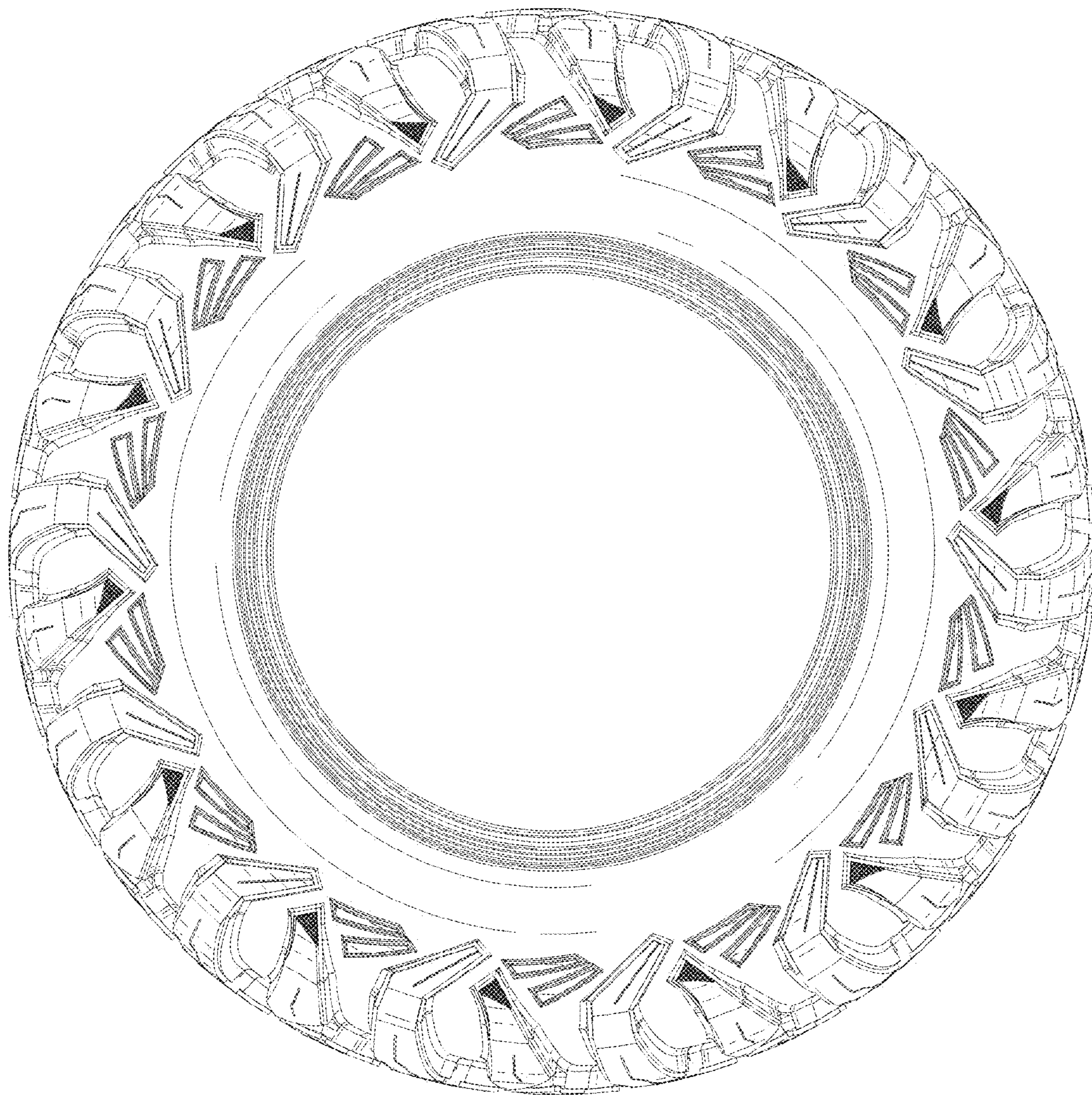

FIG. 4



FIG. 5

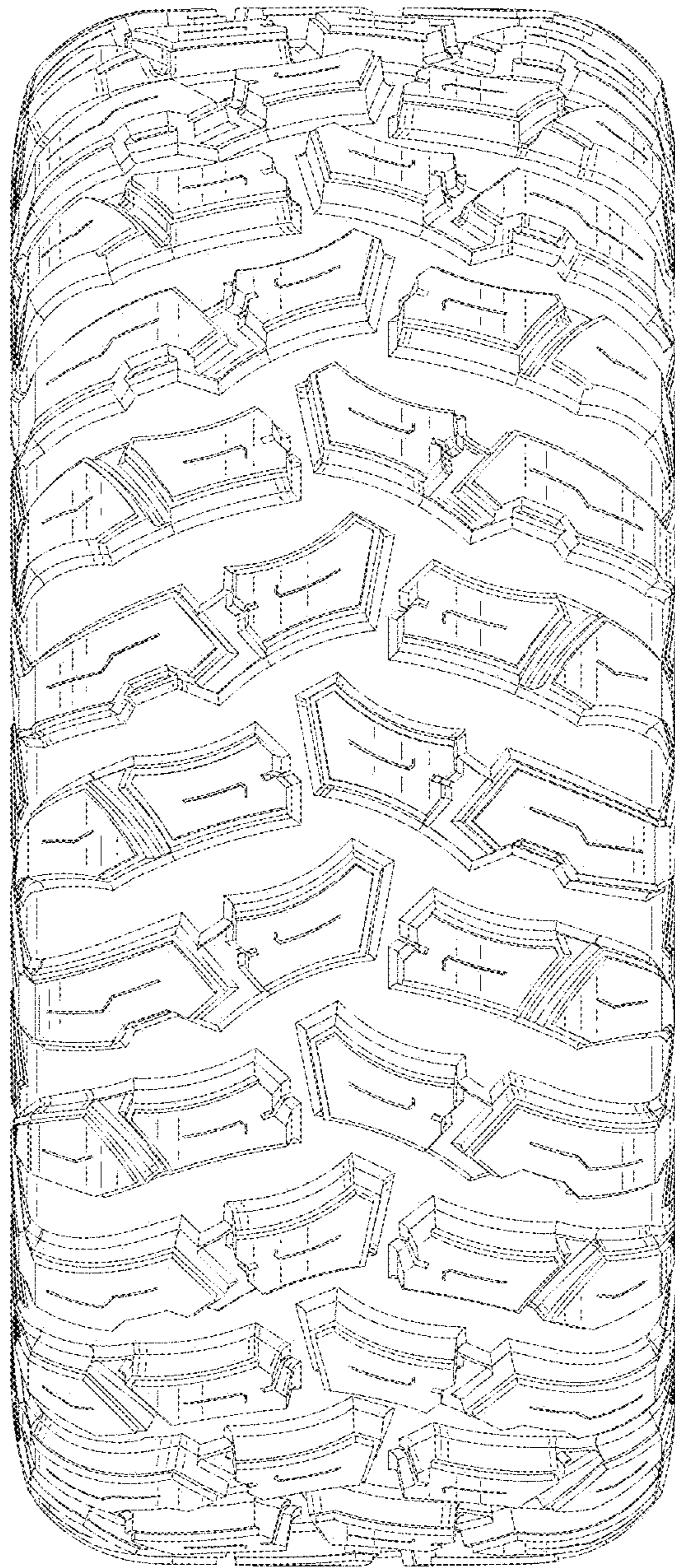

FIG. 6

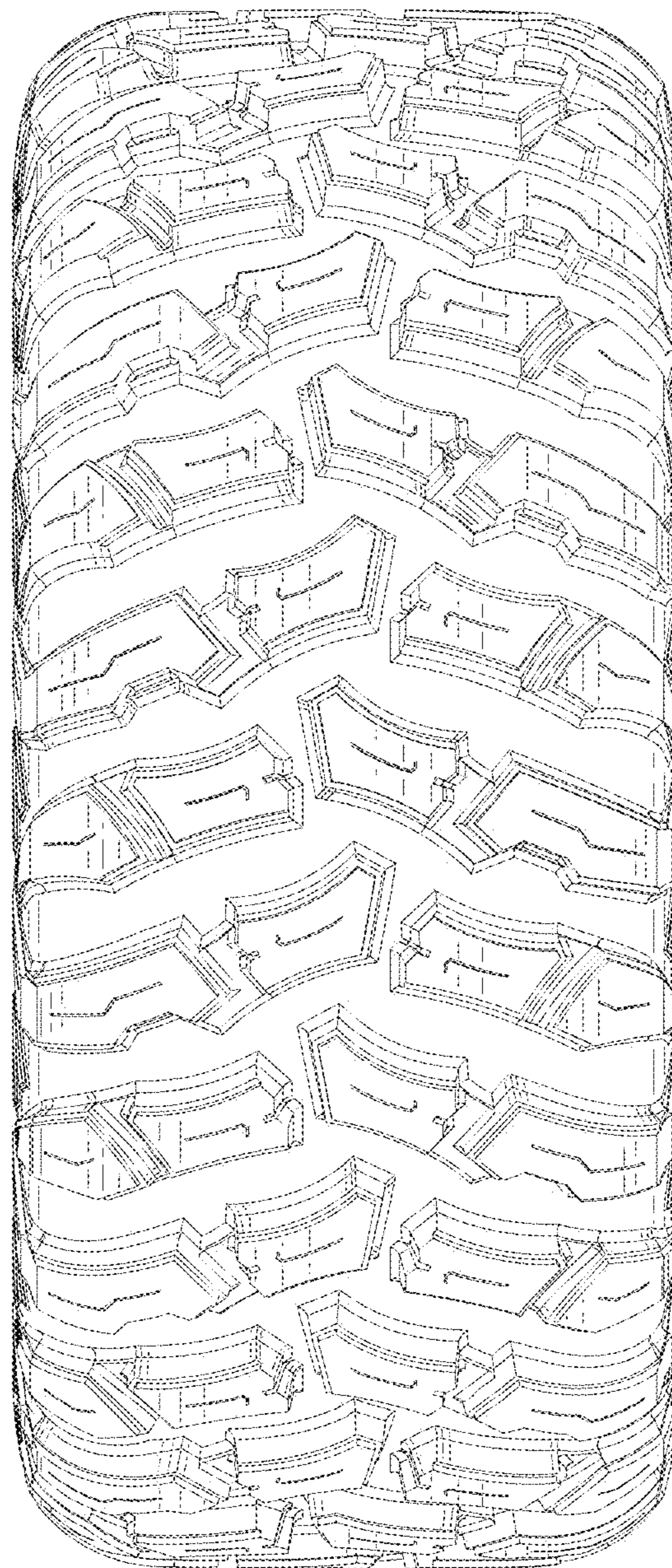

FIG. 7