



US00D983126S

(12) **United States Design Patent** (10) **Patent No.:** **US D983,126 S**  
**Prithviraj et al.** (45) **Date of Patent:** **\*\* Apr. 11, 2023**

(54) **TIRE**

(56) **References Cited**

(71) Applicant: **Apollo Tyres Global R&D B.V.**,  
 Enschede (NL)

(72) Inventors: **Peedikakkandy Prithviraj**, Kerala  
 (IN); **Elangovan Vijayaraj**, Tamil Nadu  
 (IN); **Lawrence Paranilam Vikas**,  
 Kerala (IN)

(73) Assignee: **Apollo Tyres Global R&D B.V.**,  
 Enschede (NL)

(\*\*) Term: **15 Years**

(21) Appl. No.: **29/813,516**

(22) Filed: **Oct. 29, 2021**

U.S. PATENT DOCUMENTS

D558,132 S	*	12/2007	Itoi .....	D12/535
D696,624 S	‡	12/2013	Nakagawa .....	D12/534
D750,550 S	*	3/2016	Ueda .....	D12/535
D753,579 S	*	4/2016	Hayashi .....	D12/535
D754,057 S	‡	4/2016	Pisarzewicz .....	D12/536
D894,100 S	‡	8/2020	Kuhlmann .....	D12/535
D940,058 S	*	1/2022	Prithviraj .....	D12/535

\* cited by examiner  
 ‡ imported from a related application

*Primary Examiner* — George D. Kirschbaum  
 (74) *Attorney, Agent, or Firm* — Renner, Otto, Boisselle  
 & Sklar, LLP

(57) **CLAIM**

The ornamental design for a tire, as shown and described.

**DESCRIPTION**

FIG. 1 is a front elevation view of a tire showing our new design, the rear elevation view being identical thereto;  
 FIG. 2 is a left side elevation view thereof;  
 FIG. 3 is a right side elevation view thereof;  
 FIG. 4 is a front, right perspective view thereof; and,  
 FIG. 5 is an enlarged partial front elevation view thereof.  
 The broken line showing is for the purpose of illustrating unclaimed portions of the tire and forms no part of the claimed design.

**1 Claim, 5 Drawing Sheets**

**Related U.S. Application Data**

(62) Division of application No. 29/729,700, filed on Mar. 30, 2020, now Pat. No. Des. 940,058.

(51) **LOC (14) Cl.** ..... **12-15**

(52) **U.S. Cl.**  
 USPC ..... **D12/535**

(58) **Field of Classification Search**  
 USPC ..... D12/535  
 See application file for complete search history.

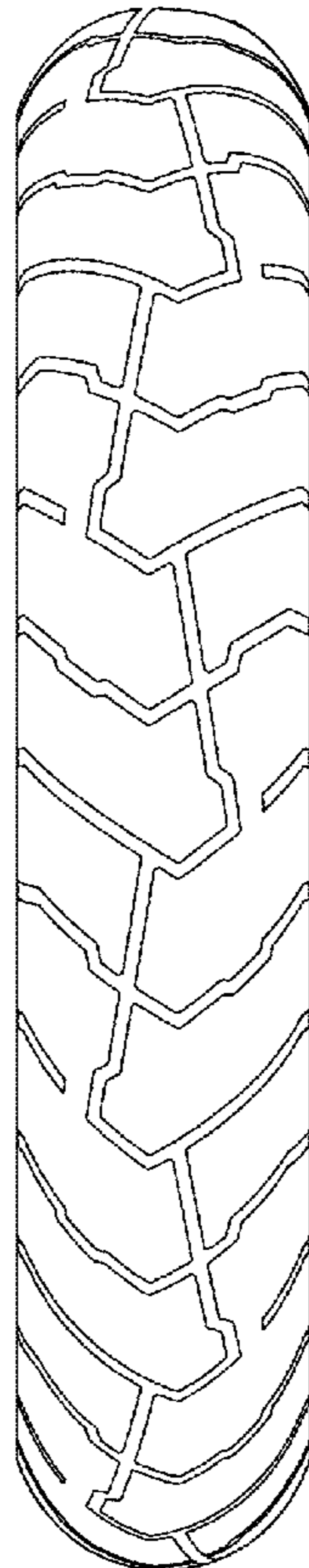

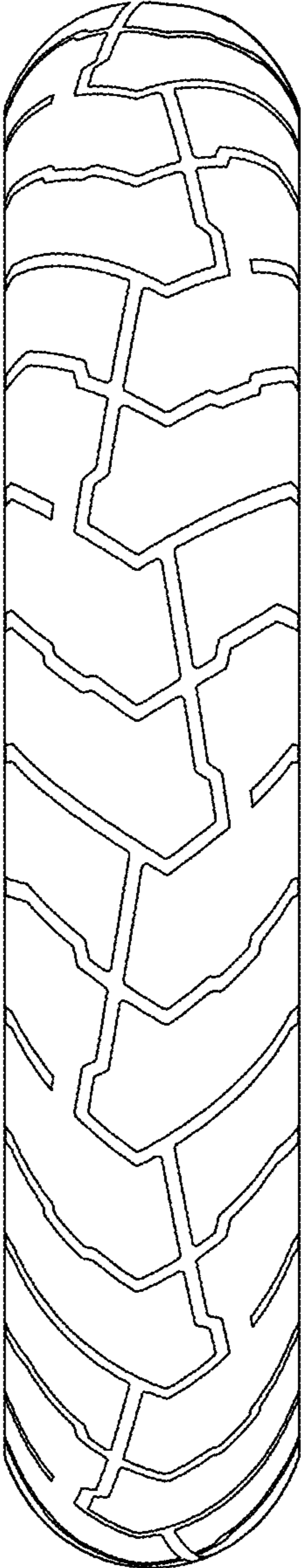

FIG. 1

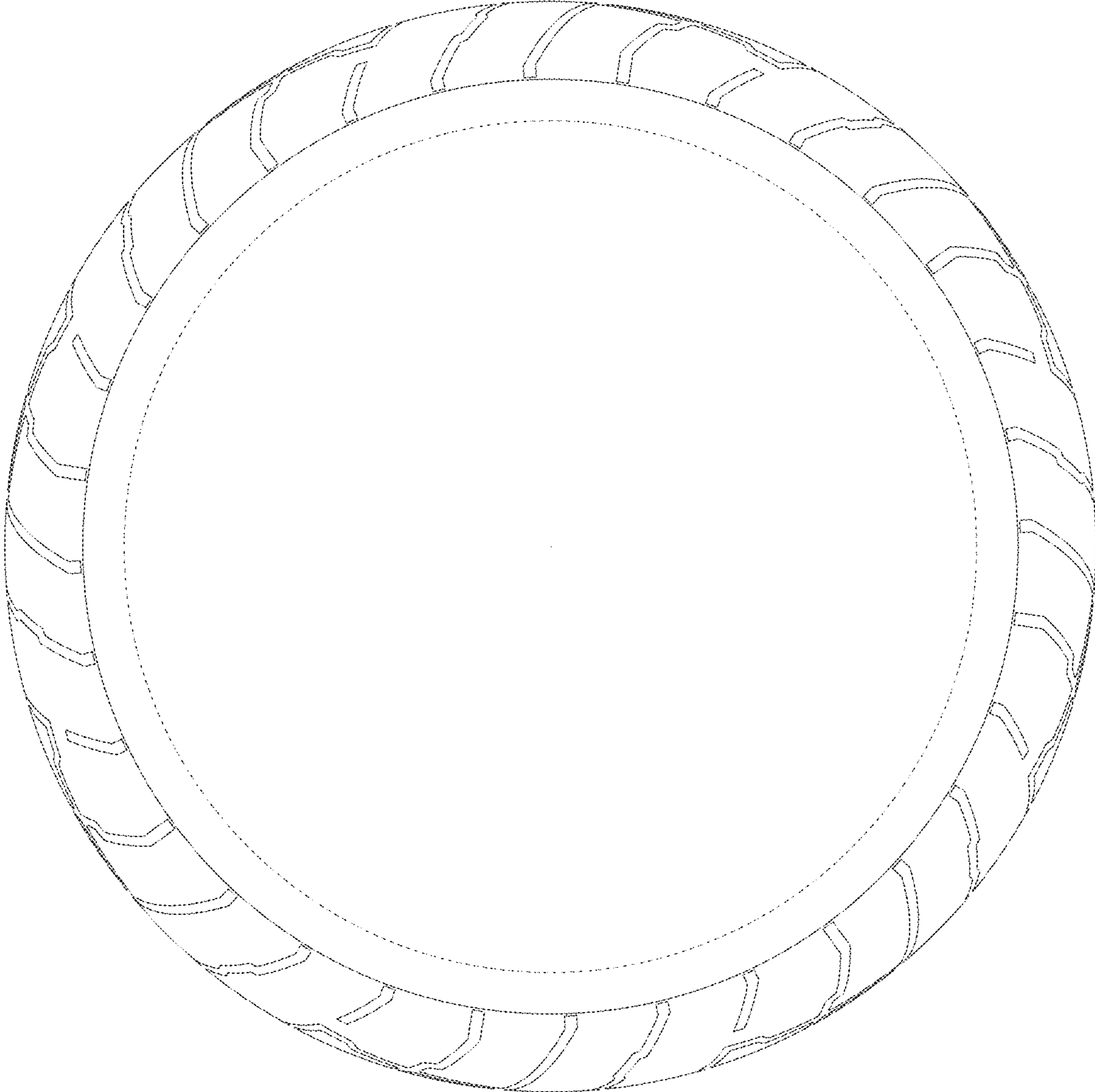

FIG. 2

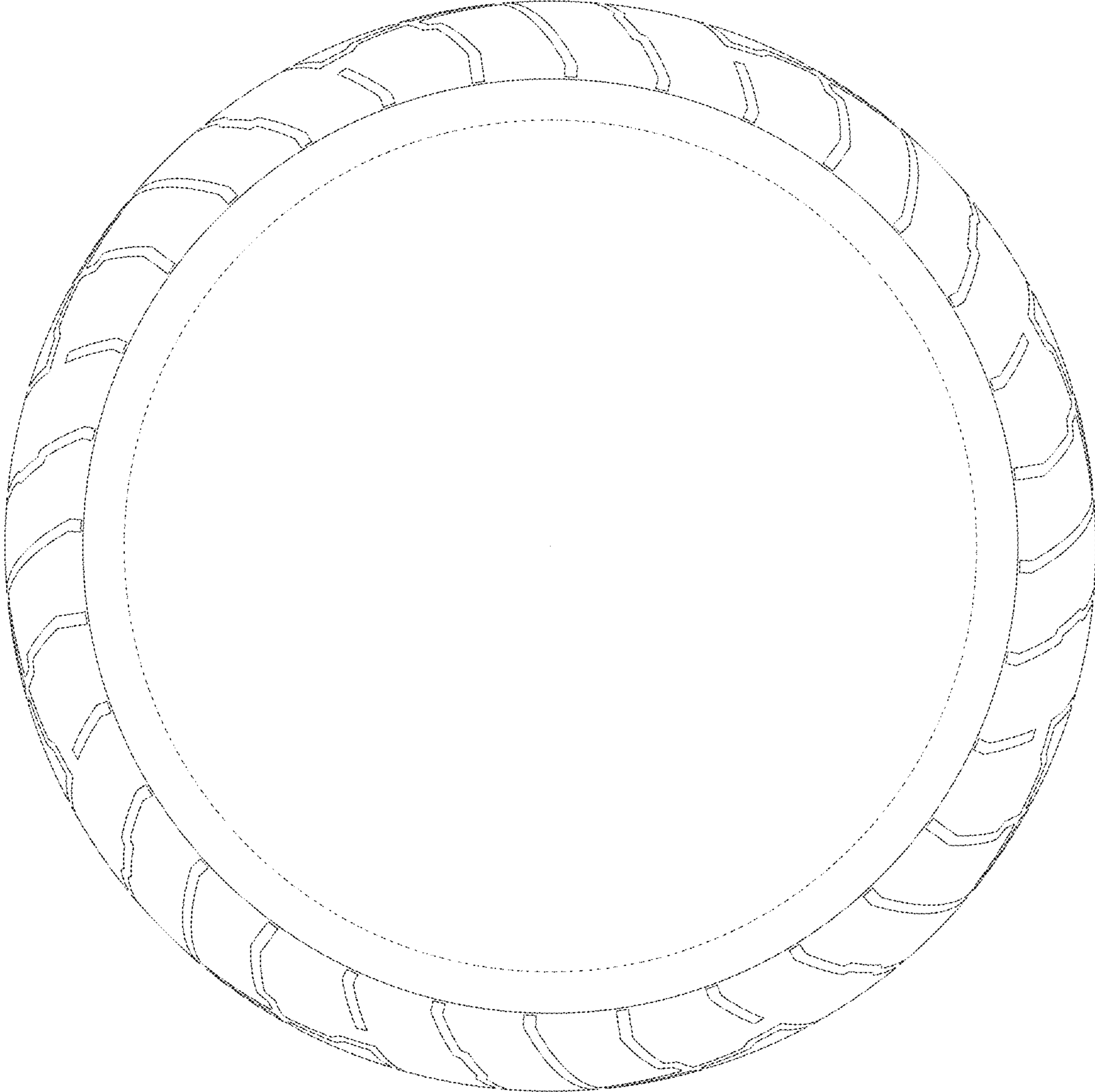

FIG. 3

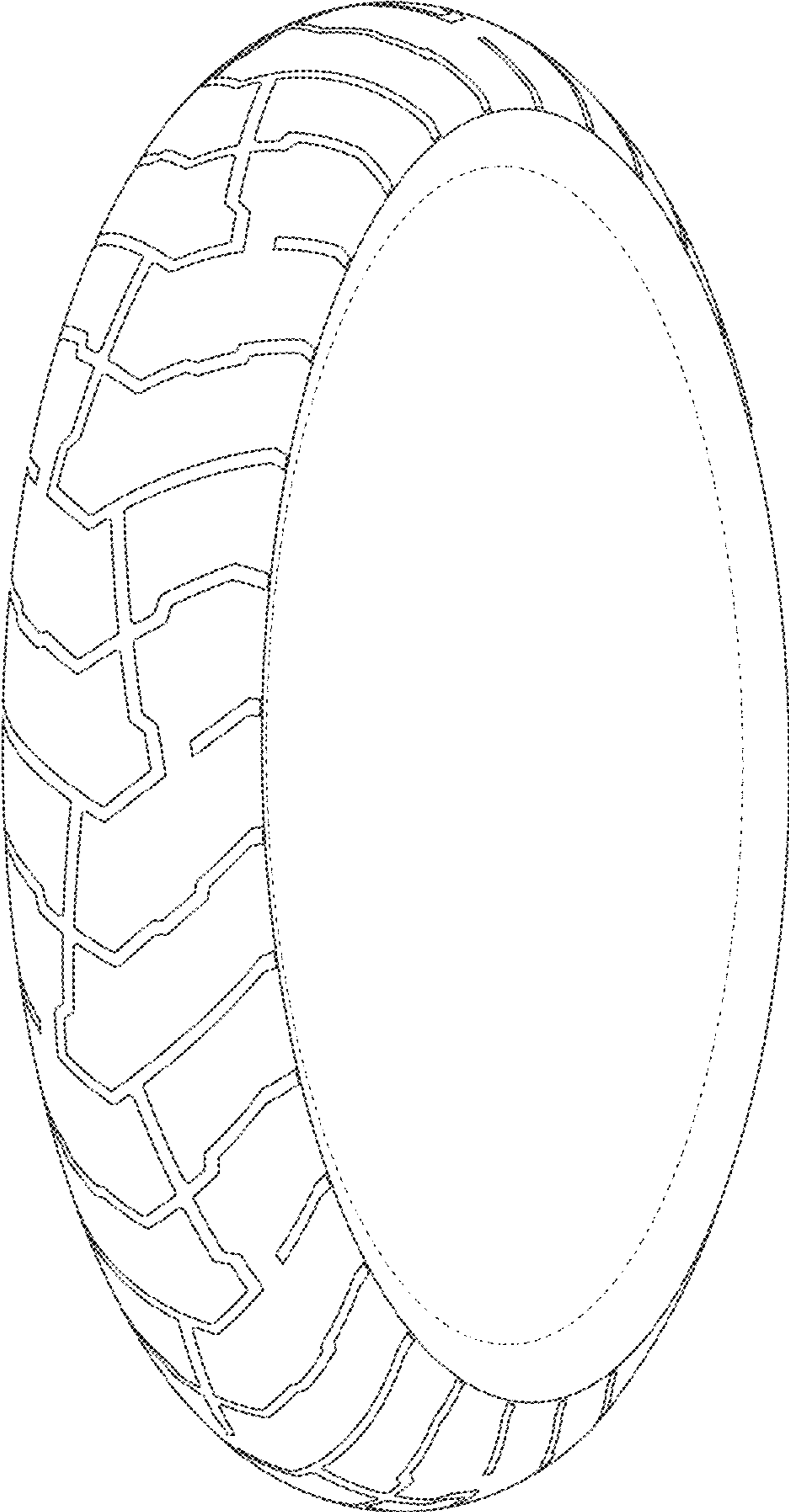

FIG. 4

FIG. 5

