



US00D983118S

(12) **United States Design Patent** (10) **Patent No.:** **US D983,118 S**
Kamsvåg (45) **Date of Patent:** **** Apr. 11, 2023**

(54) **BOAT**

(56) **References Cited**

(71) Applicant: **Ulstein Design & Solutions AS,**
Ulsteinvik (NO)

U.S. PATENT DOCUMENTS

(72) Inventor: **Øyvind Gjerde Kamsvåg,** Ulsteinvik
(NO)

D204,523 S * 4/1966 Cole D12/315
D302,969 S * 8/1989 Pipkorn D12/313
D400,156 S * 10/1998 Duvenage D12/313
6,708,642 B1 * 3/2004 Taylor B63B 1/285
114/291

(73) Assignee: **ULSTEIN DESIGN & SOLUTIONS**
AS, Ulsteinvik (NO)

D691,546 S * 10/2013 Yamamoto D12/300
D736,139 S * 8/2015 Smith D12/300
D738,283 S * 9/2015 Metrot D12/300
D738,284 S * 9/2015 Okuyama D12/300
D739,331 S * 9/2015 Munson D12/310
D770,963 S * 11/2016 Demaria D12/300
D770,964 S * 11/2016 Wagener D12/300
D775,054 S * 12/2016 Lakin D21/310
D802,515 S * 11/2017 Yi D12/300
D812,543 S * 3/2018 Yi D12/300

(**) Term: **15 Years**

(21) Appl. No.: **29/804,012**

(22) Filed: **Aug. 17, 2021**

(Continued)

Related U.S. Application Data

Primary Examiner — Darlington Ly

(63) Continuation of application No. 35/508,744, filed on
Aug. 6, 2019 (U.S. filing date under 35 U.S.C. 384),
and having an international filing date of Aug. 6,
2019, now abandoned.

(74) *Attorney, Agent, or Firm* — Knobbe, Martens, Olson
& Bear, LLP

(57) **CLAIM**

The ornamental design for a boat, as shown and described.

Foreign Application Priority Data

DESCRIPTION

(30) Feb. 6, 2019 (NO) 20190069
(51) **LOC (14) Cl.** **12-06**
(52) **U.S. Cl.**
USPC **D12/300**
(58) **Field of Classification Search**
USPC D12/300, 303, 304, 306, 307, 308, 310,
D12/312, 313, 314, 315, 316, 317, 318,
D12/413; D21/542-544, 547
CPC B63B 1/00; B63B 1/042; B63B 1/125;
B63B 7/00; B63B 34/10; B63B 34/14;
B63H 8/00; B63H 9/00
See application file for complete search history.

FIG. 1 is a rear elevation view of a boat, embodying my new
design;
FIG. 2 is a front elevation view thereof;
FIG. 3 is a top, rear, and right side perspective view thereof;
FIG. 4 is a top, front, and left side perspective view thereof;
FIG. 5 is a bottom plan view thereof;
FIG. 6 is a top plan view thereof;
FIG. 7 is a top, front, and right side perspective view thereof;
FIG. 8 is a top, rear, and left side perspective view thereof;
FIG. 9 is a right side elevation view thereof; and,
FIG. 10 is a left side elevation view thereof.

1 Claim, 10 Drawing Sheets

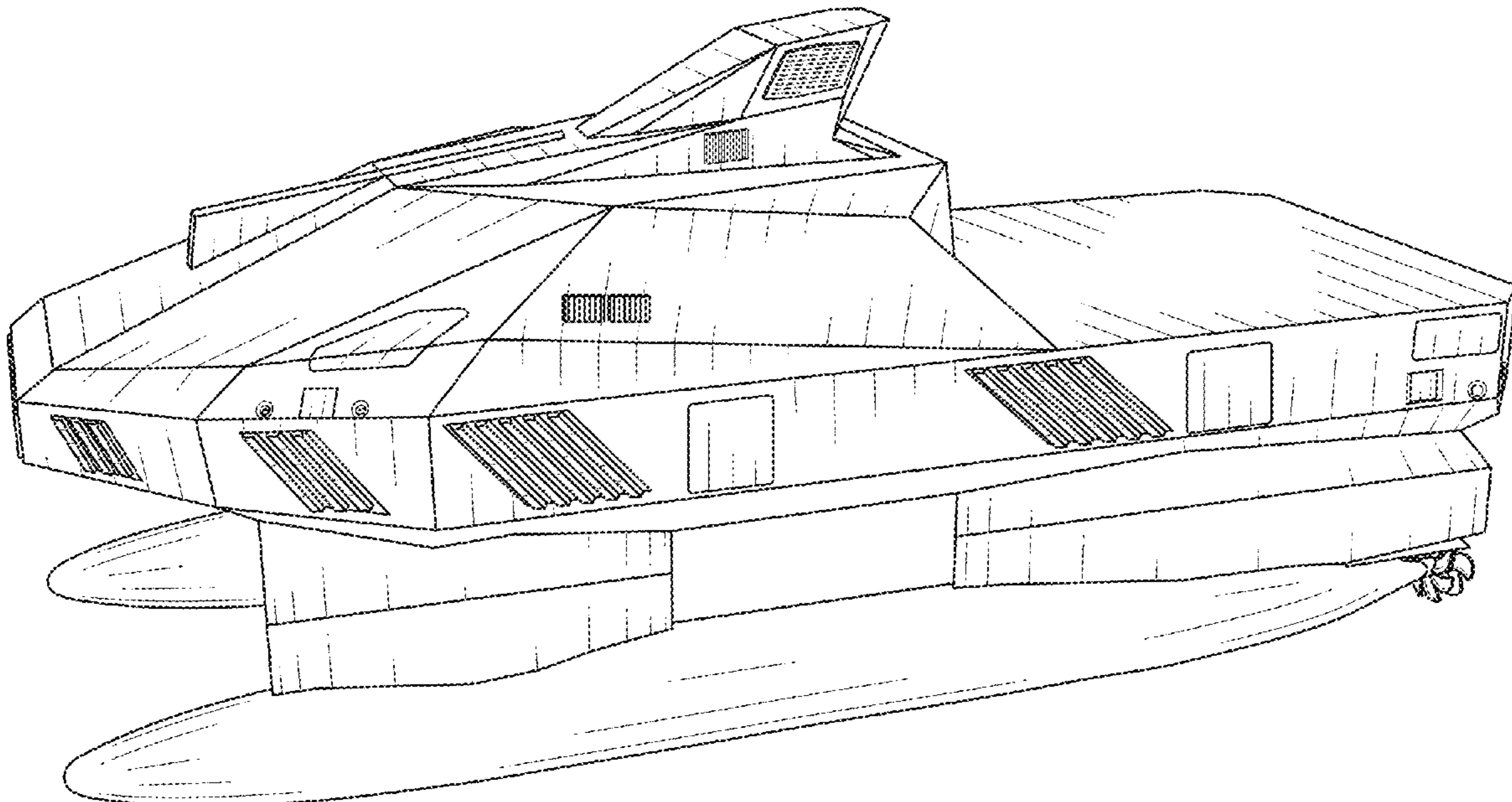

(56)

References Cited

U.S. PATENT DOCUMENTS

D818,418 S *	5/2018	Mattila	D12/300
D826,832 S *	8/2018	Mattila	D12/300
D826,835 S *	8/2018	Mattila	D12/300
D826,837 S *	8/2018	Mattila	D12/300
D833,955 S *	11/2018	Örneblad	D12/311
D840,910 S *	2/2019	Mattila	D12/300
D848,347 S *	5/2019	Mattila	D12/300
D872,002 S *	1/2020	Kobylko	D12/300
D877,683 S *	3/2020	Shirokikh	D12/300
10,717,497 B2 *	7/2020	Yoder	B63B 1/14
D904,278 S *	12/2020	Jämsén	D12/314
10,858,070 B2 *	12/2020	Kalil	B63B 3/46

* cited by examiner

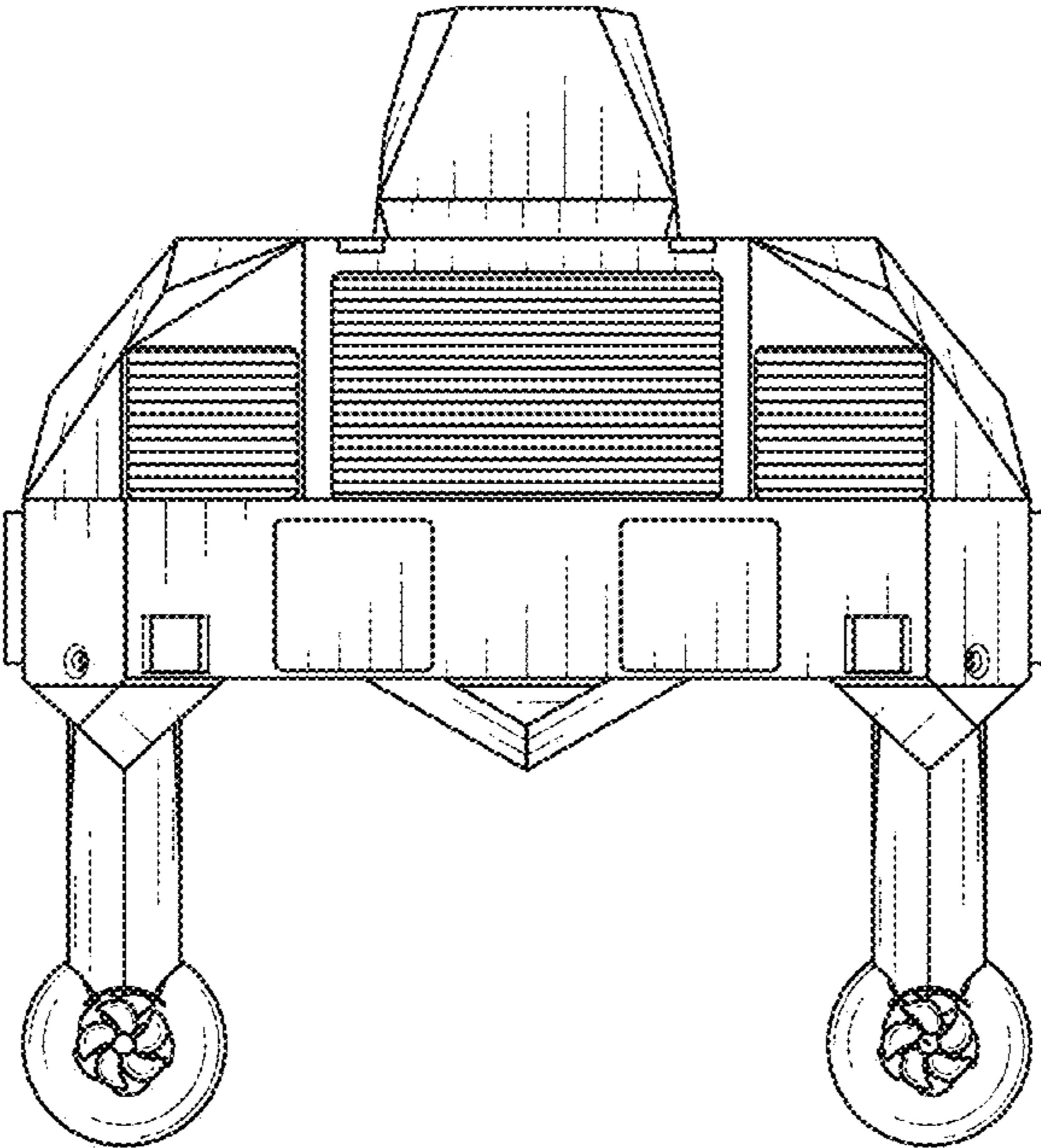

FIG. 1

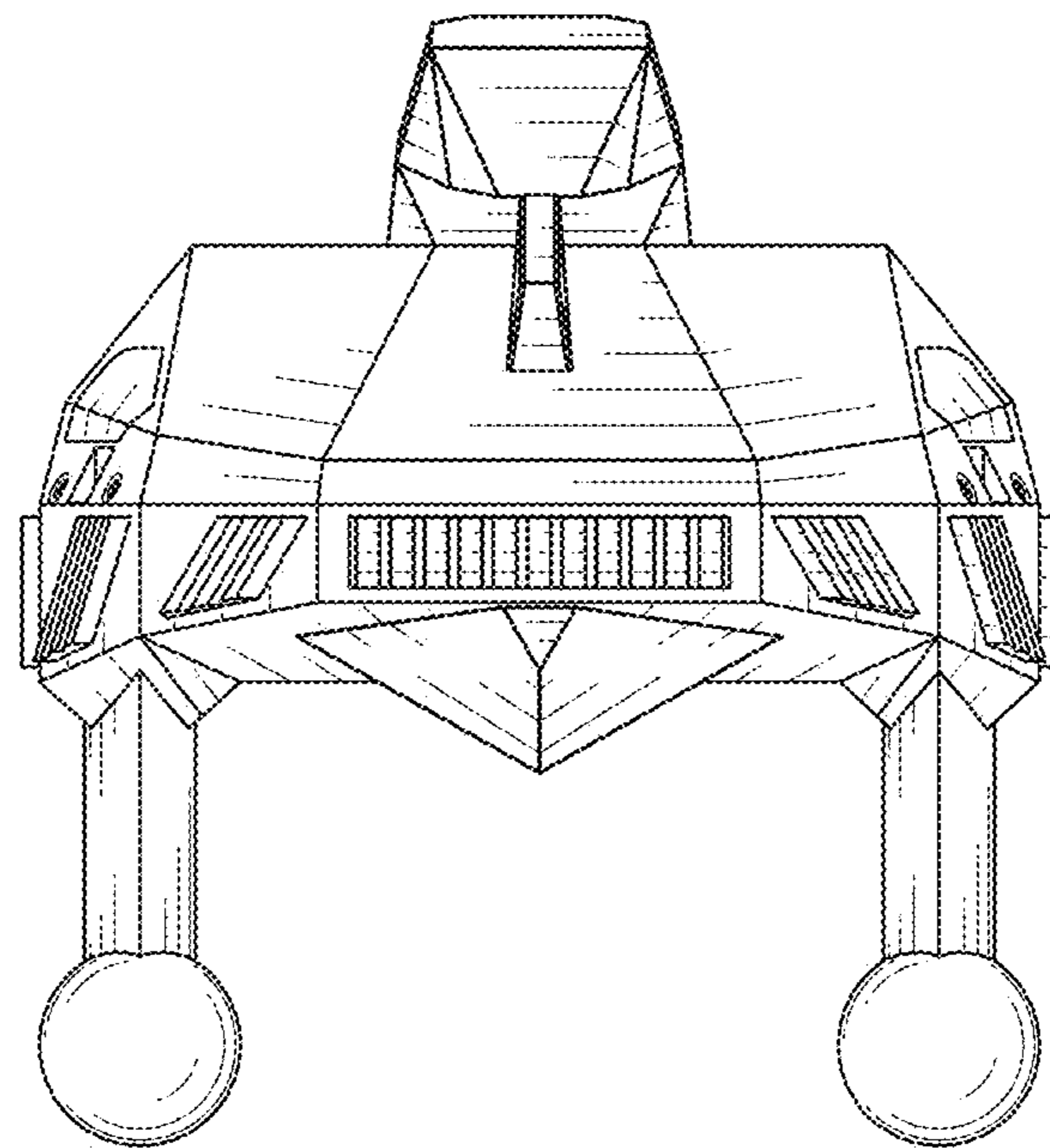

FIG. 2

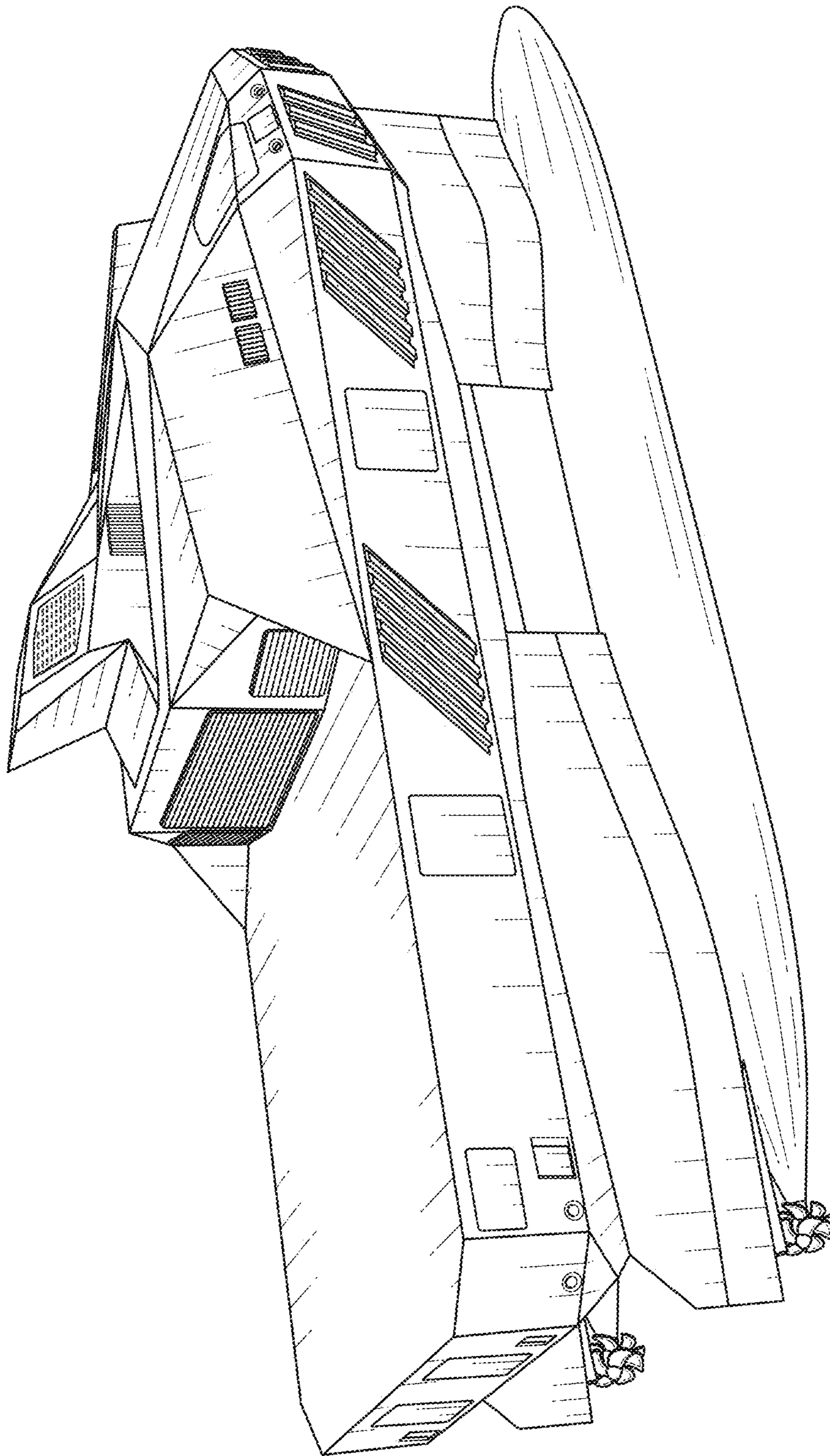

FIG. 3

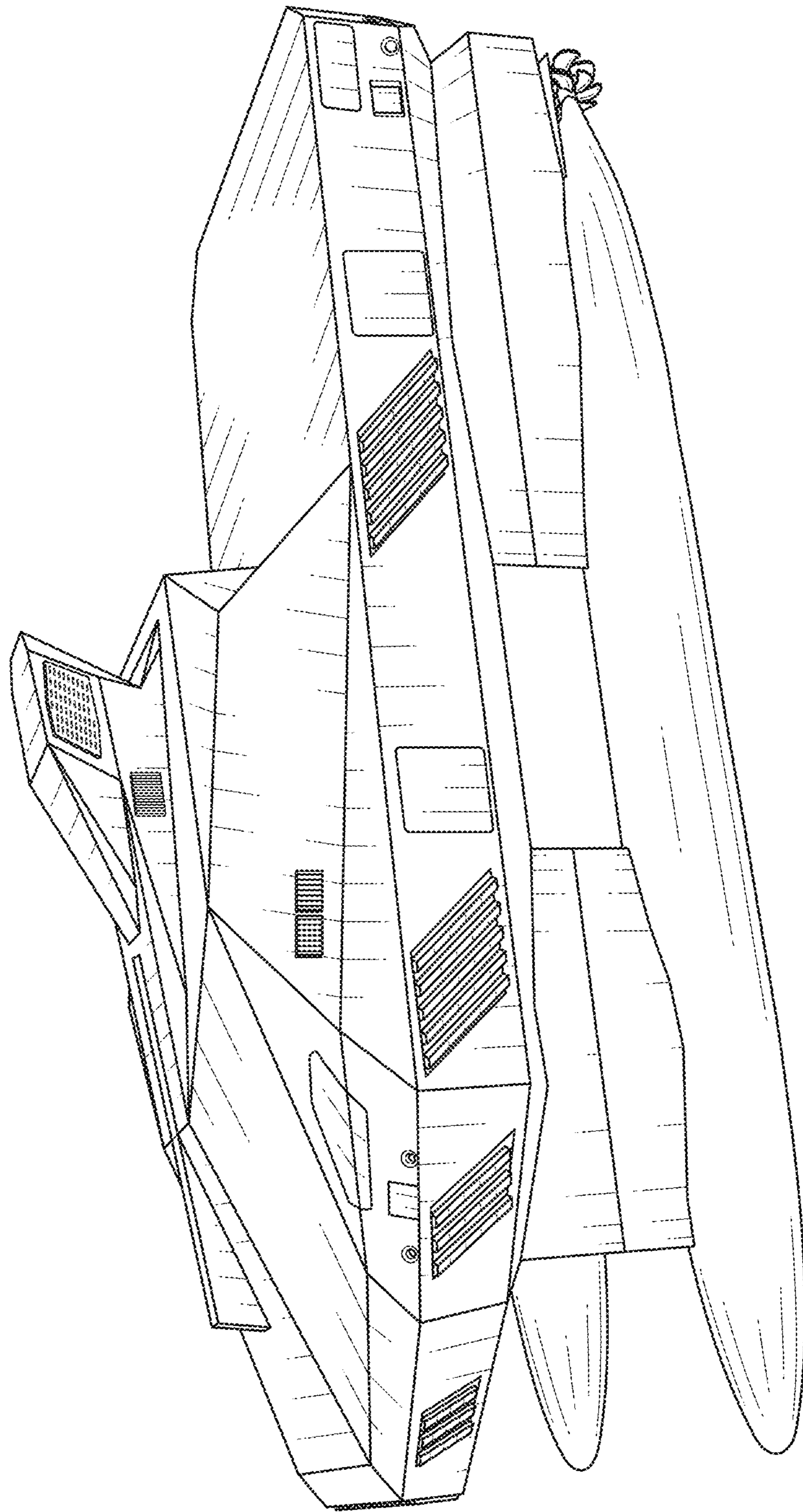

FIG. 4

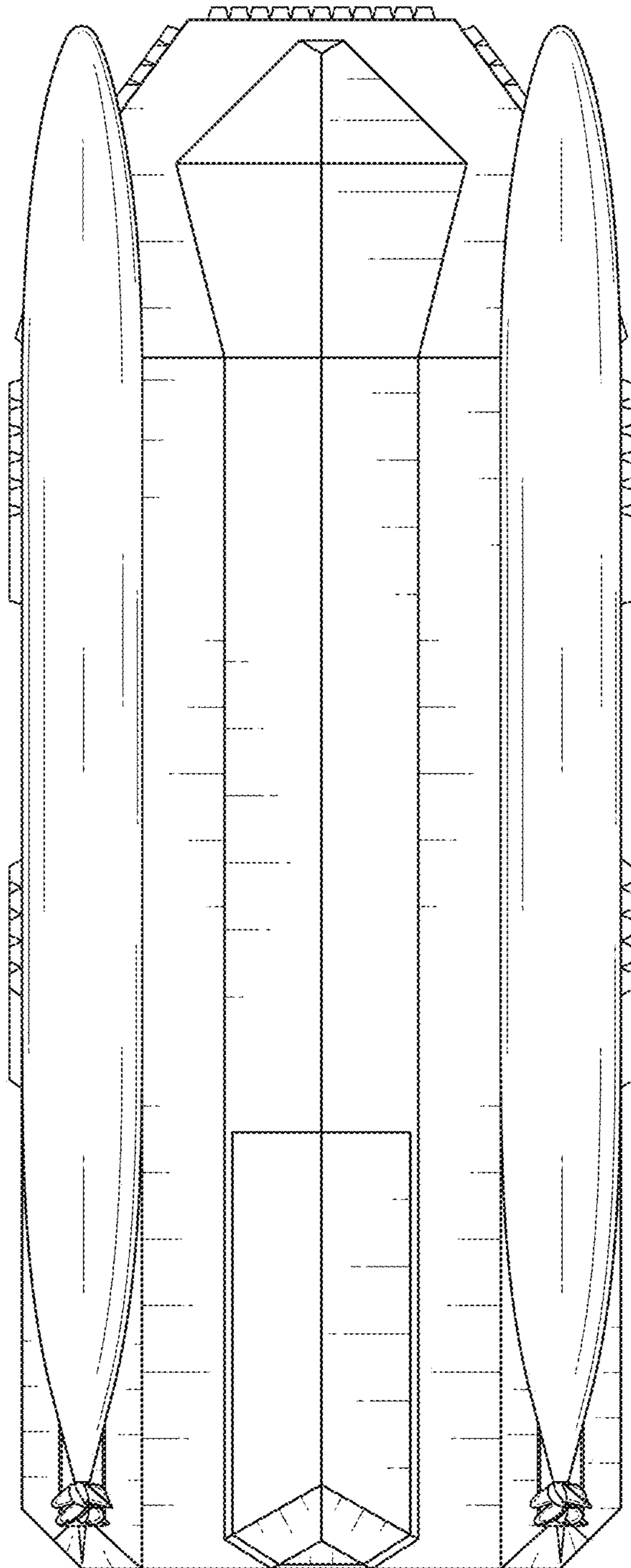

FIG. 5

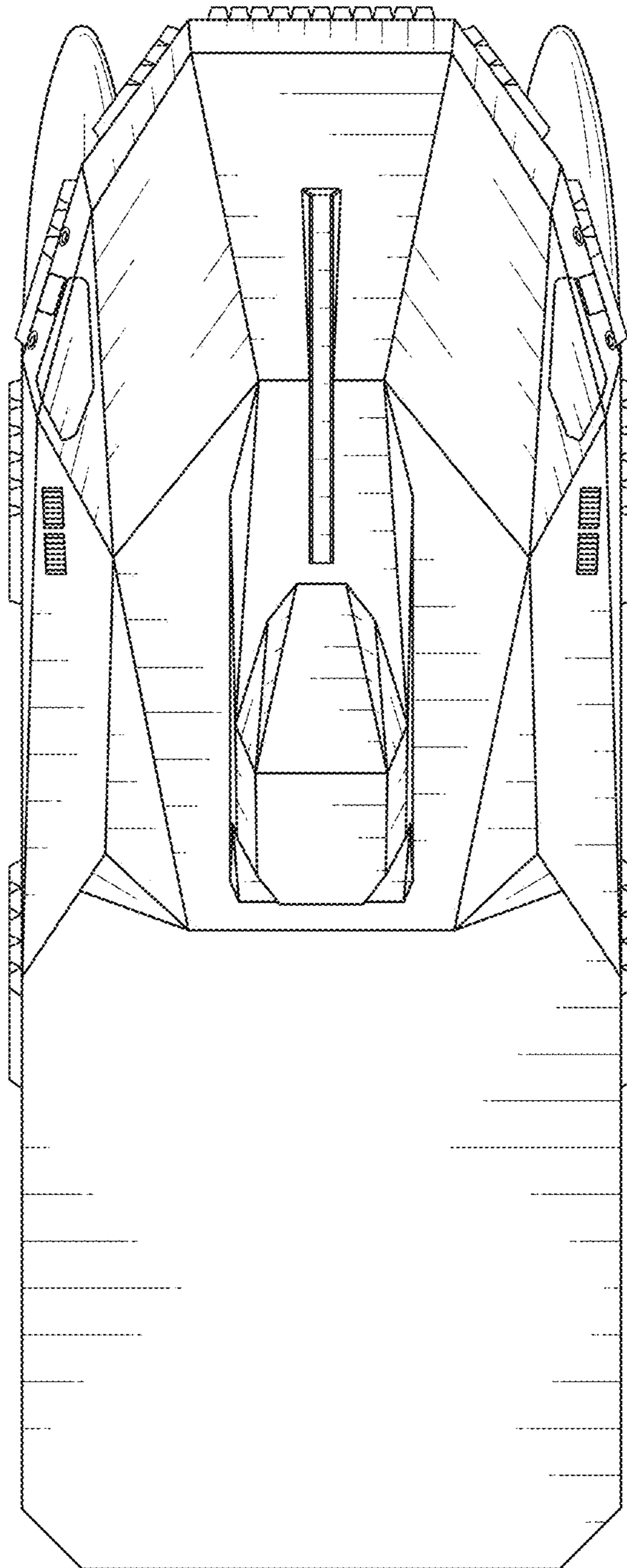

FIG. 6

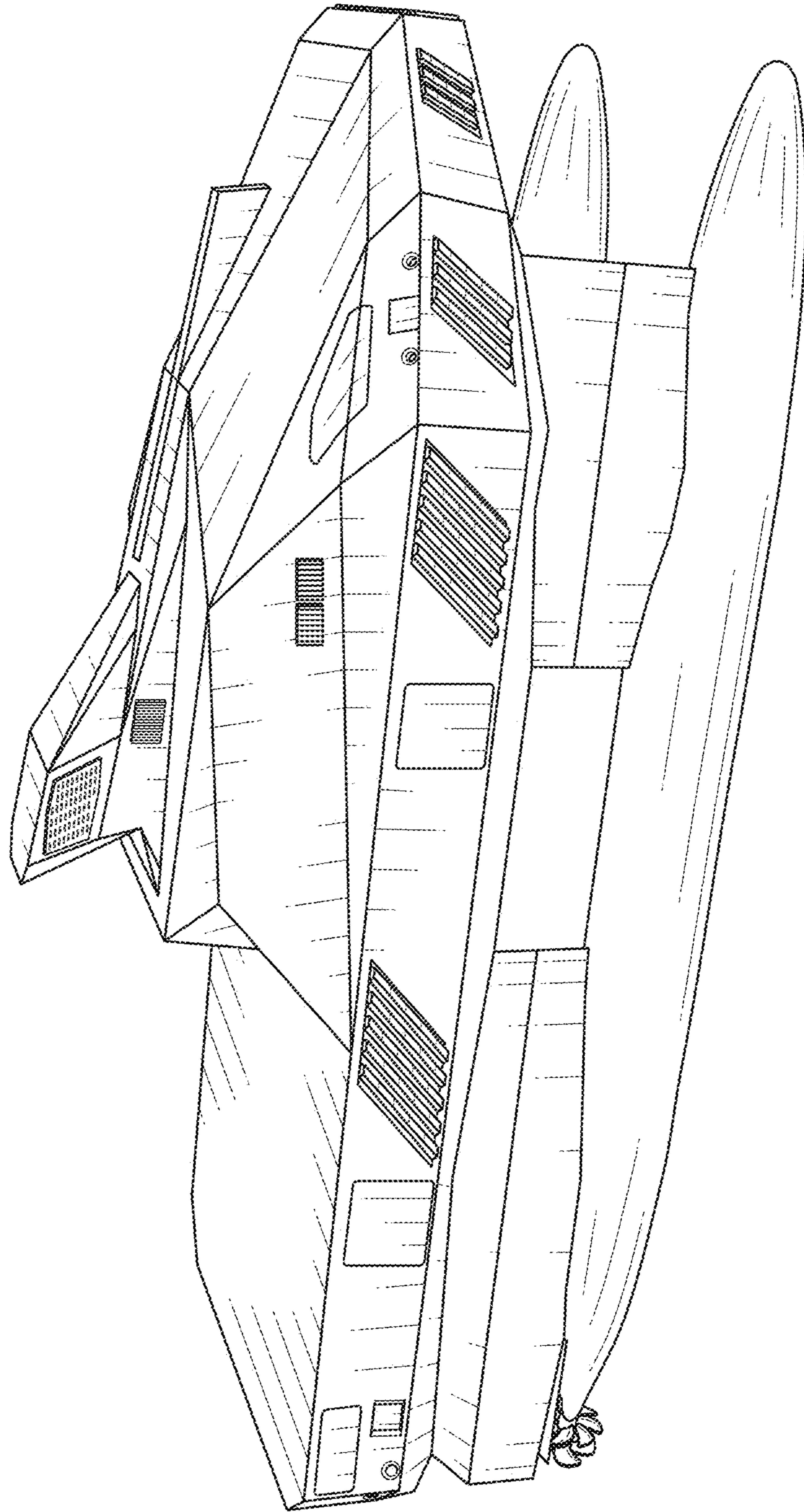

FIG. 7

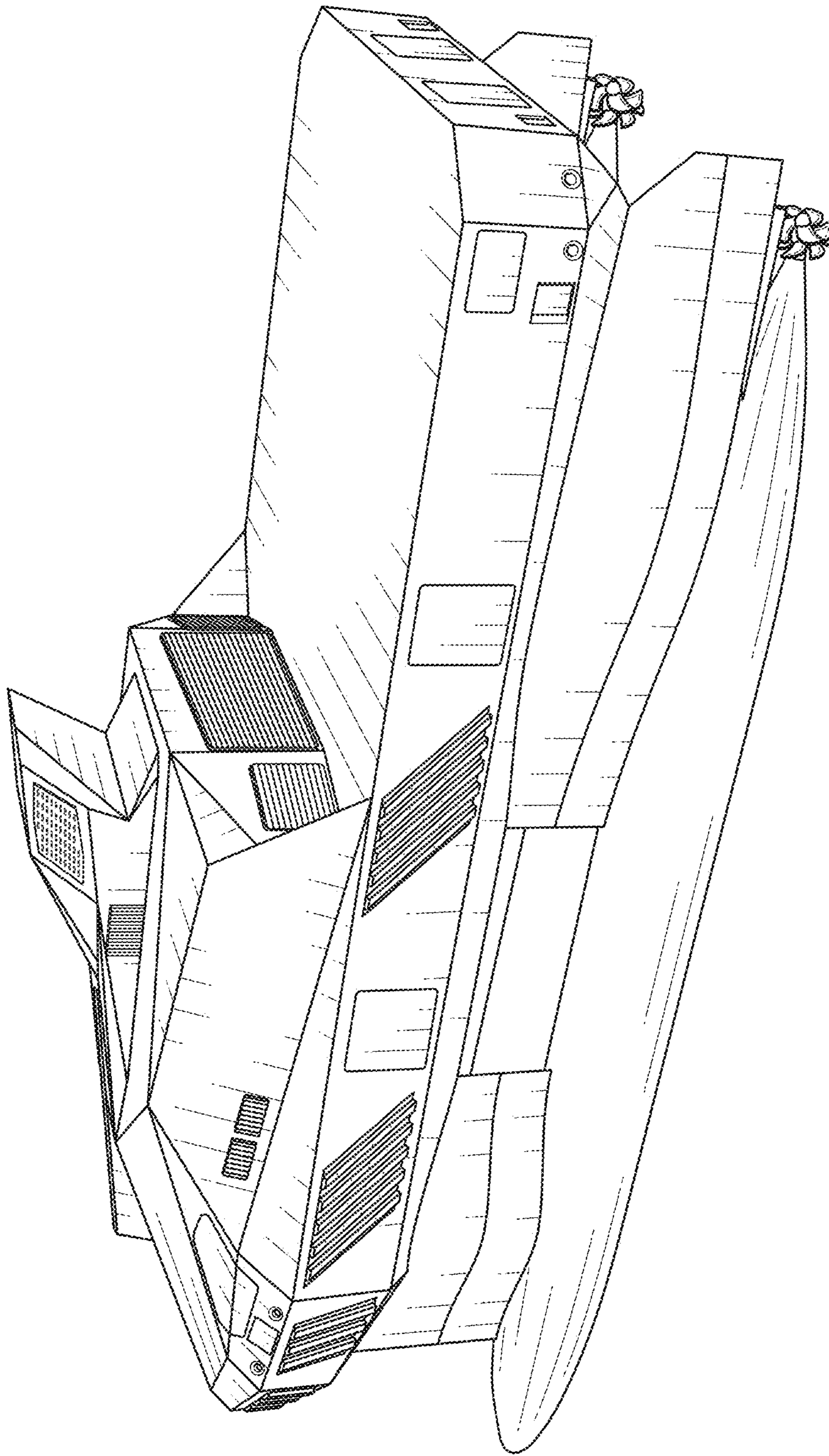

FIG. 8

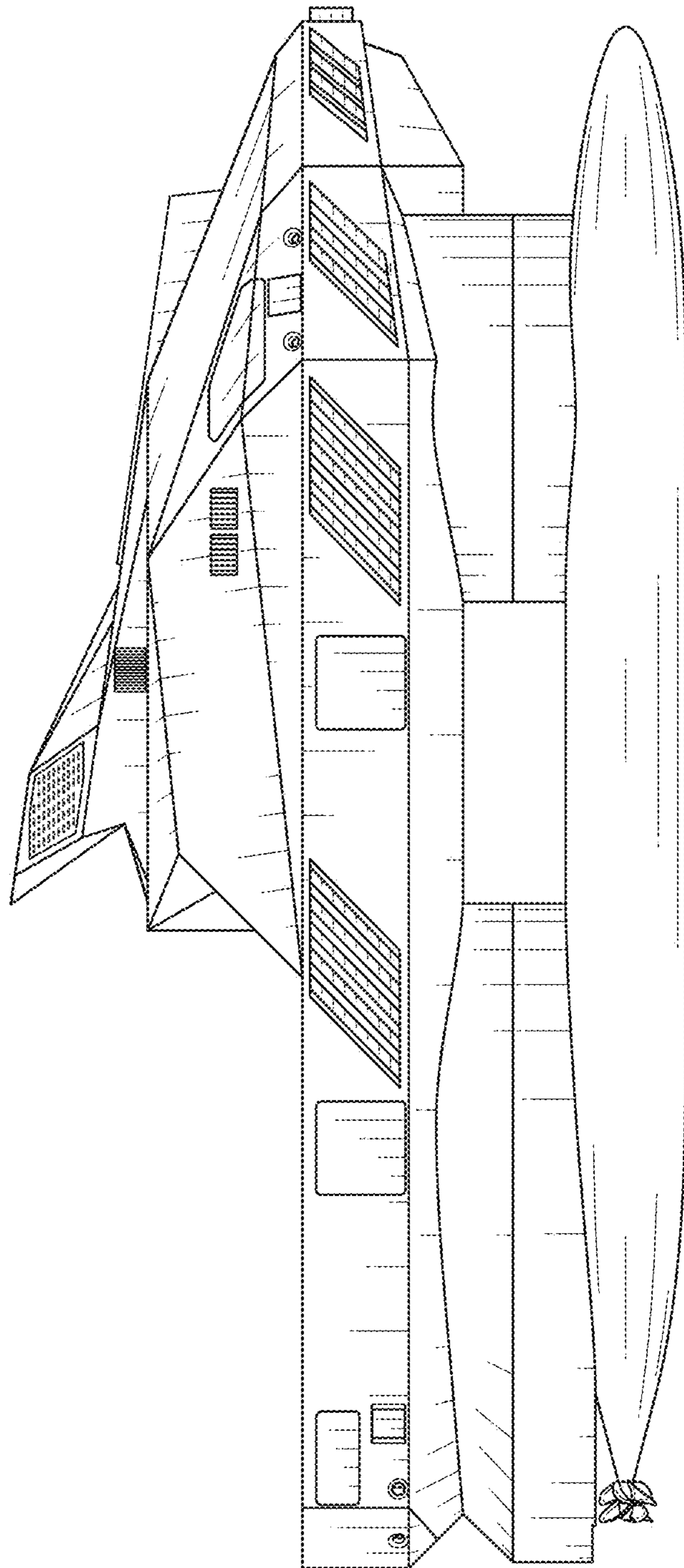

FIG. 9

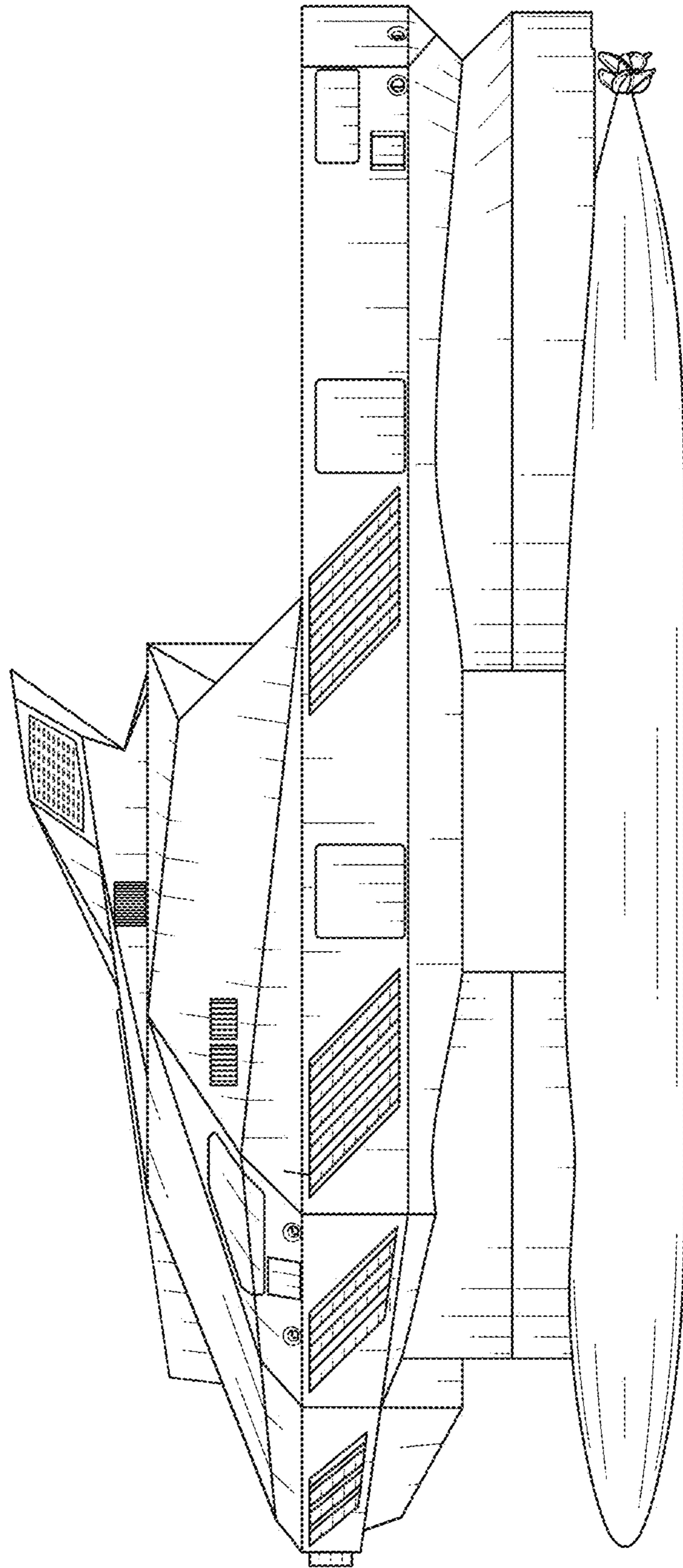

FIG. 10