



US00D983074S

(12) **United States Design Patent** (10) **Patent No.:** **US D983,074 S**
Abdourahim (45) **Date of Patent:** **** Apr. 11, 2023**

(54) **RING**

(71) Applicant: **Harry Winston SA**, Plan-les-Ouates (CH)
(72) Inventor: **Delphine Abdourahim**, New York, NY (US)
(73) Assignee: **Harry Winston SA**, Plan-les-Ouates (CH)

(**) Term: **15 Years**

(21) Appl. No.: **29/804,485**

(22) Filed: **Aug. 20, 2021**

(30) **Foreign Application Priority Data**

Mar. 5, 2021 (WO) WIPO102501

(51) **LOC (14) Cl.** **11-01**

(52) **U.S. Cl.**
USPC **D11/34**

(58) **Field of Classification Search**
USPC D11/1, 7, 8, 26-39, 79, 91, 92
CPC A44C 9/00; A44C 9/0007; A44C 9/0014;
A44C 9/0023; A44C 9/003; A44C 9/0038; A44C 9/0046; A44C 9/0053;
A44C 9/0061; A44C 9/0069; A44C 9/0076; A44C 9/0084; A44C 9/0092;
A44C 9/02; A44C 17/0258; A44C 17/0266; A44C 17/0275; A44C 17/0283;
A44C 17/02; A44C 17/0208; A44C 17/0216; A44C 17/0225; A44C 17/0233;
A44C 17/0241; A44C 17/025; A44C 17/0288; A44C 17/0291; A44C 1/00;
A44C 15/00; A44C 15/0005; A44C 15/001; A44C 15/005

See application file for complete search history.

(56) **References Cited**

U.S. PATENT DOCUMENTS

D374,193 S * 10/1996 Doustorian D11/34
D445,716 S * 7/2001 Goldstein D11/26
D747,663 S * 1/2016 Yatsugi-Kang D11/34
D759,534 S * 6/2016 Riviere D11/34
D780,618 S * 3/2017 Galli D11/34
D828,212 S * 9/2018 Riviere D11/34
D966,136 S * 10/2022 Yatsugi-Kang D11/10

OTHER PUBLICATIONS

[Online] <https://www.harrywinston.com/en/products/classic-winston/classic-winston-oval-shaped-yellow-diamond-ring-ryedmov040tb>. Retrieved Dec. 17, 2022.*

* cited by examiner

Primary Examiner — Melanie Pellegrini

(74) *Attorney, Agent, or Firm* — Blank Rome LLP

(57) **CLAIM**

The ornamental design for a ring, as shown and described.

DESCRIPTION

FIG. 1 is a top view of a ring of my new design; FIG. 2 is a bottom perspective view thereof; FIG. 3 is a right side view thereof; FIG. 4 is a left side view thereof; FIG. 5 is a front view thereof; FIG. 6 is a rear view thereof; FIG. 7 is a top right perspective view thereof; and, FIG. 8 is a bottom left perspective view thereof.

1 Claim, 8 Drawing Sheets

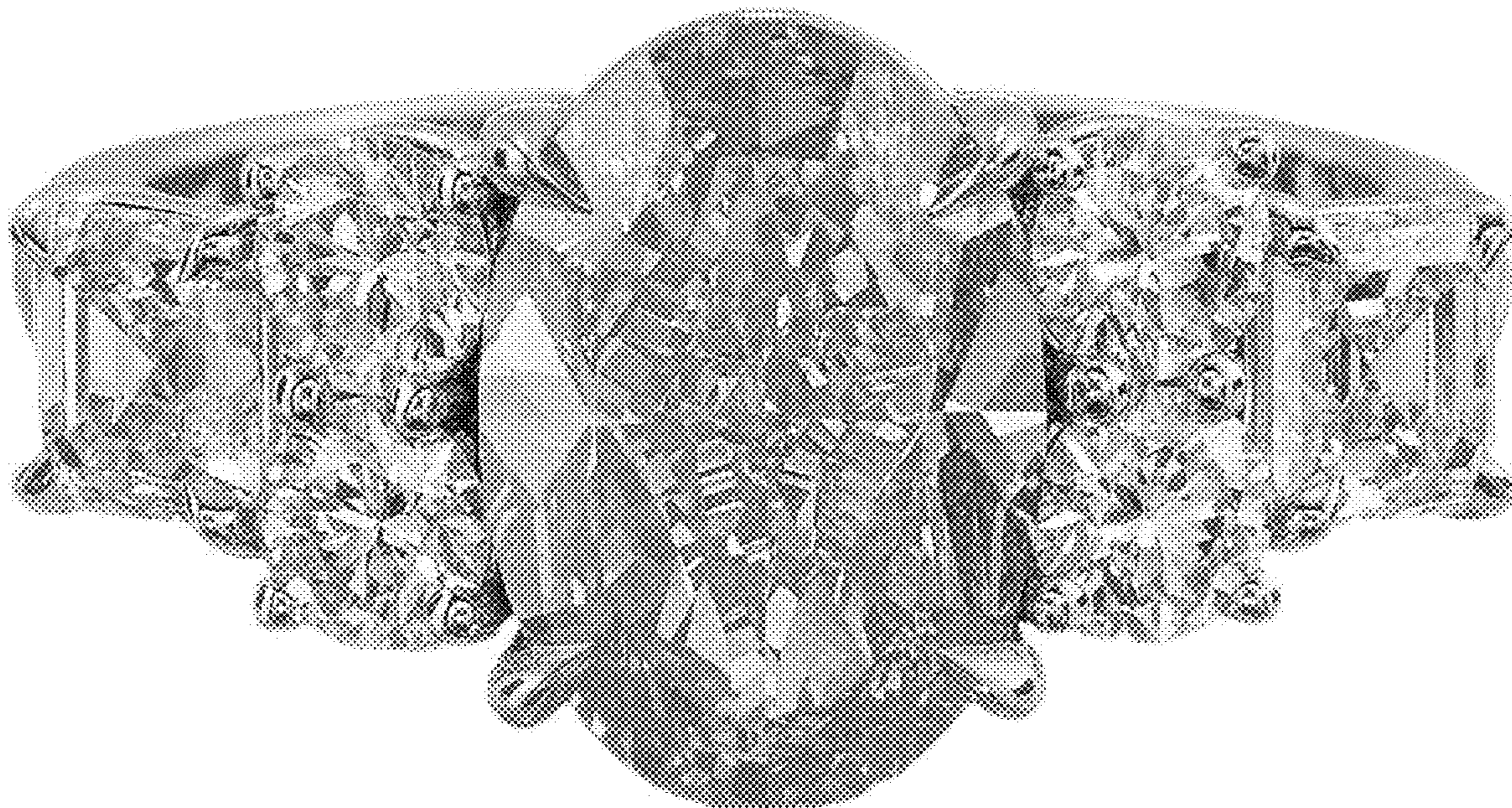

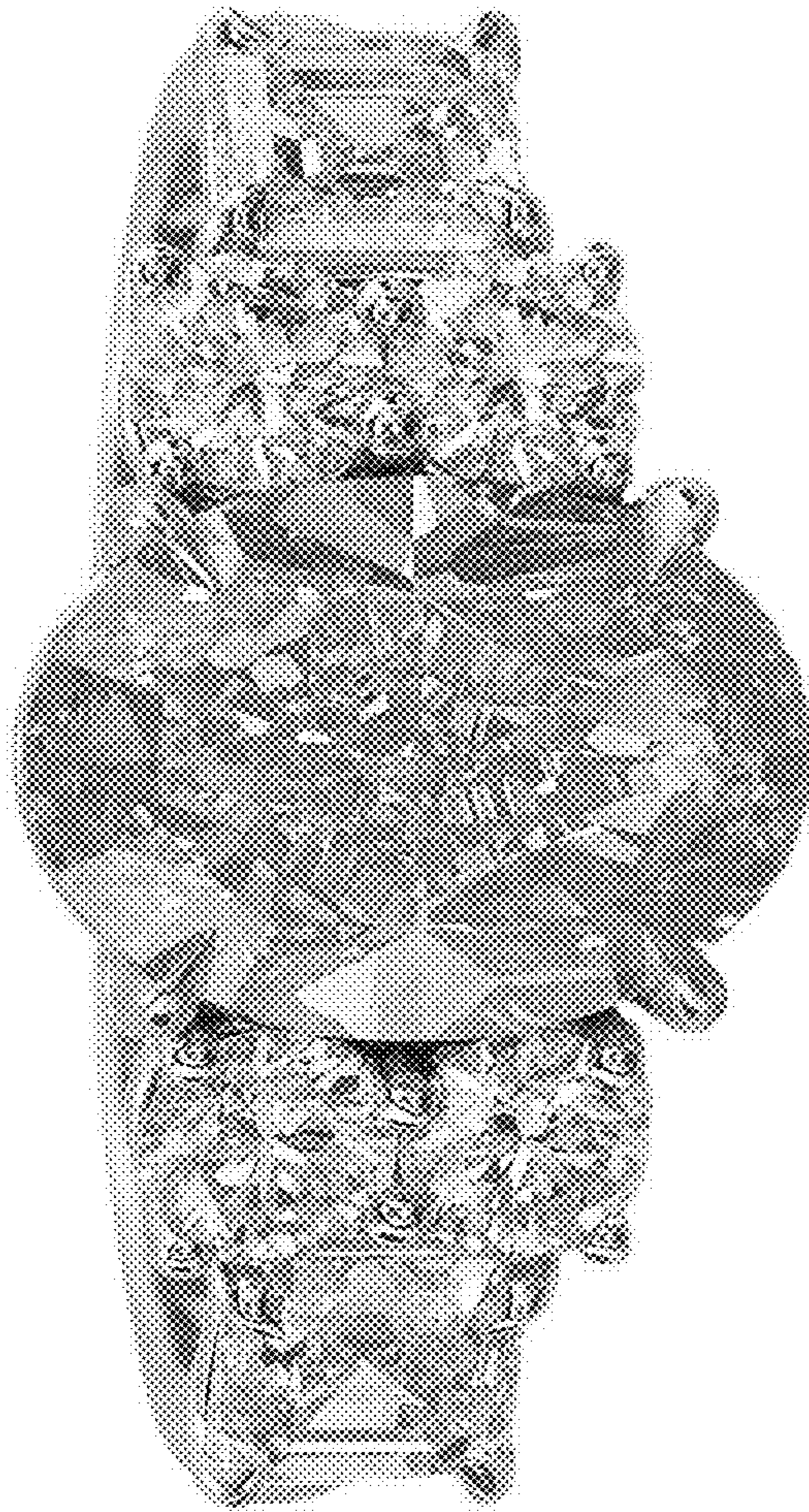

FIG. 1



FIG. 2

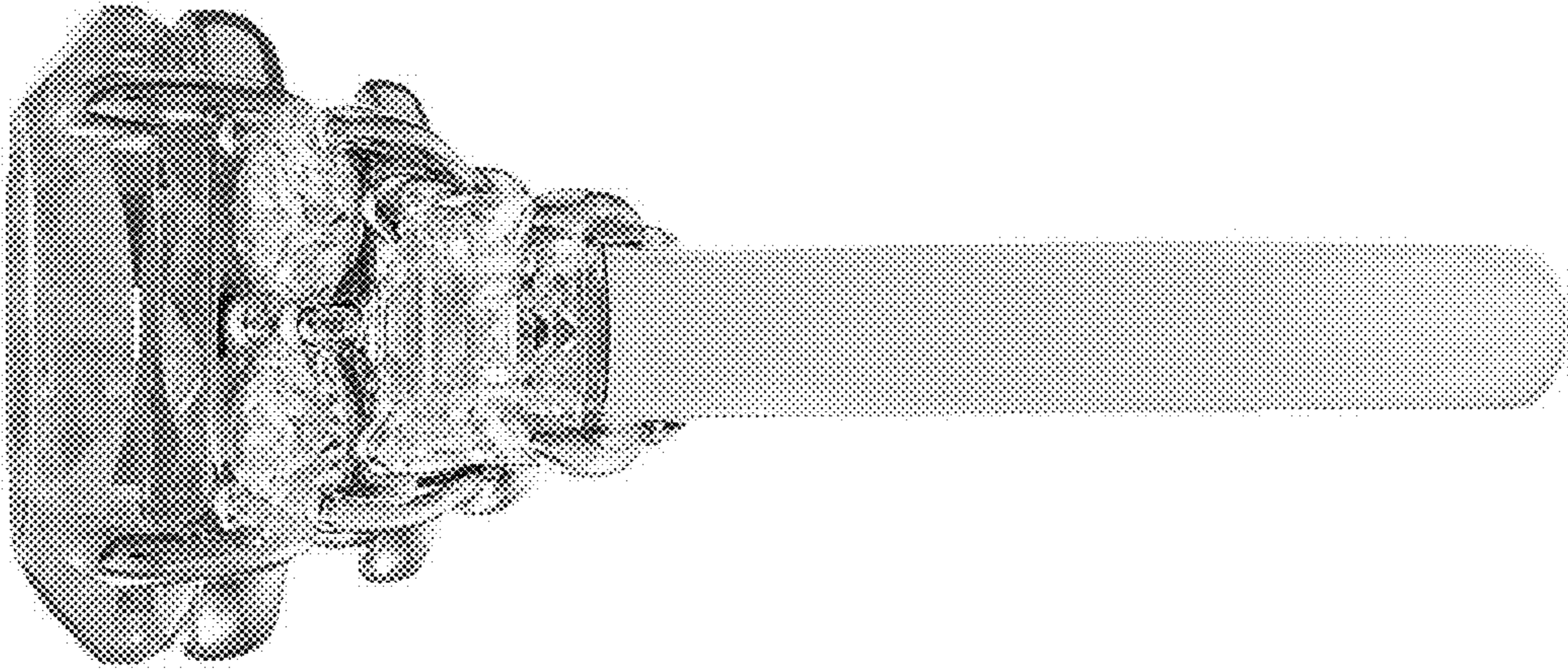

FIG. 3

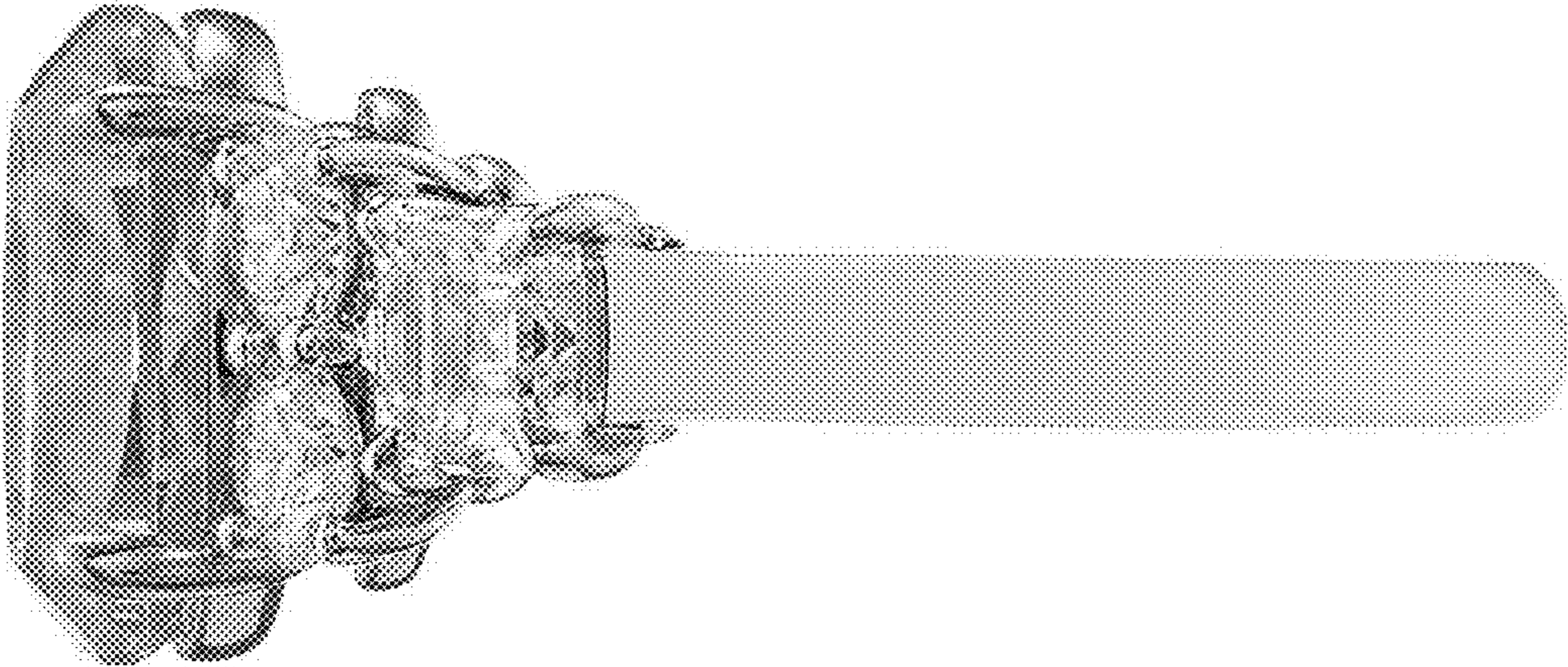

FIG. 4

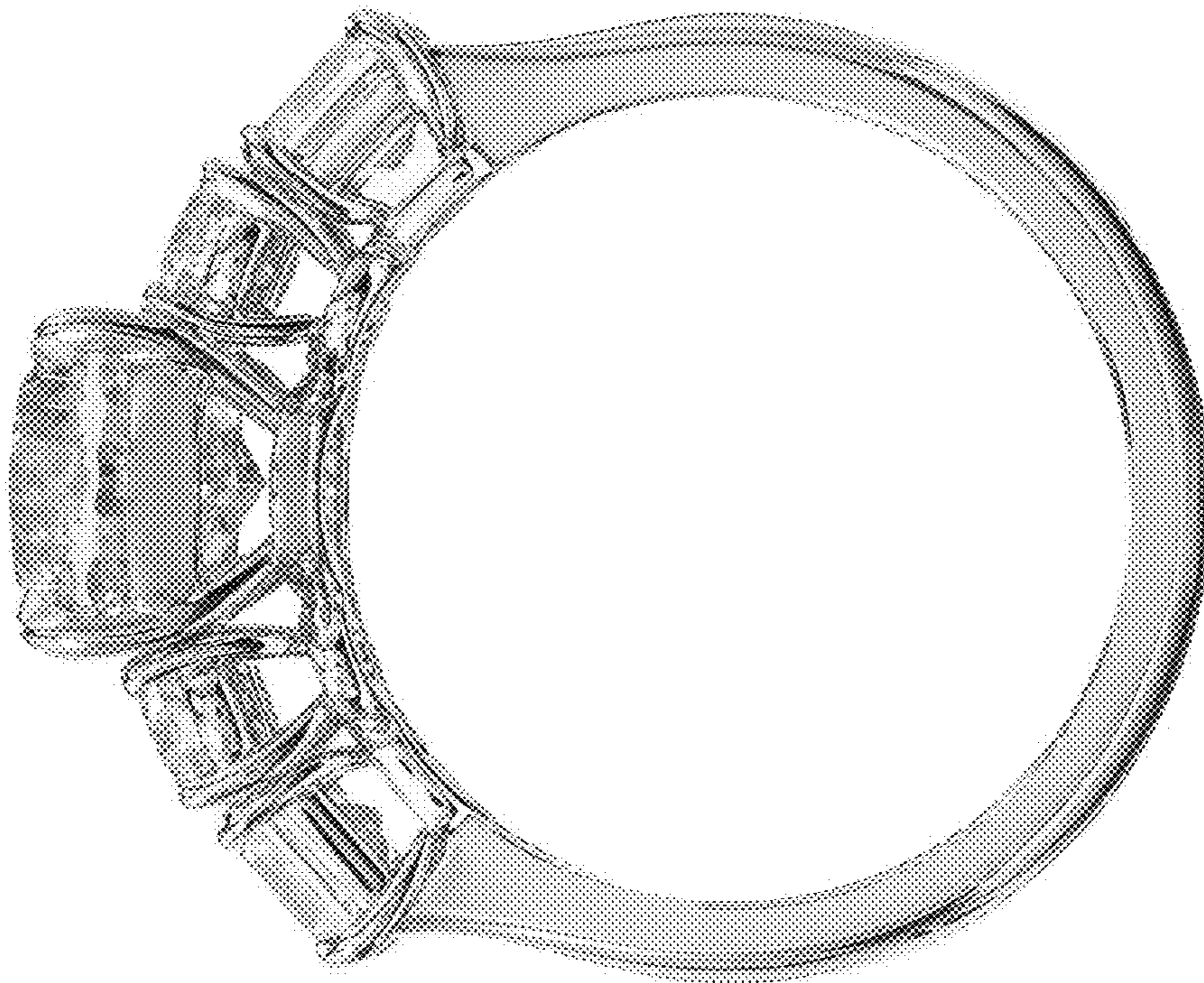

FIG. 5

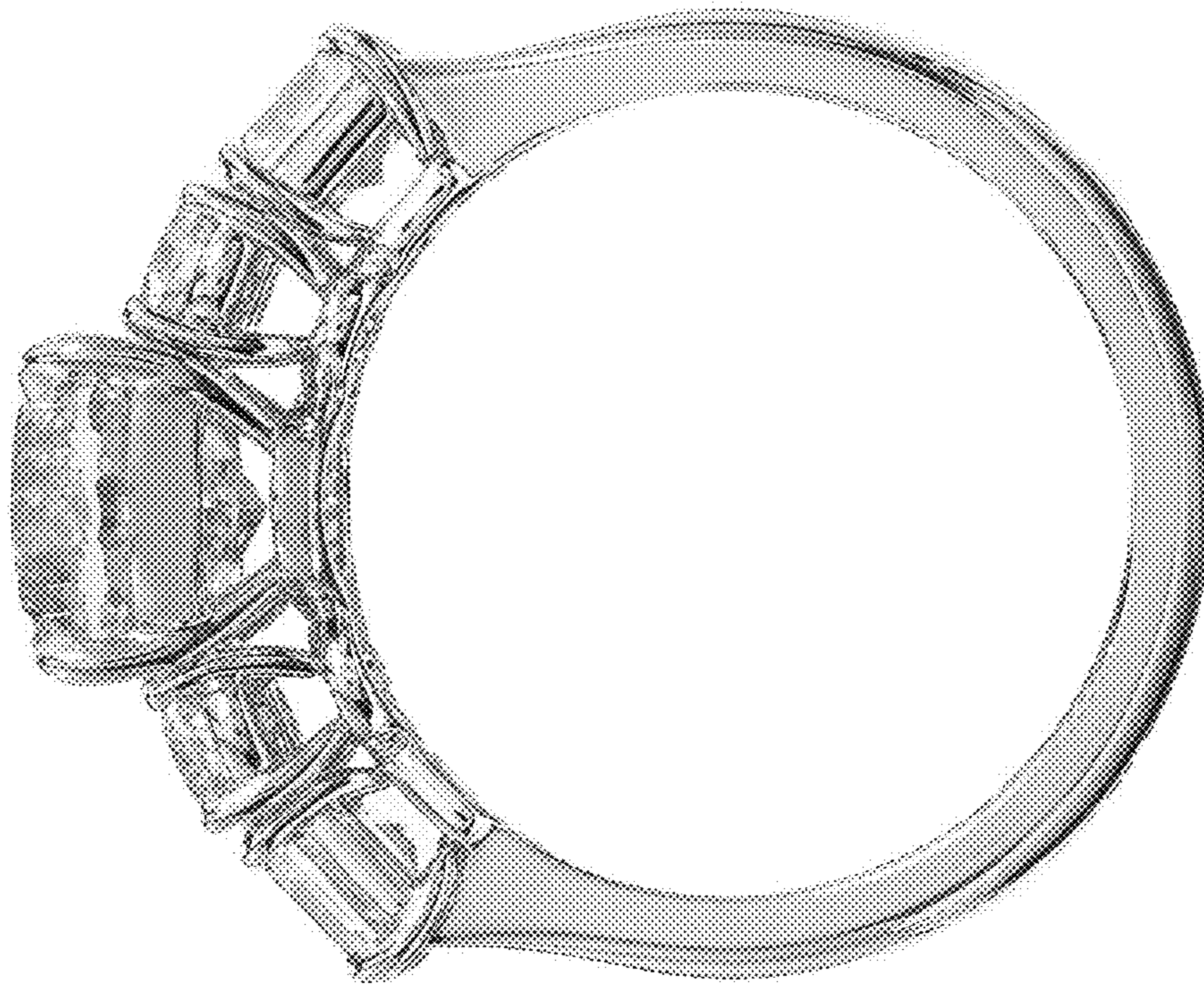

FIG. 6



FIG. 7



FIG. 8