



US00D982952S

(12) **United States Design Patent** (10) **Patent No.:** **US D982,952 S**  
**Le** (45) **Date of Patent:** **\*\* Apr. 11, 2023**

(54) **ADJUSTABLE SHELF WITH PAN LEDGES**

(71) Applicant: **CAMBRO MANUFACTURING COMPANY**, Huntington Beach, CA (US)

(72) Inventor: **Johannes Le**, Huntington Beach, CA (US)

(73) Assignee: **CAMBRO MANUFACTURING COMPANY**, Huntington Beach, CA (US)

(\*\*) Term: **15 Years**

(21) Appl. No.: **29/652,642**

(22) Filed: **Oct. 14, 2020**

(51) **LOC (14) Cl.** ..... **06-06**

(52) **U.S. Cl.**  
USPC ..... **D6/705.4**

(58) **Field of Classification Search**

USPC ..... D6/672, 673, 675, 675.1, 675.2, 675.3, D6/675.4, 682, 682.1, 682.2, 682.3, 702, D6/705, 705.1, 705.4, 512-513, 709.2  
CPC ..... A47B 47/021; A47B 57/00; A47B 43/003; A47B 81/00; A47B 96/02; A47B 96/04; A47F 1/00; A47F 1/04; A47F 3/00; A47F 3/14; A47F 5/0018; A47F 5/0043; A47F 5/0081; A47F 5/0807

See application file for complete search history.

(56) **References Cited**

**U.S. PATENT DOCUMENTS**

3,092,257 A \* 6/1963 Rountree ..... A47F 7/08 211/49.1  
D232,506 S \* 8/1974 Mazza ..... D6/675.1  
4,925,038 A \* 5/1990 Gajewski ..... A47F 5/0018 211/128.1  
D412,253 S \* 7/1999 Brozak, Jr. .... D6/683.1

(Continued)

*Primary Examiner* — Kelley A Donnelly

(74) *Attorney, Agent, or Firm* — George F. Bethel

(57) **CLAIM**

I claim the ornamental design for an adjustable shelf with pan ledges, as shown and described.

**DESCRIPTION**

FIG. 1 is a perspective front, left and top view of the adjustable shelf with pan ledges which forms the inventive design hereof.

FIG. 2 is a top plan view thereof.

FIG. 3 is a bottom plan view thereof.

FIG. 4 is a left side elevation view thereof.

FIG. 5 is a right side elevation view thereof.

FIG. 6 is a front elevation view thereof.

FIG. 7 is a rear elevation view thereof.

FIG. 8 is a frontal perspective view of the adjustable shelf with pan ledges within shelving which it is designed to be used with having trays placed on the pan ledges.

FIG. 9 is a perspective front, left and top view of an alternative embodiment of the adjustable shelf with pan ledges.

FIG. 10 is a top plan view of the alternative embodiment.

FIG. 11 is a bottom plan view of the alternative embodiment.

FIG. 12 is a left side elevation view of the alternative embodiment.

FIG. 13 a right side elevation view of the alternative embodiment.

FIG. 14 is a front elevation view of the alternative embodiment.

FIG. 15 is a rear elevation view of the alternative embodiment; and,

FIG. 16 is a frontal perspective view of the alternative embodiment of the adjustable shelf with pan ledges within shelving which it is designed to be used with having trays placed on the pan ledges.

**1 Claim, 12 Drawing Sheets**

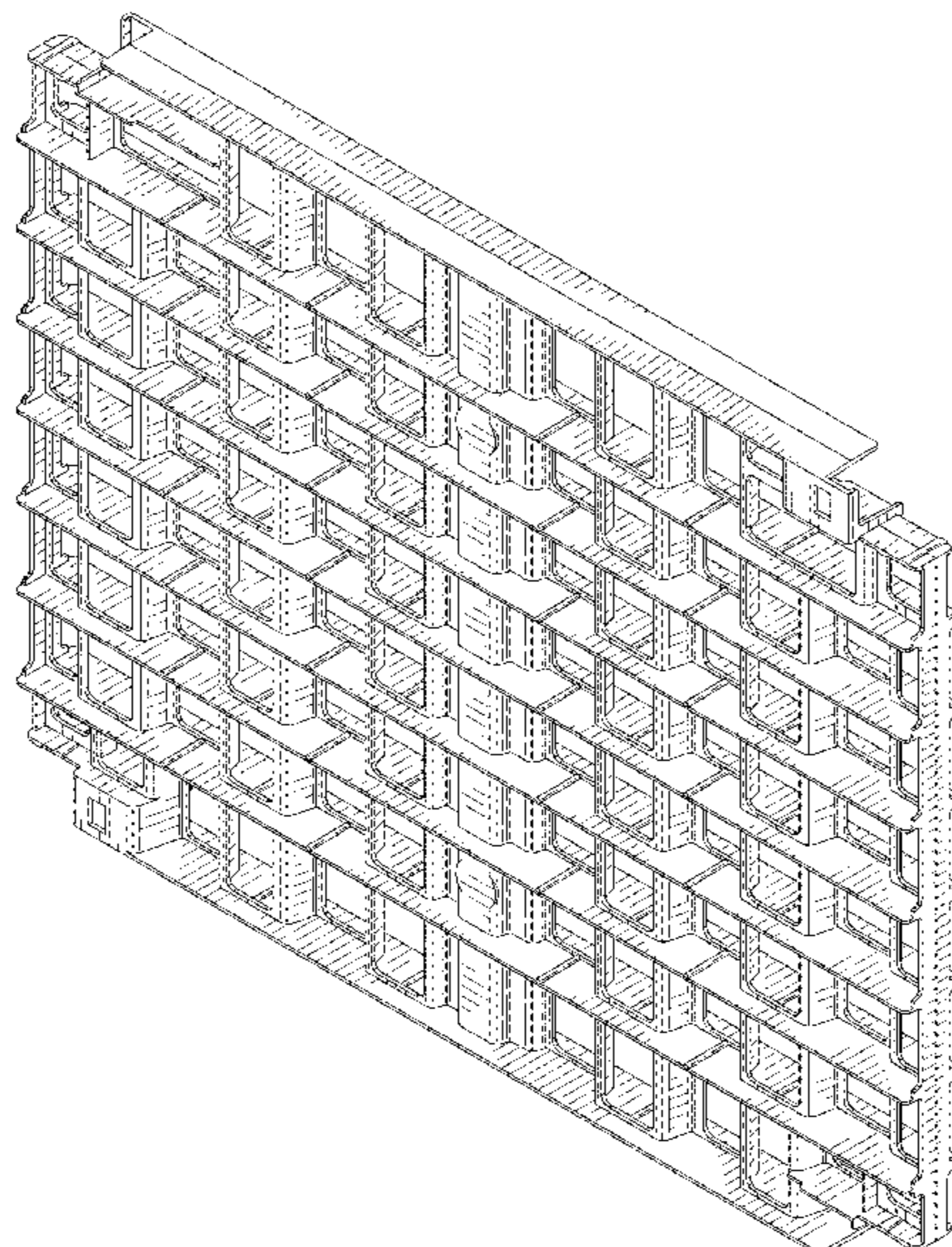

(56)

**References Cited**

U.S. PATENT DOCUMENTS

7,083,053 B2 \* 8/2006 Campbell ..... A47F 7/163  
211/128.1  
D533,734 S \* 12/2006 Campbell ..... D6/672  
7,182,209 B2 \* 2/2007 Squitieri ..... A47F 5/005  
211/74  
D632,907 S \* 2/2011 Clark ..... D6/705.1  
D759,998 S \* 6/2016 Mason ..... D6/675.1  
D822,029 S \* 7/2018 Crisp ..... D14/445  
D878,115 S \* 3/2020 Rau ..... D6/675.1  
D879,790 S \* 3/2020 Donachy ..... D14/444  
D887,186 S \* 6/2020 Le ..... D6/675.1  
D908,410 S \* 1/2021 Illers ..... D6/682  
2008/0128319 A1 \* 6/2008 Noble Colin ..... A47F 5/10  
206/745

\* cited by examiner

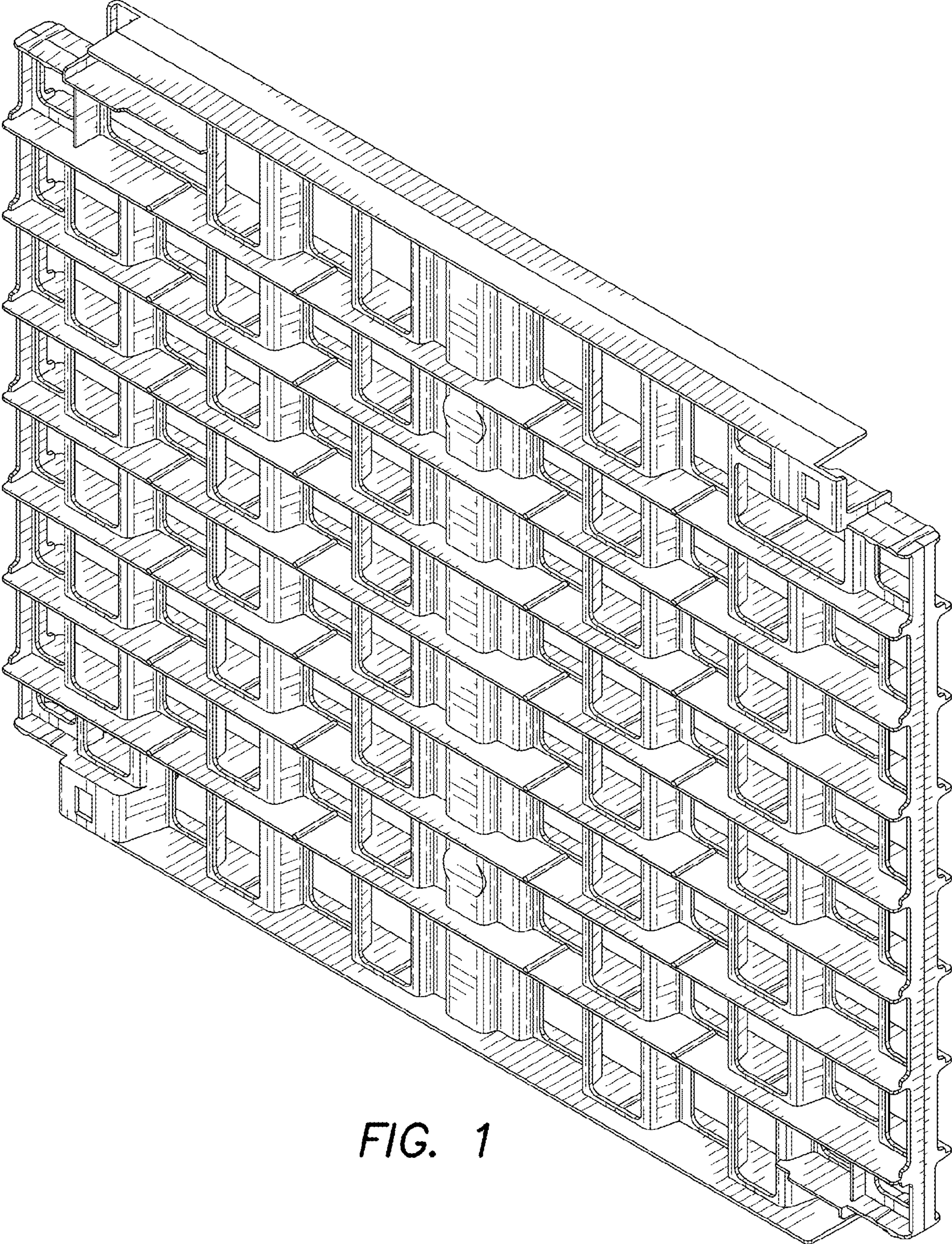

FIG. 1

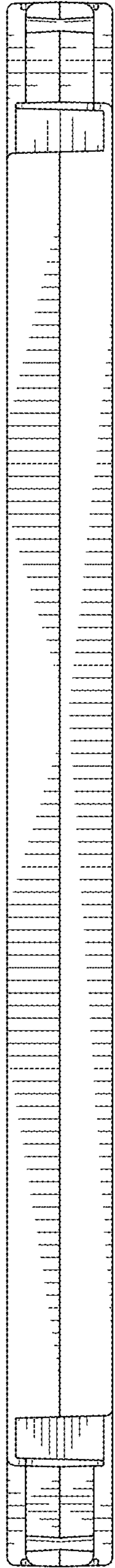

FIG. 2

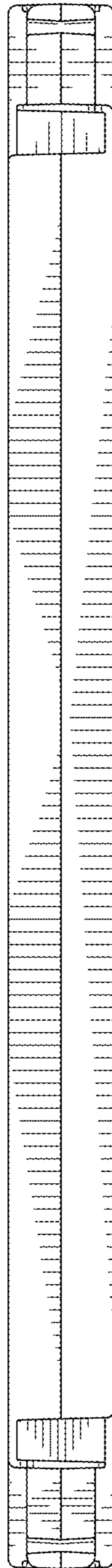

FIG. 3

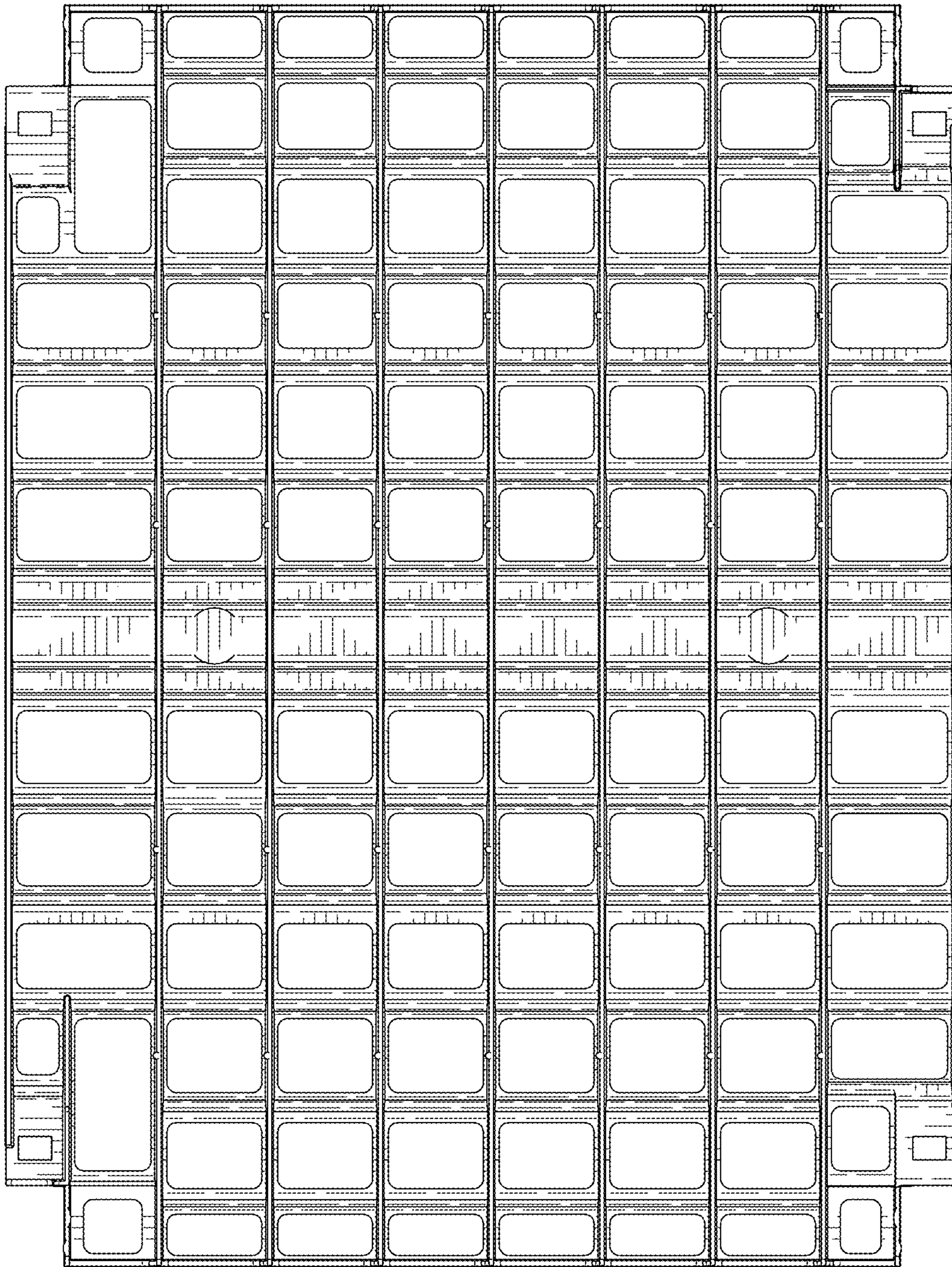

FIG. 4

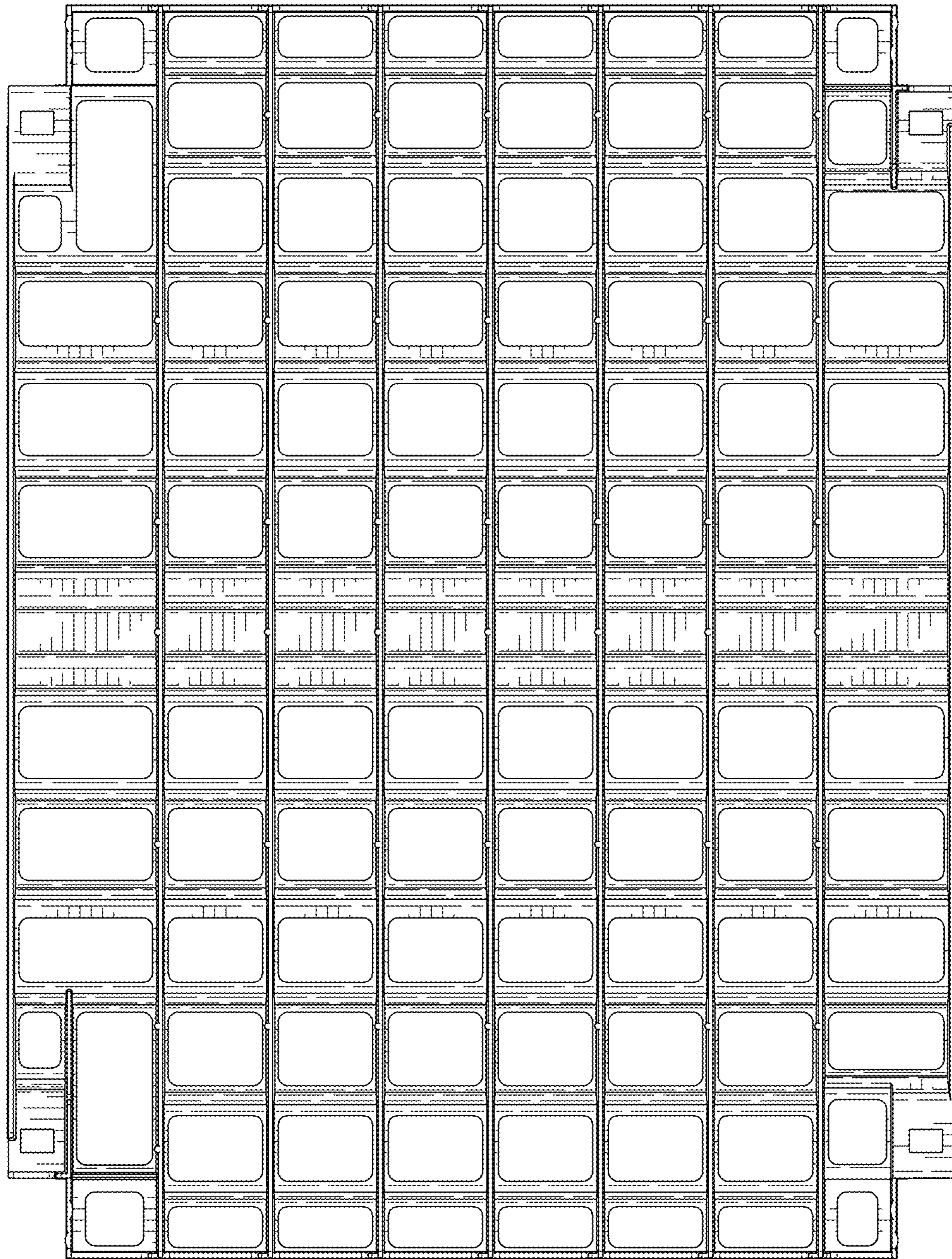

FIG. 5

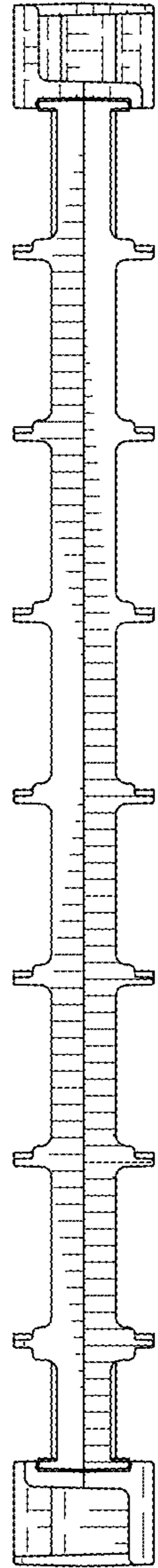

FIG. 6

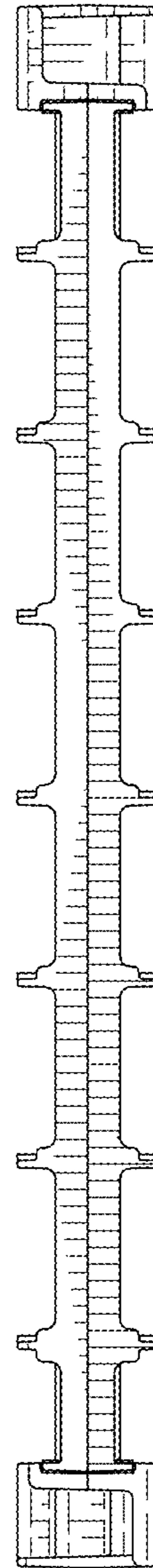

FIG. 7

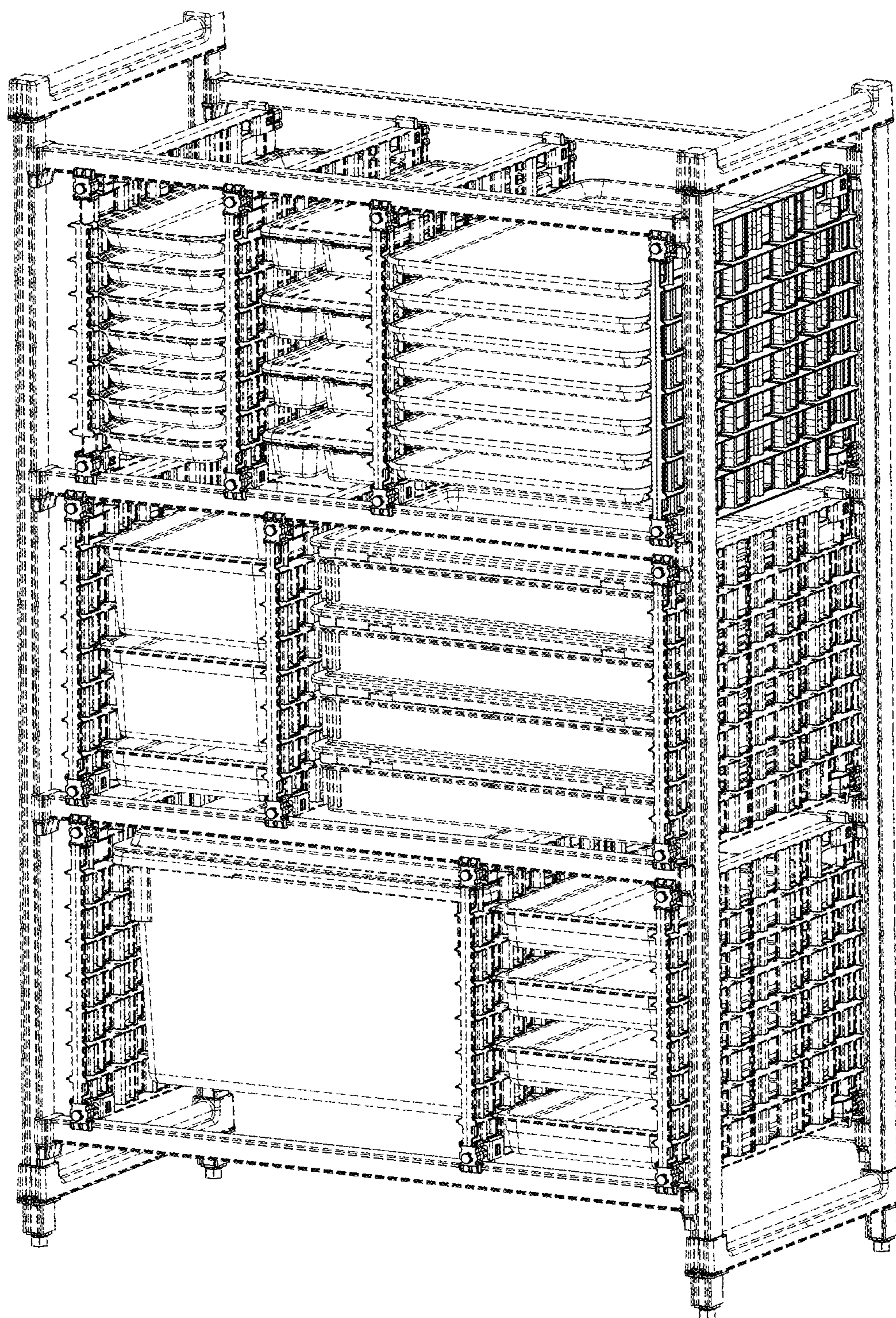

FIG. 8



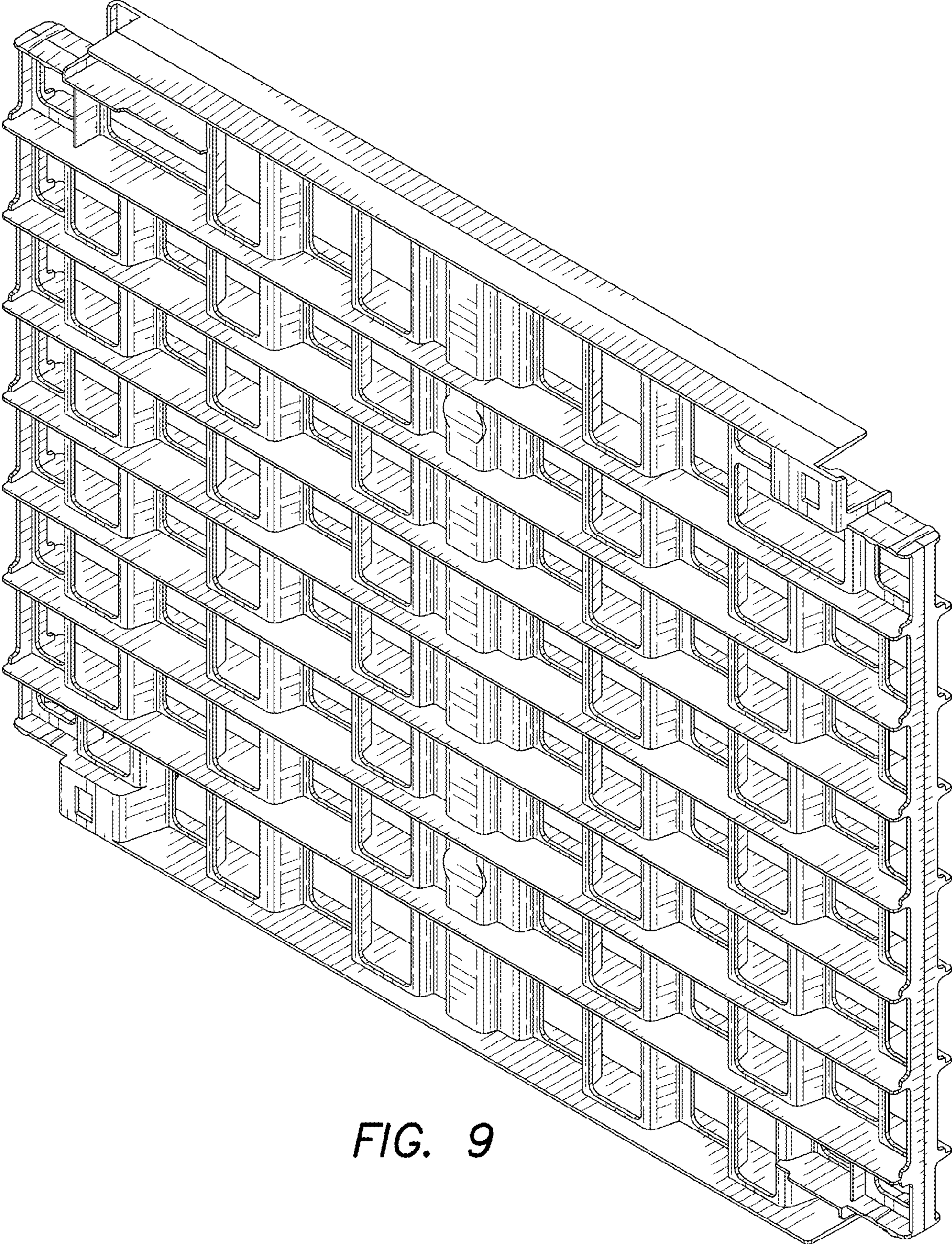
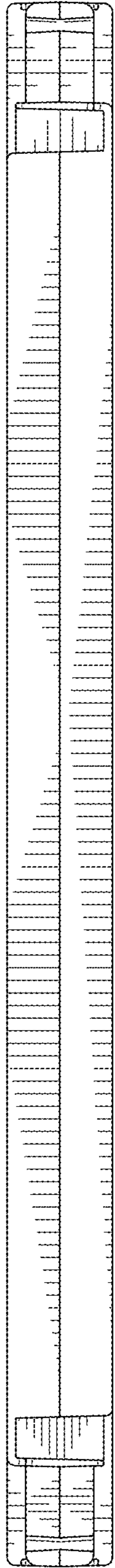
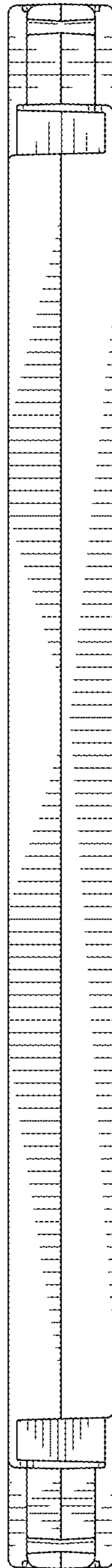

FIG. 9



*FIG. 10*



*FIG. 11*

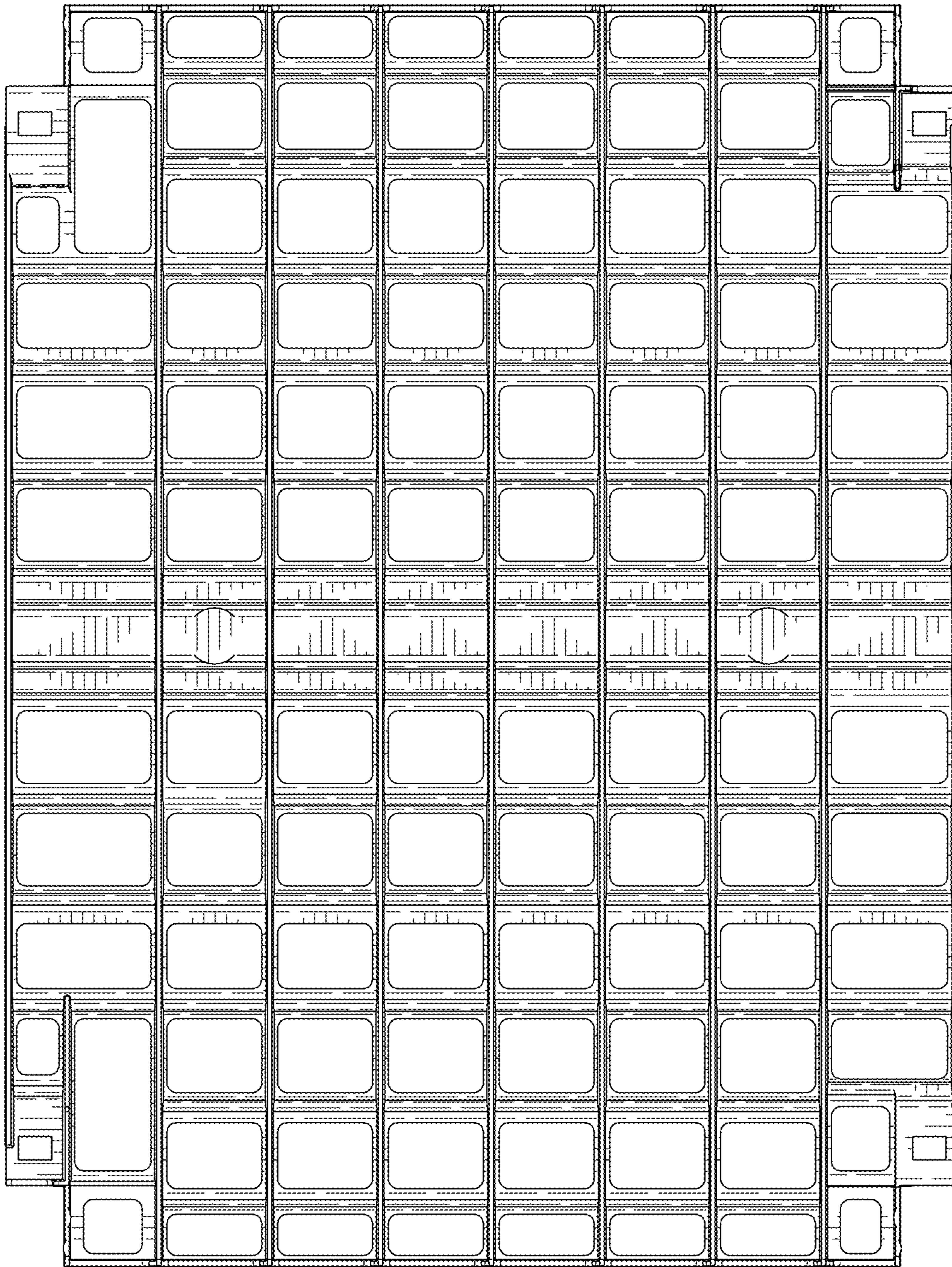

FIG. 12

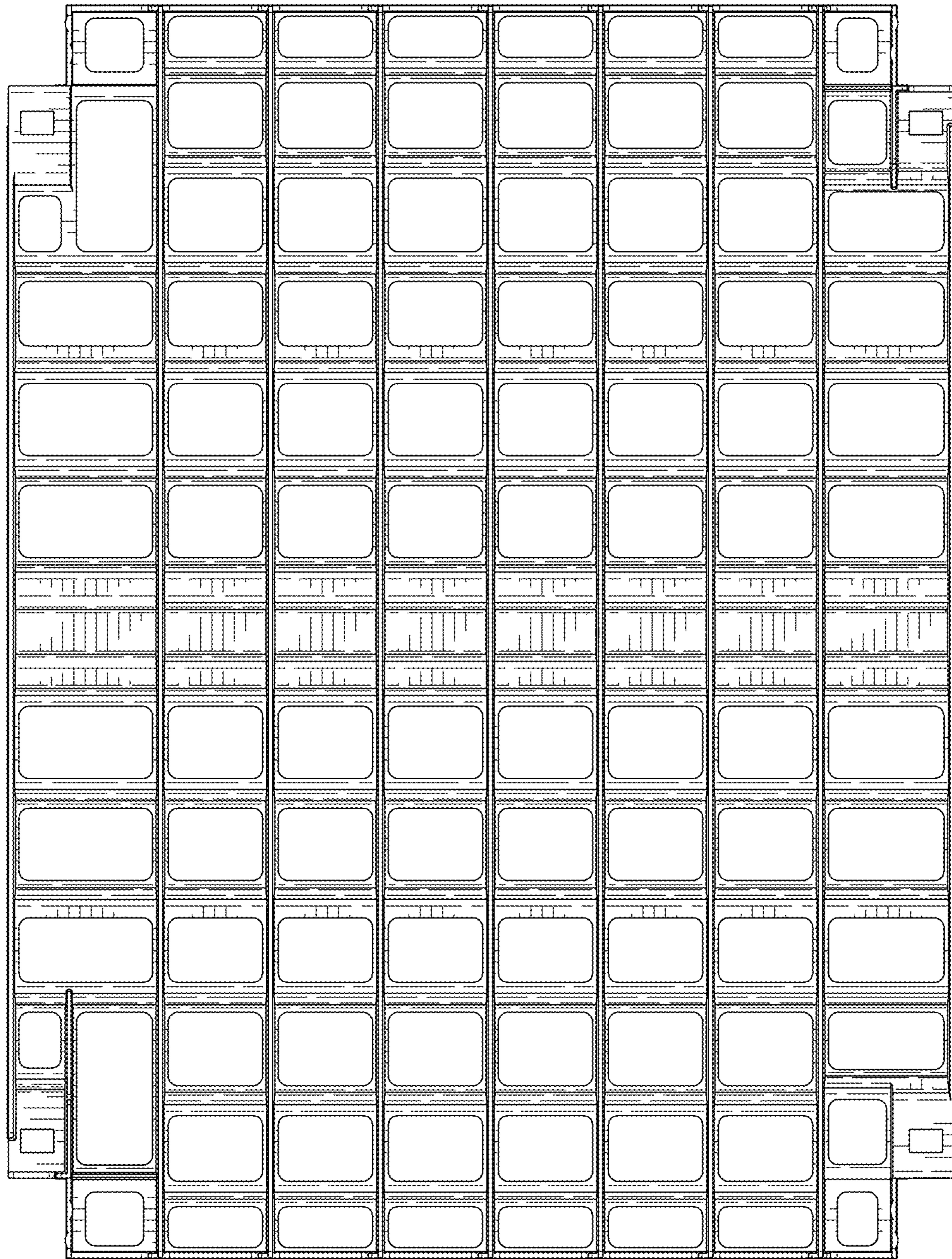

FIG. 13

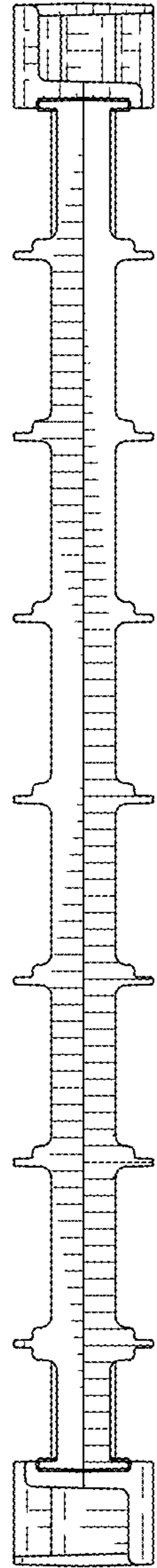

FIG. 14

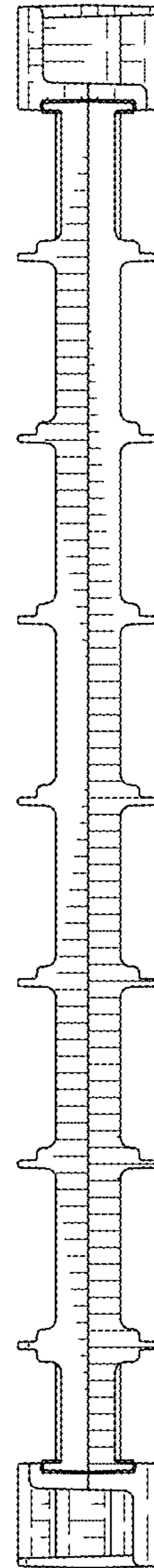

FIG. 15

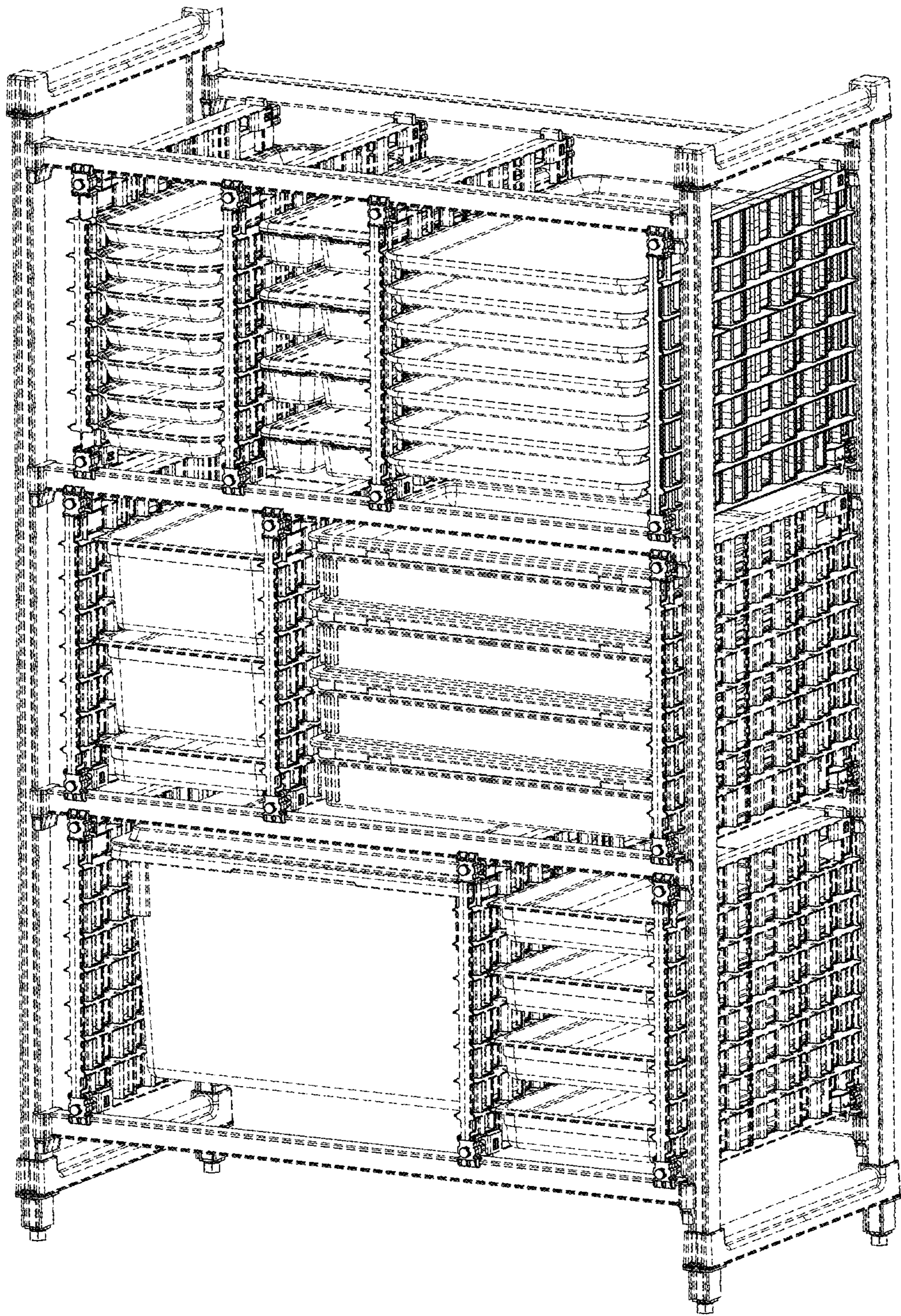

FIG. 16