

US00D982888S

(12) **United States Design Patent** (10) **Patent No.:** **US D982,888 S**
Buck et al. (45) **Date of Patent:** **** *Apr. 11, 2023**

(54) **INSOLE**
(71) Applicant: **PROTALUS LLC**, Tualatin, OR (US)
(72) Inventors: **Christopher Buck**, Tualatin, OR (US);
Calvin M. Buck, IV, Tualatin, OR (US)
(73) Assignee: **PROTALUS LLC**, Tualatin, OR (US)
(*) Notice: This patent is subject to a terminal disclaimer.
(**) Term: **15 Years**
(21) Appl. No.: **29/790,201**
(22) Filed: **Nov. 11, 2021**
(51) **LOC (14) Cl.** **02-04**
(52) **U.S. Cl.**
USPC **D2/961**
(58) **Field of Classification Search**
USPC D2/914, 916, 919, 923, 946, 947-960,
D2/961, 962, 976, 977; D24/190
CPC A43B 17/00; A43B 17/003; A43B 17/006;
A43B 17/02; A43B 17/023; A43B 17/03;
A43B 17/08; A43B 17/14; A43B 13/00;
A43B 13/02; A43B 13/04; A43B 13/12;
A43B 13/14; A43B 13/20; A43B 13/24;
A43B 13/40; A43B 13/41; A43B 13/42;
A43B 11/007; A43B 11/008; A43B 11/02
See application file for complete search history.

2,943,405 A 7/1960 Olson et al.
3,058,240 A 10/1962 Osgood
3,077,886 A 2/1963 Pirhonen
(Continued)

FOREIGN PATENT DOCUMENTS

AU 655267 B3 2/1993
EP 0820706 A2 1/1998
(Continued)

OTHER PUBLICATIONS

Protalus M100 Elite, announced May 17, 2022 [online], [site visited Sep. 21, 2022]. Available from internet, URL: <https://www.amazon.com/Protalus-M100-Elite-Replacement-Fasciitis/dp/B0B1LFQVF7> (Year: 2022).*

(Continued)

Primary Examiner — Leanne Was-Englehart
Assistant Examiner — Yelizaveta Y Masalimova
(74) *Attorney, Agent, or Firm* — Mark T. Vogelbacker;
Eckert Seamans Cherin & Mellott, LLC

(57) **CLAIM**

The ornamental design for an insole, as shown and described.

DESCRIPTION

FIG. 1 is a top perspective view of an insole showing our new design;
FIG. 2 is a bottom perspective view thereof;
FIG. 3 is a bottom plan view thereof;
FIG. 4 is a top plan view thereof;
FIG. 5 is a lateral elevation view thereof;
FIG. 6 is a medial elevation view thereof;
FIG. 7 is a rear elevation view thereof; and,
FIG. 8 is a front elevation view thereof.
The broken lines in the figures illustrate portions of the insole that form no part of the claimed design.

1 Claim, 8 Drawing Sheets

(56) **References Cited**

U.S. PATENT DOCUMENTS

545,006 A	8/1895	Baird
1,236,427 A	8/1917	Halley
1,335,981 A	4/1920	Morton
1,686,034 A	10/1928	Roser
1,693,122 A	11/1928	Schwartz
1,803,554 A	5/1931	Knilians
2,086,999 A	7/1937	Hack et al.
2,156,086 A	4/1939	Hack et al.

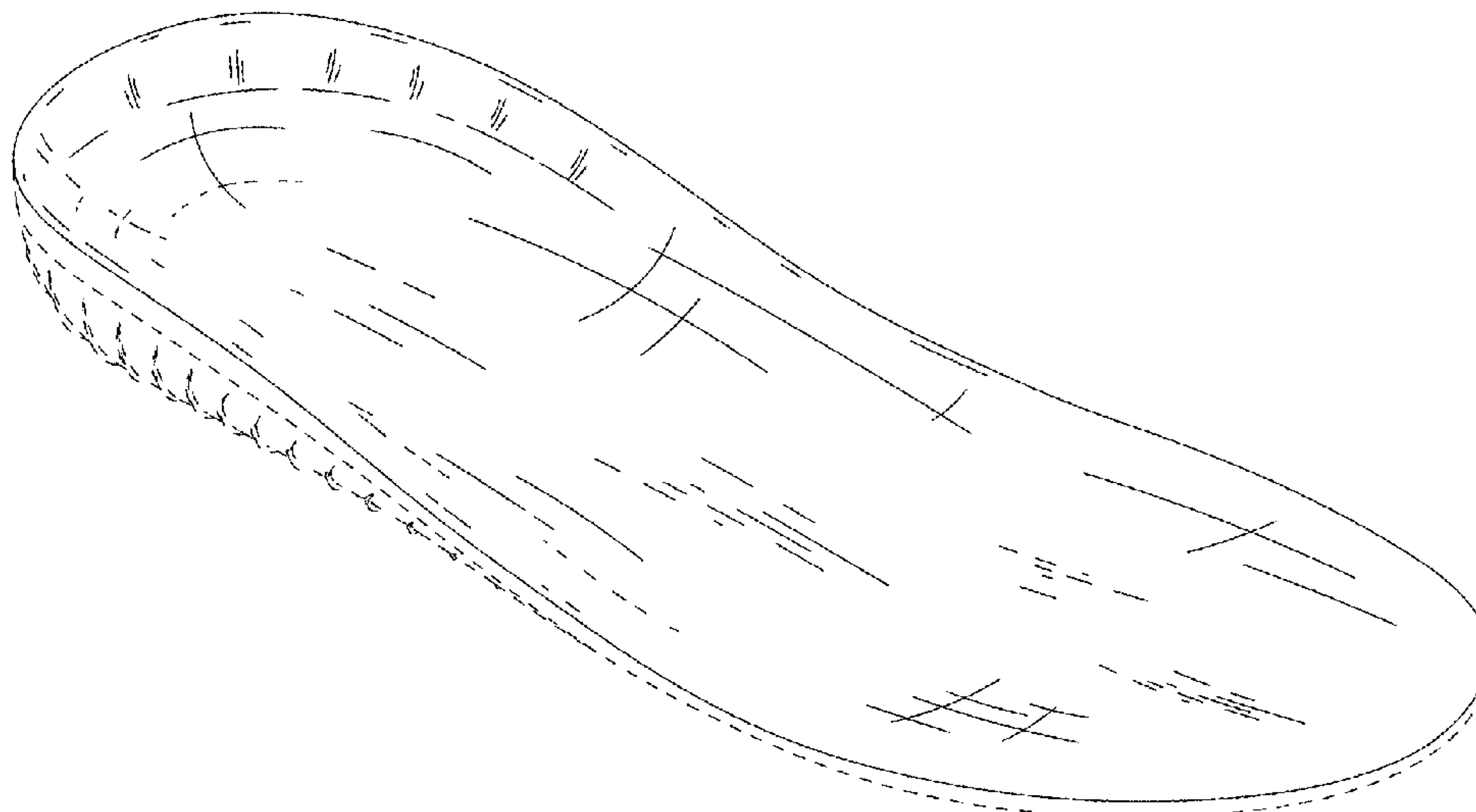

(56)

References Cited

U.S. PATENT DOCUMENTS

3,414,988 A 12/1968 Mattos
 3,464,125 A 9/1969 Conway
 3,806,145 A 4/1974 Czeiszperger
 3,834,044 A 9/1974 Mcausland et al.
 4,232,457 A 11/1980 Mosher
 4,348,821 A 9/1982 Daswick
 4,523,394 A 6/1985 Lindh et al.
 4,597,199 A 7/1986 Hong
 4,610,101 A 9/1986 Brown
 4,620,376 A 11/1986 Talarico, II
 4,766,679 A 8/1988 Bender
 4,910,887 A 3/1990 Turner et al.
 4,924,605 A 5/1990 Spademan
 4,947,560 A 8/1990 Fuerst et al.
 D319,919 S 9/1991 Niarhos
 5,174,052 A 12/1992 Schoenhaus et al.
 5,184,409 A 2/1993 Brown
 5,243,772 A 9/1993 Francis et al.
 D346,480 S 5/1994 Davidson
 5,317,820 A 6/1994 Bell et al.
 D352,158 S 11/1994 Brown
 5,379,530 A 1/1995 Bell et al.
 D356,673 S 3/1995 Gerhartl
 5,404,659 A 4/1995 Burke et al.
 5,449,005 A 9/1995 Echols
 5,465,509 A 11/1995 Fuerst et al.
 D366,140 S 1/1996 Finn
 D366,956 S 2/1996 Gay
 5,661,864 A 9/1997 Valiant et al.
 D399,042 S 10/1998 Strawser
 6,018,892 A 2/2000 Acheson et al.
 6,092,314 A 7/2000 Rothbart
 D432,769 S 10/2000 Yung et al.
 6,233,847 B1 5/2001 Brown
 6,401,366 B2 6/2002 Foxen et al.
 6,497,058 B2 12/2002 Dietrich et al.
 D474,881 S 5/2003 Su
 6,594,922 B1 7/2003 Mansfield et al.
 6,618,960 B2 9/2003 Brown
 6,692,454 B1 2/2004 Townsend et al.
 D487,185 S 3/2004 Grisoni et al.
 6,725,578 B2 4/2004 Kerrigan
 D490,970 S 6/2004 Bray, Jr. et al.
 D497,472 S 10/2004 Vasyli
 D515,293 S 2/2006 Maguire
 D517,291 S 3/2006 Vasyli
 D518,945 S 4/2006 Vasyli
 D532,586 S 11/2006 Birkenstock
 D533,336 S * 12/2006 Walker D2/961
 D552,838 S 10/2007 Quinn
 D555,341 S 11/2007 Vasyli et al.
 D556,990 S 12/2007 Cabados
 D564,742 S 3/2008 Sharples
 D577,884 S * 10/2008 Swilley, Sr. D2/946
 D578,284 S 10/2008 Elliott et al.
 D578,285 S 10/2008 Vasyli et al.
 D584,494 S 1/2009 Vasyli
 D588,348 S 3/2009 Elliott
 D595,943 S 7/2009 Cai
 D601,786 S 10/2009 Avent et al.
 D604,033 S * 11/2009 Feldman D2/961
 D617,087 S 6/2010 Avent et al.
 D664,754 S 8/2012 Klein et al.
 D672,125 S * 12/2012 Orvitz D2/960

D675,004 S 1/2013 Singleton et al.
 8,424,222 B2 4/2013 Sulak et al.
 D681,321 S 5/2013 Martinez et al.
 D695,001 S * 12/2013 Feldman D2/961
 D695,506 S 12/2013 Faux et al.
 D721,880 S 2/2015 Finn
 D721,882 S 2/2015 Vasyli
 D722,755 S 2/2015 Vasyli
 D722,756 S 2/2015 Vasyli
 D722,757 S 2/2015 Vasyli
 D723,255 S 3/2015 Nogueira
 D723,256 S 3/2015 Vasyli
 9,060,565 B2 6/2015 Kosta
 D739,133 S 9/2015 Jung
 D762,053 S 7/2016 Takahashi
 D762,367 S 8/2016 Granger et al.
 D770,744 S 11/2016 Escobar
 D771,922 S 11/2016 Granger et al.
 D778,040 S 2/2017 Granger et al.
 D796,175 S 9/2017 Mitchell
 D797,428 S 9/2017 Granger et al.
 D797,430 S 9/2017 Granger et al.
 D827,998 S 9/2018 Buck
 D862,861 S 10/2019 Buck
 D862,863 S * 10/2019 Buck D2/961
 D862,865 S 10/2019 Buck
 D878,028 S 3/2020 Hall
 D880,831 S 4/2020 Hall
 D885,033 S * 5/2020 Hall D2/961
 D889,800 S 7/2020 Buck
 D889,801 S 7/2020 Buck
 D891,067 S 7/2020 Hall
 D891,068 S 7/2020 Hall
 D931,588 S * 9/2021 Sanchez D2/961
 D932,170 S * 10/2021 Buck A43B 17/006
 D957,801 S * 7/2022 Buck A43B 17/08
 D961,902 S * 8/2022 Qin D2/961
 D962,621 S * 9/2022 Buck D2/961
 2002/0050080 A1 5/2002 Vasyli
 2004/0003514 A1 * 1/2004 Cole A43B 7/142
 36/43
 2004/0181971 A1 9/2004 Turkbash et al.
 2009/0145003 A1 * 6/2009 Kim A43B 7/141
 36/44
 2012/0210605 A1 * 8/2012 Riley A43B 17/14
 36/91
 2013/0263470 A1 * 10/2013 Durocher A43D 1/022
 36/43
 2018/0140040 A1 * 5/2018 Granger A43B 7/1435
 2022/0339188 A1 * 10/2022 Tao A61K 33/34

FOREIGN PATENT DOCUMENTS

WO 199107152 A1 5/1991
 WO 199219191 A1 11/1992

OTHER PUBLICATIONS

Sof Sole Arch Insole, <https://www.pinterest.com/pin/60024607513888497>, 2021 (Year: 2021).
 Memory Foam Orthotic Arch Support Boot Shoes Insoles Insert Pad Comfortable Soft Breathable, <https://www.pinterest.com/pin/86272149094451296>, 2021 (Year: 2021).

* cited by examiner

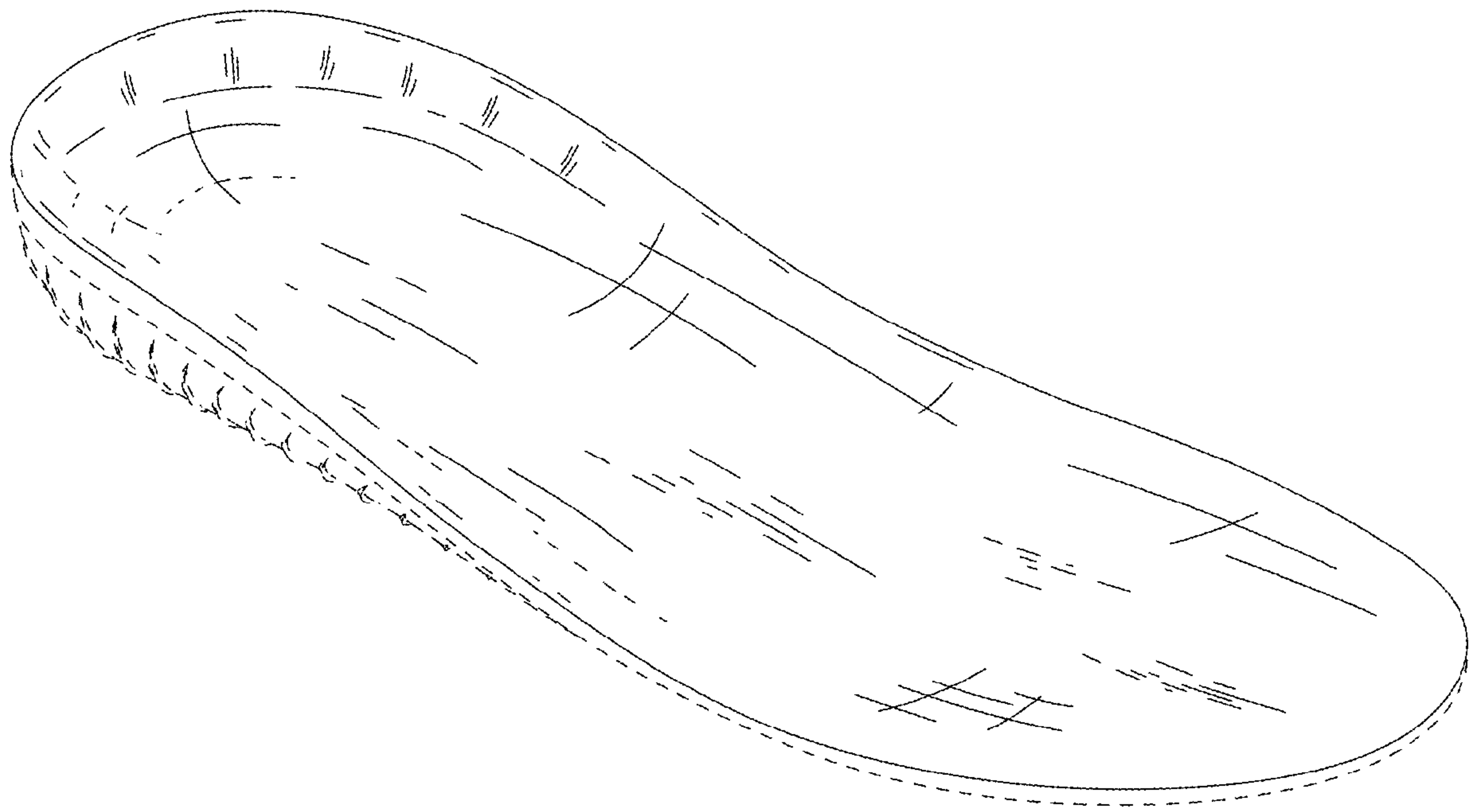

Fig. 1

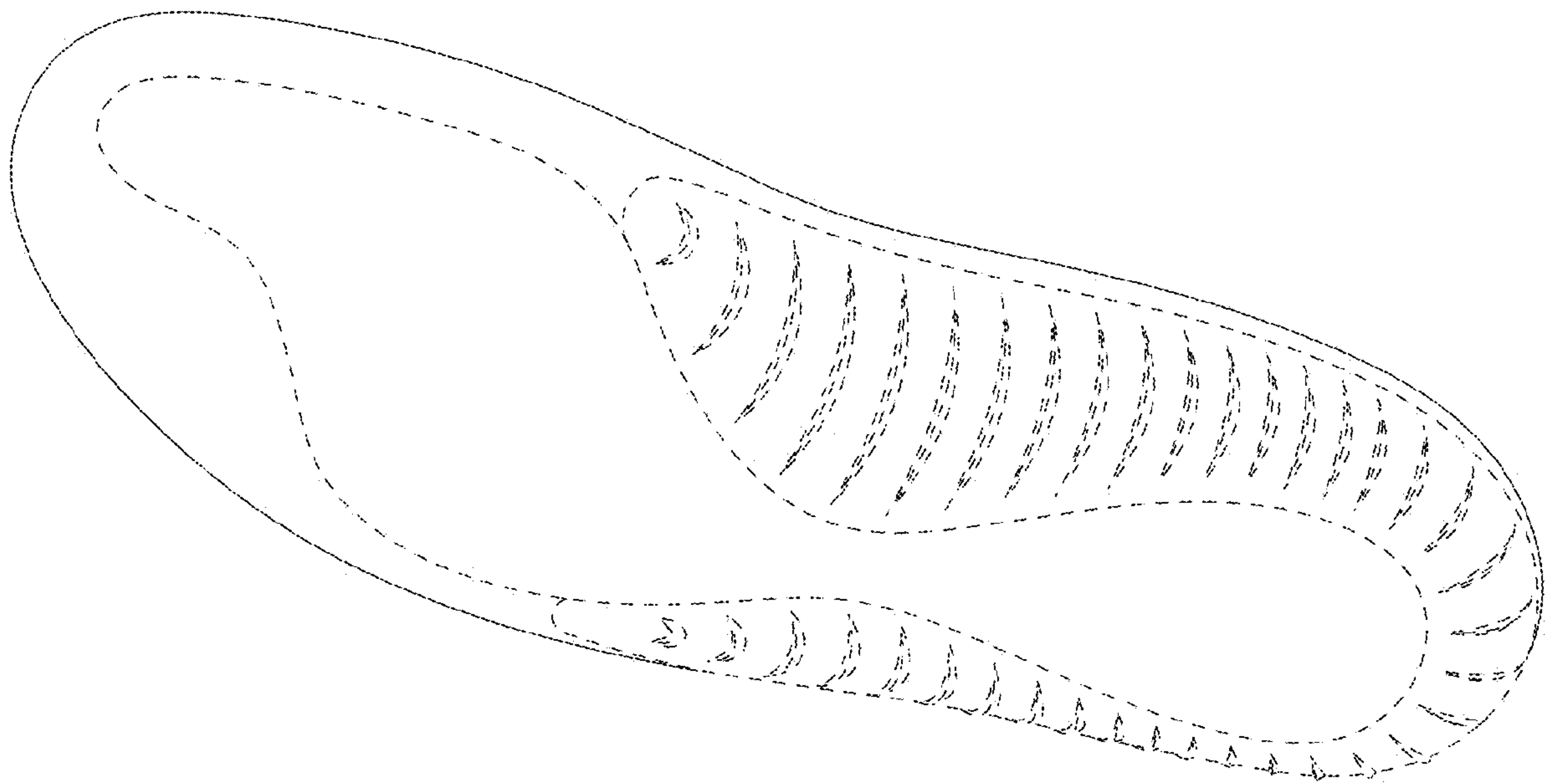

Fig. 2

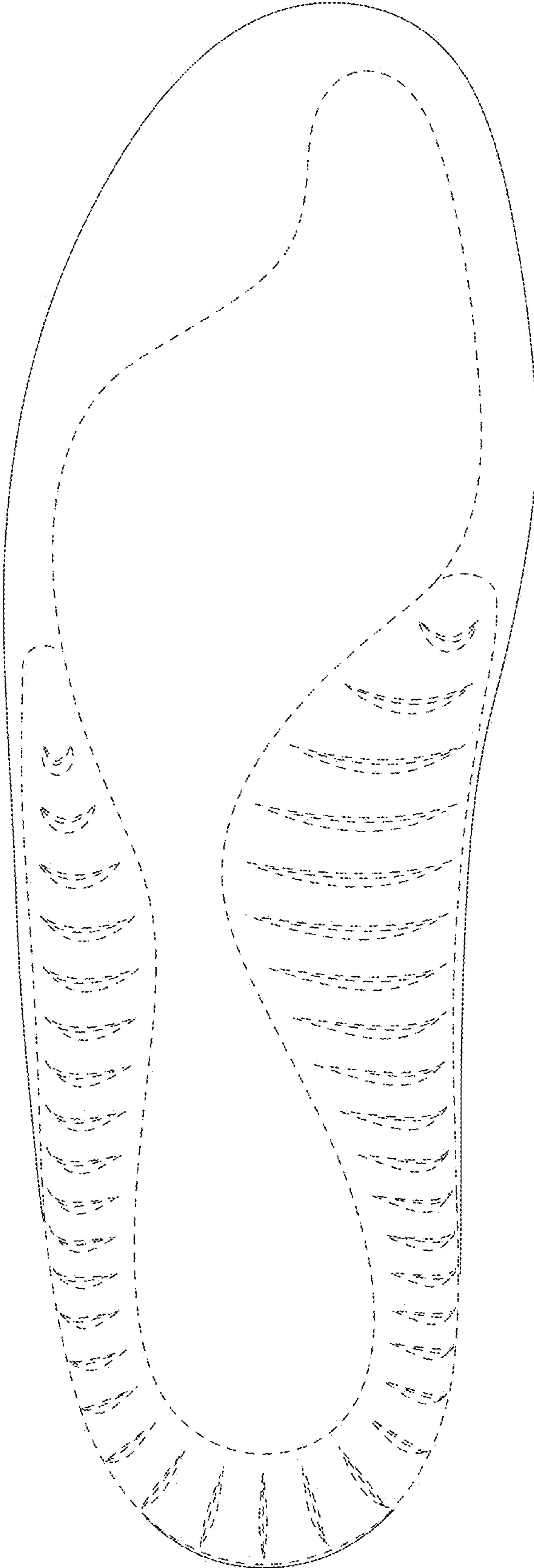

Fig. 3

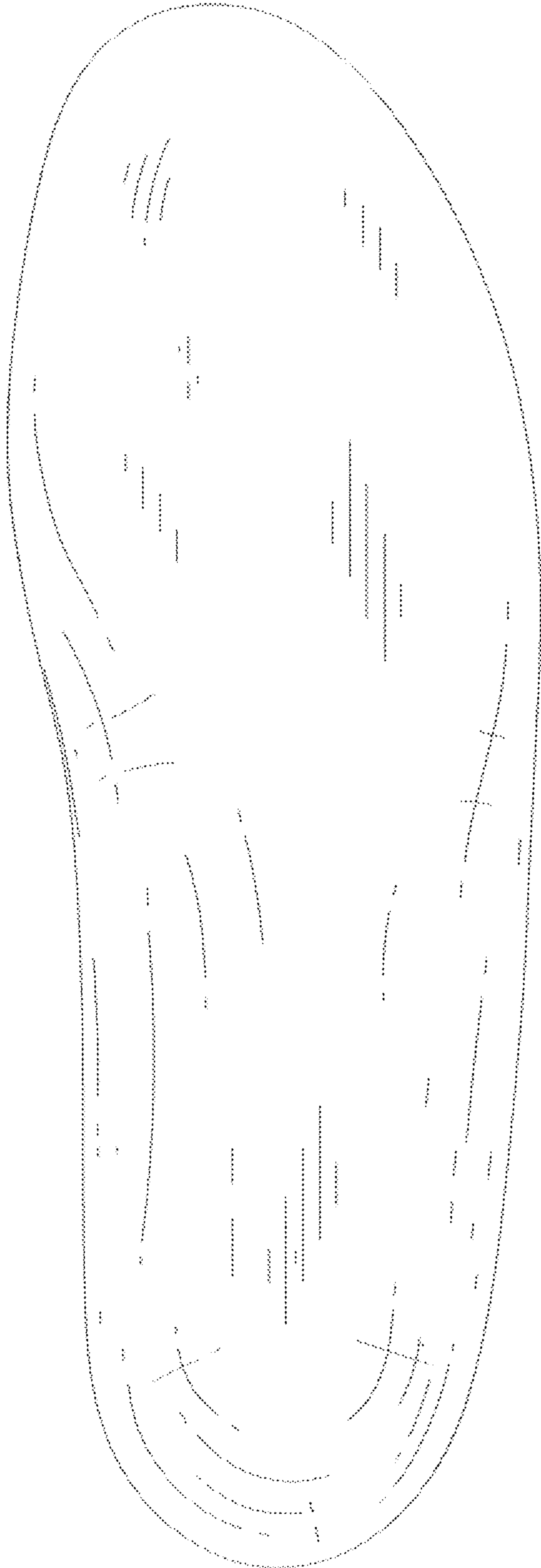

Fig. 4

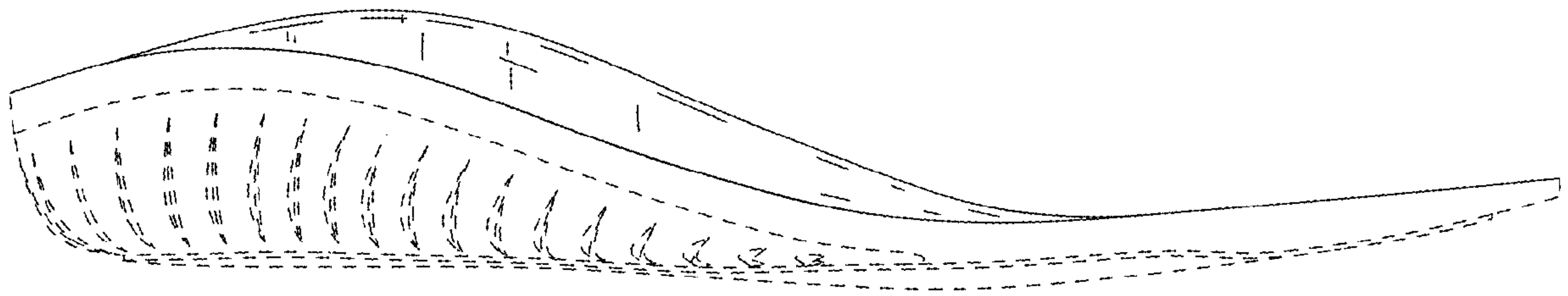

Fig. 5

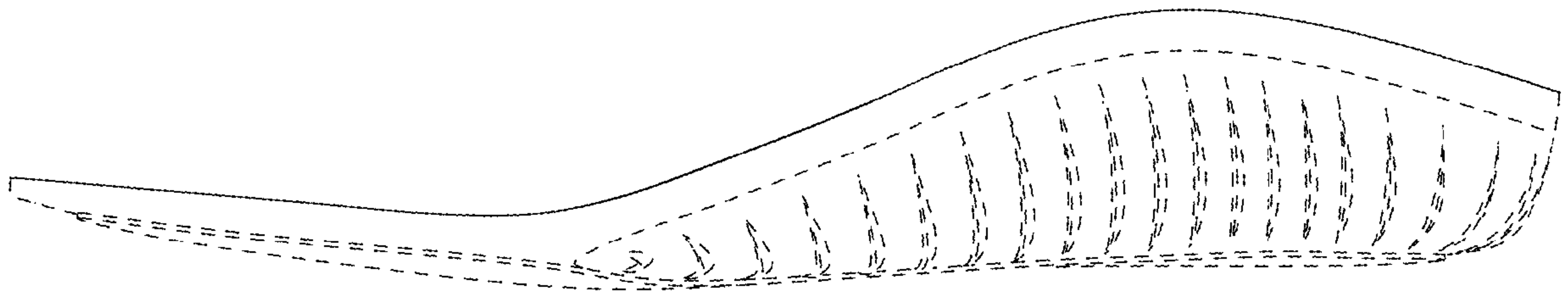

Fig. 6

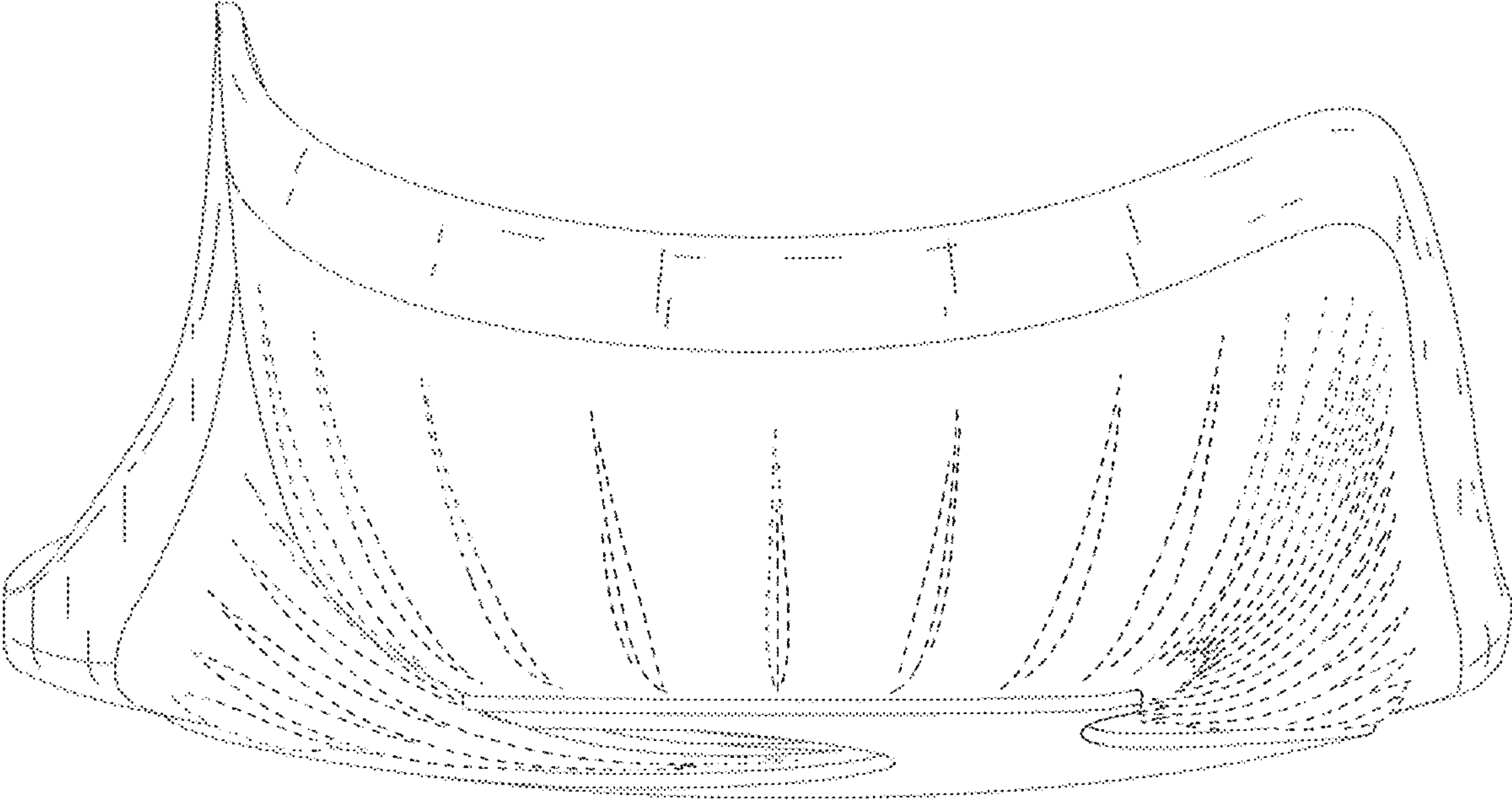

Fig. 7

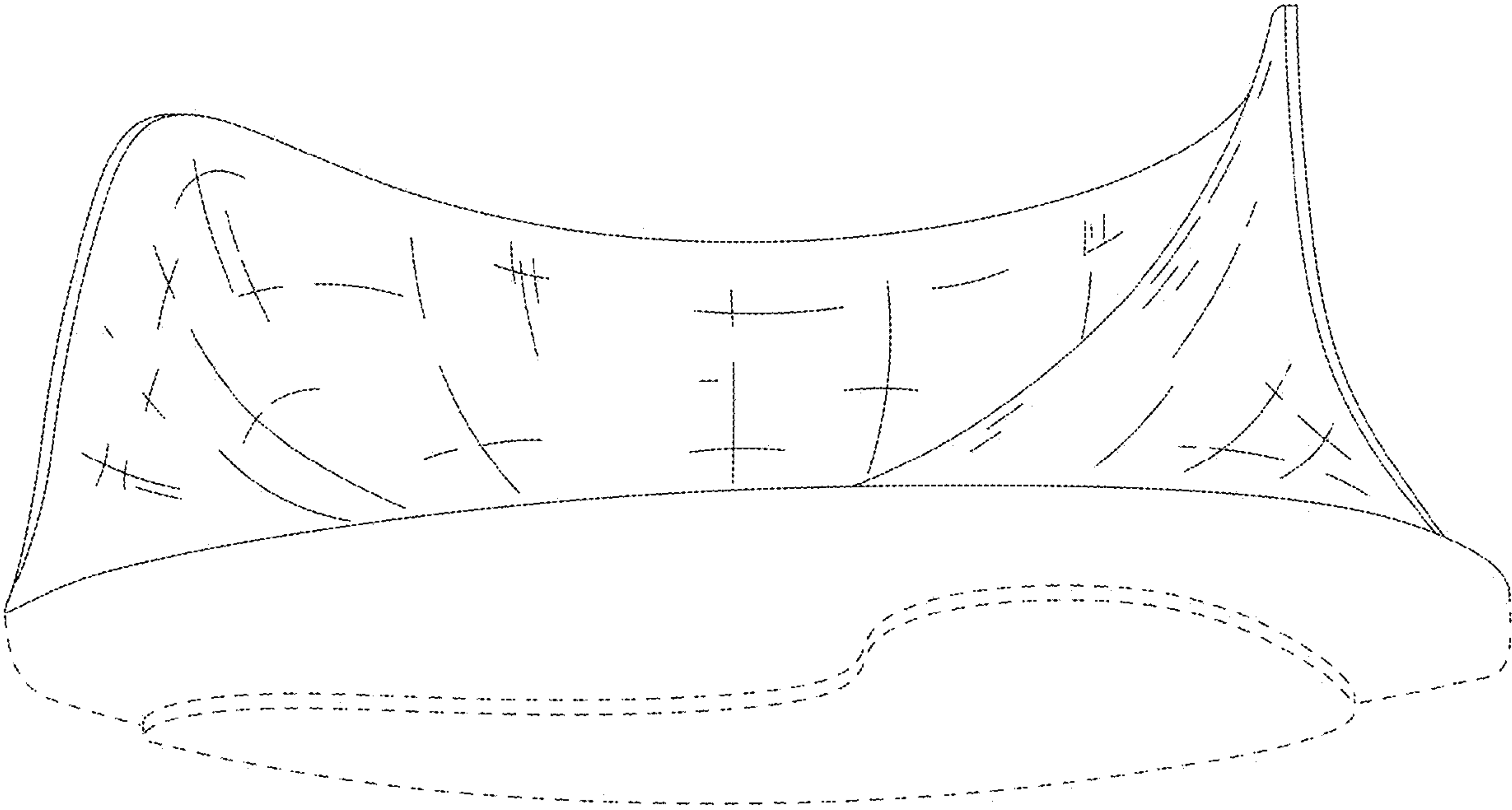

Fig. 8