



US00D982873S

(12) **United States Design Patent** (10) **Patent No.:** **US D982,873 S**
Tian (45) **Date of Patent:** **** Apr. 4, 2023**

(54) **ELECTRIC WINCH**
(71) Applicant: **Ningbo Together Trading Co., Ltd.**,
Ningbo (CN)
(72) Inventor: **Huike Tian**, Ningbo (CN)
(73) Assignee: **NINGBO TOGETHER TRADING**
Co., Ltd., Zhejiang (CN)
(**) Term: **15 Years**
(21) Appl. No.: **29/752,668**
(22) Filed: **Sep. 28, 2020**
(51) **LOC (14) Cl.** **12-05**
(52) **U.S. Cl.**
USPC **D34/33**
(58) **Field of Classification Search**
USPC D34/28, 29, 30, 31, 33, 34, 35
CPC B66F 5/04; B66F 5/00; B66F 5/02; B66F
3/42; B66F 3/44; B66F 1/06; B66F
19/00; B66F 2700/05; B66D 1/12; B66D
1/00; B66D 1/36; B66D 1/30; B66D
1/18; B66D 2700/01
See application file for complete search history.

D852,452 S * 6/2019 Fretz D34/33
D898,321 S * 10/2020 Fretz D34/33
D903,221 S * 11/2020 Feng D34/33
D947,482 S * 3/2022 Zheng D34/33
2016/0311667 A1* 10/2016 Huang B66D 1/58
2016/0311668 A1* 10/2016 Huang B66D 1/00
2018/0201486 A1* 7/2018 Huang B66D 1/02

FOREIGN PATENT DOCUMENTS

CN 306349451 * 2/2021

* cited by examiner

Primary Examiner — Cynthia Ramirez

Assistant Examiner — Tamara L Hahn

(74) *Attorney, Agent, or Firm* — Craft Chu PLLC;
Andrew W. Chu

(57) **CLAIM**

The ornamental design for an electric winch, as shown and described.

DESCRIPTION

FIG. 1 is an upper perspective view of the electric winch showing my design;
FIG. 2 is a side elevation view thereof;
FIG. 3 is a top plan view thereof;
FIG. 4 is an opposite side elevation view thereof;
FIG. 5 is a bottom plan view thereof;
FIG. 6 is an end elevation view; and,
FIG. 7 is an opposite end elevation view.
The broken lines shown in the drawings depict portions of the electric winch that form no part of the claimed design.

1 Claim, 3 Drawing Sheets

(56) **References Cited**
U.S. PATENT DOCUMENTS

D799,144 S 10/2017 Cui
D816,937 S 5/2018 Fretz et al.
D849,352 S 5/2019 Fretz et al.
D849,353 S 5/2019 Fretz et al.

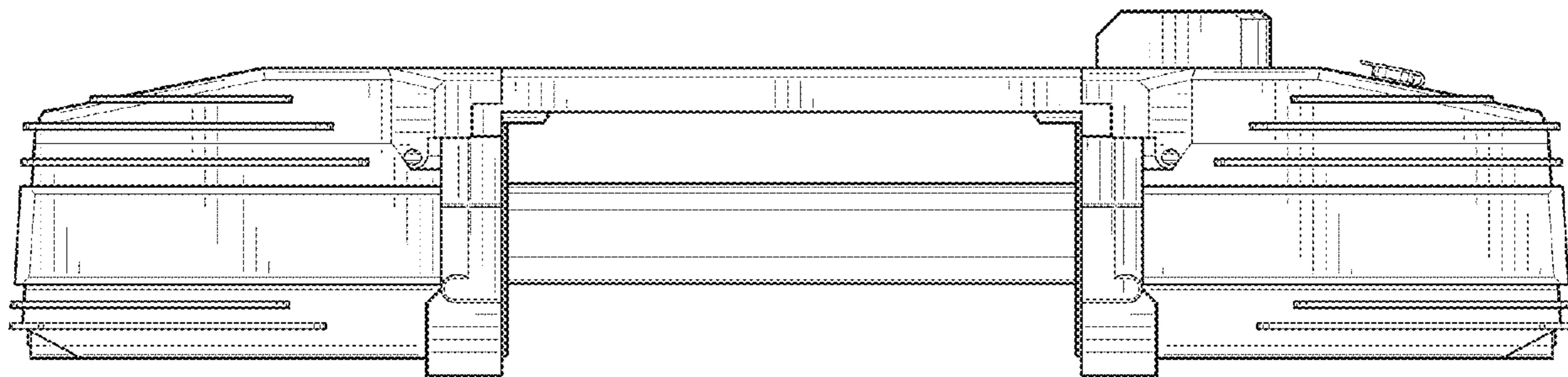

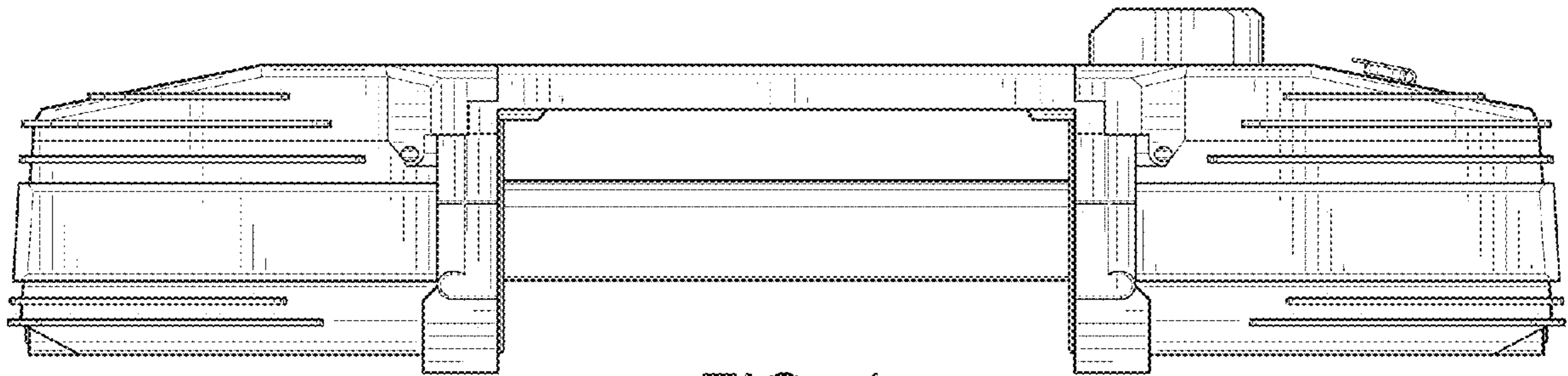

FIG. 1

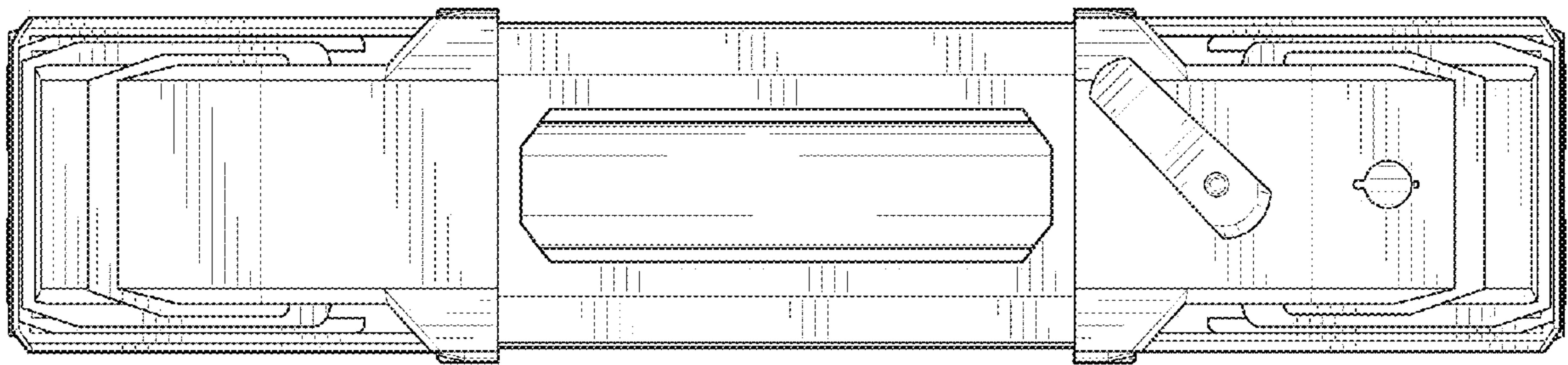

FIG. 2

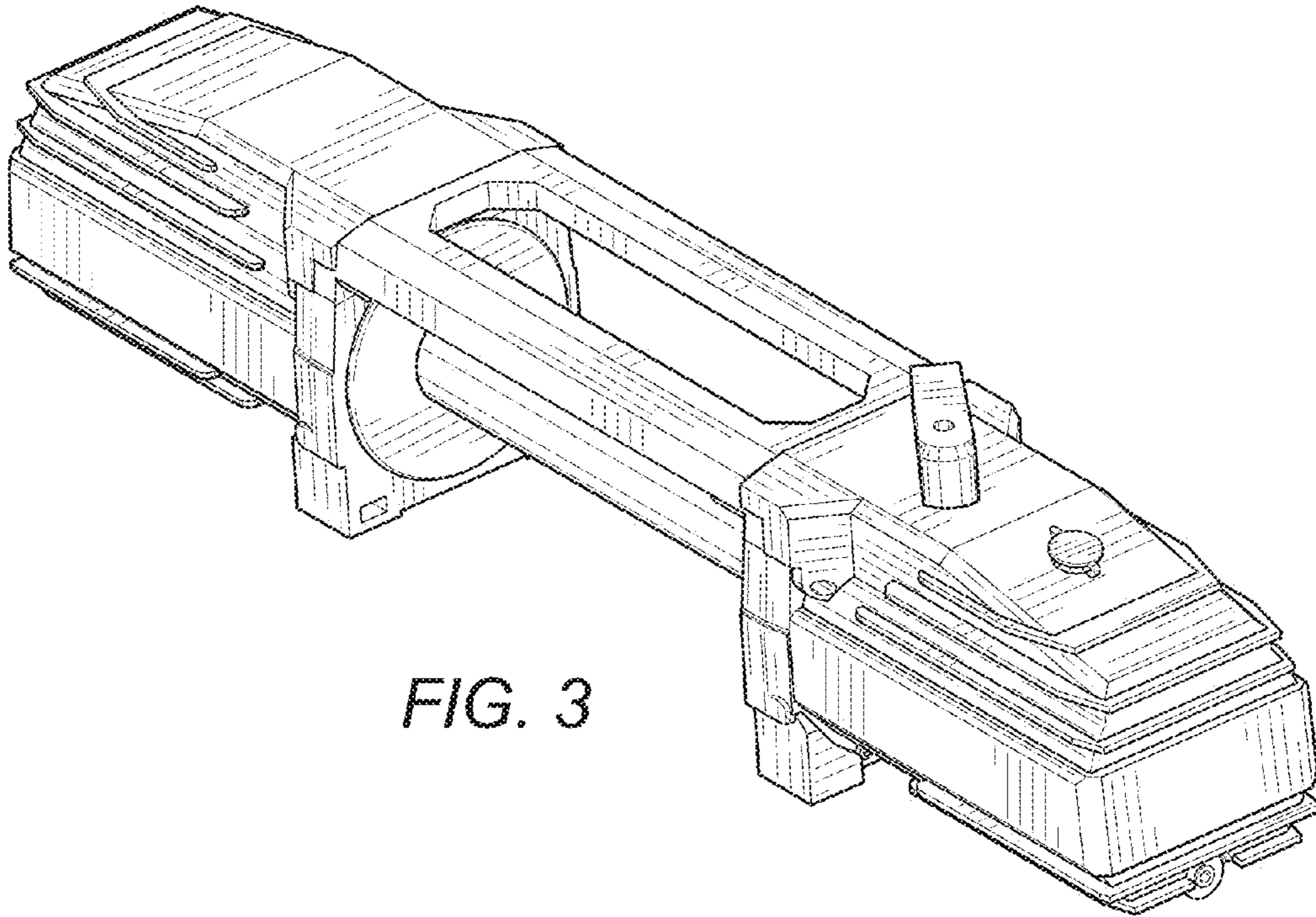

FIG. 3

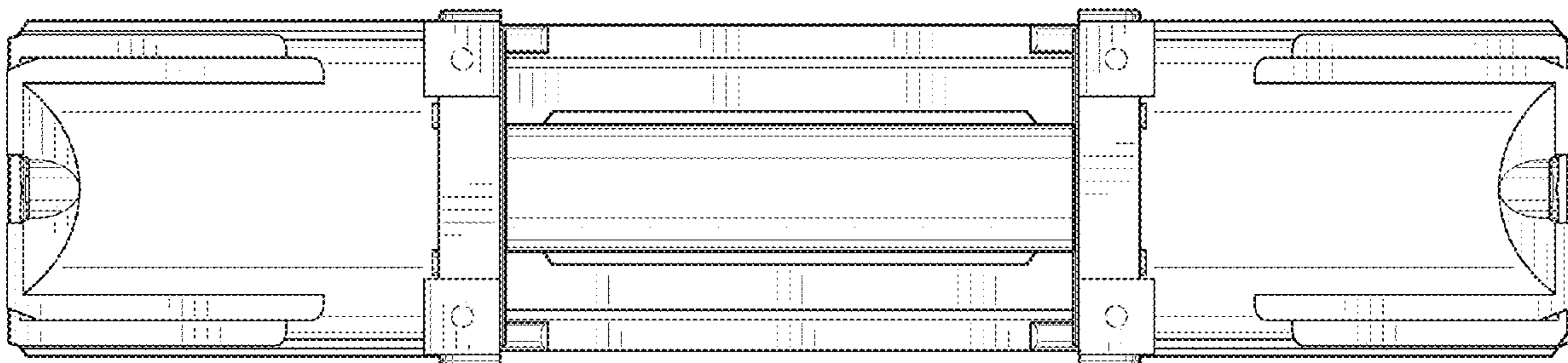

FIG. 4

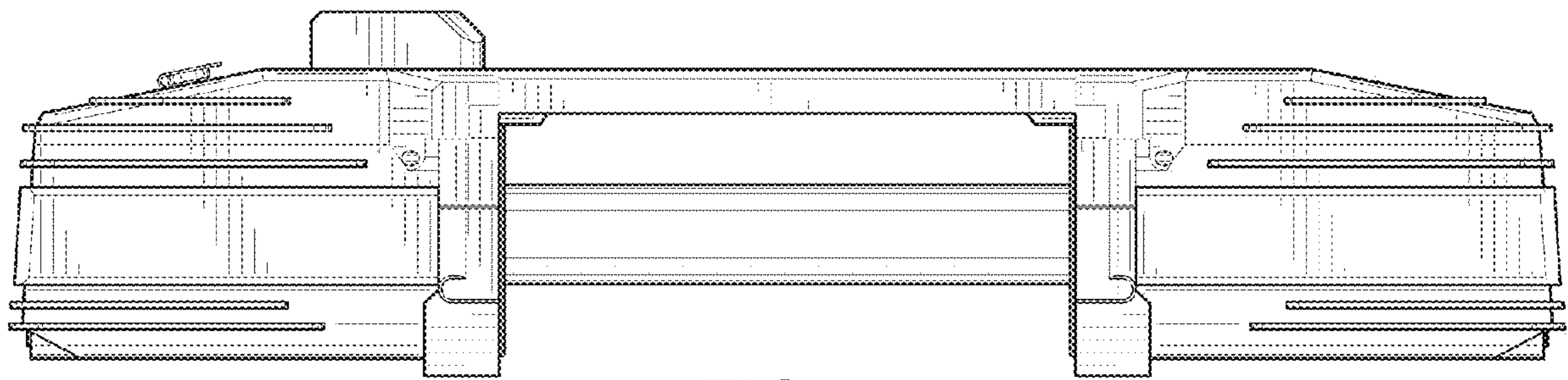

FIG. 5

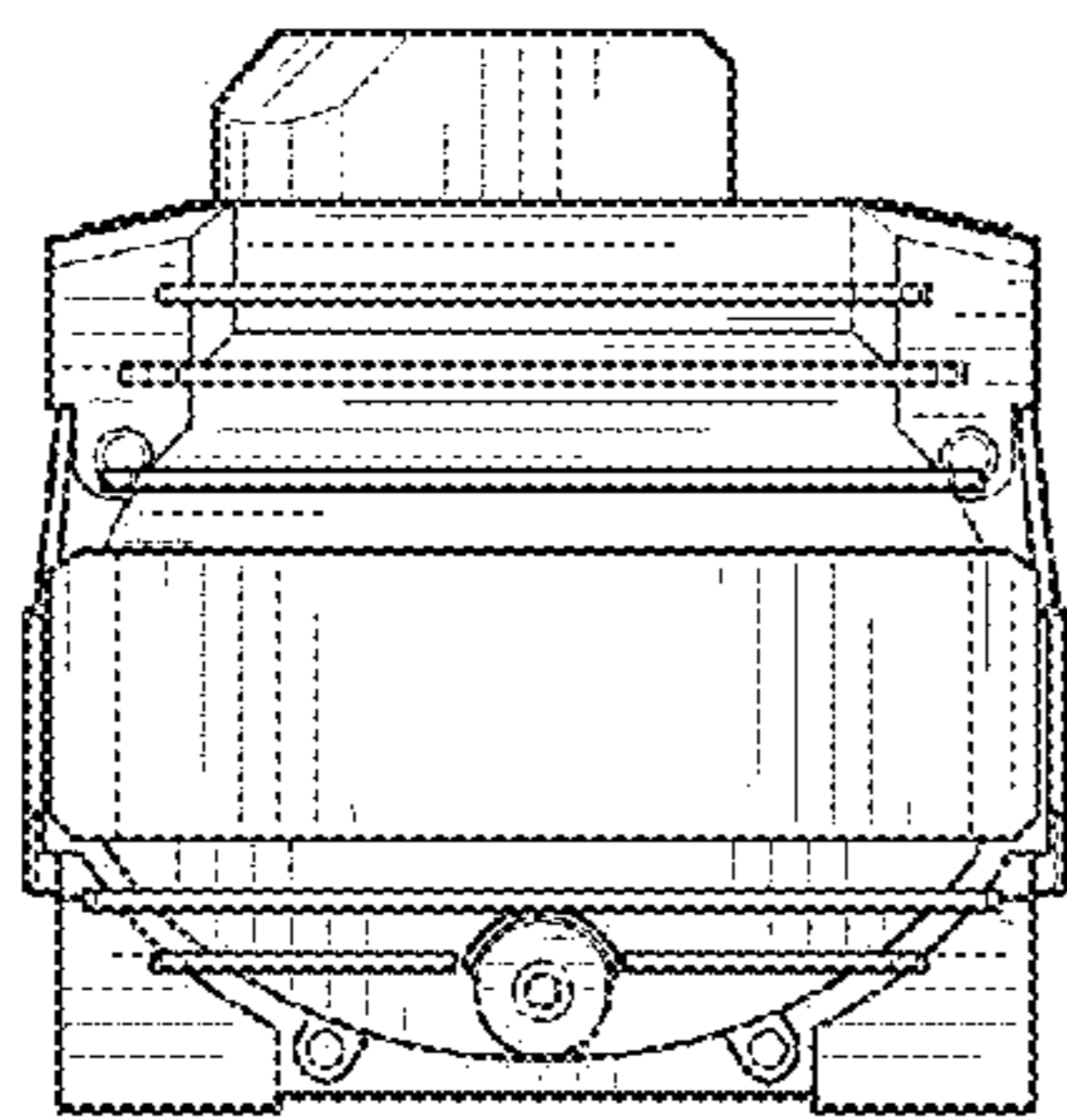

FIG. 6

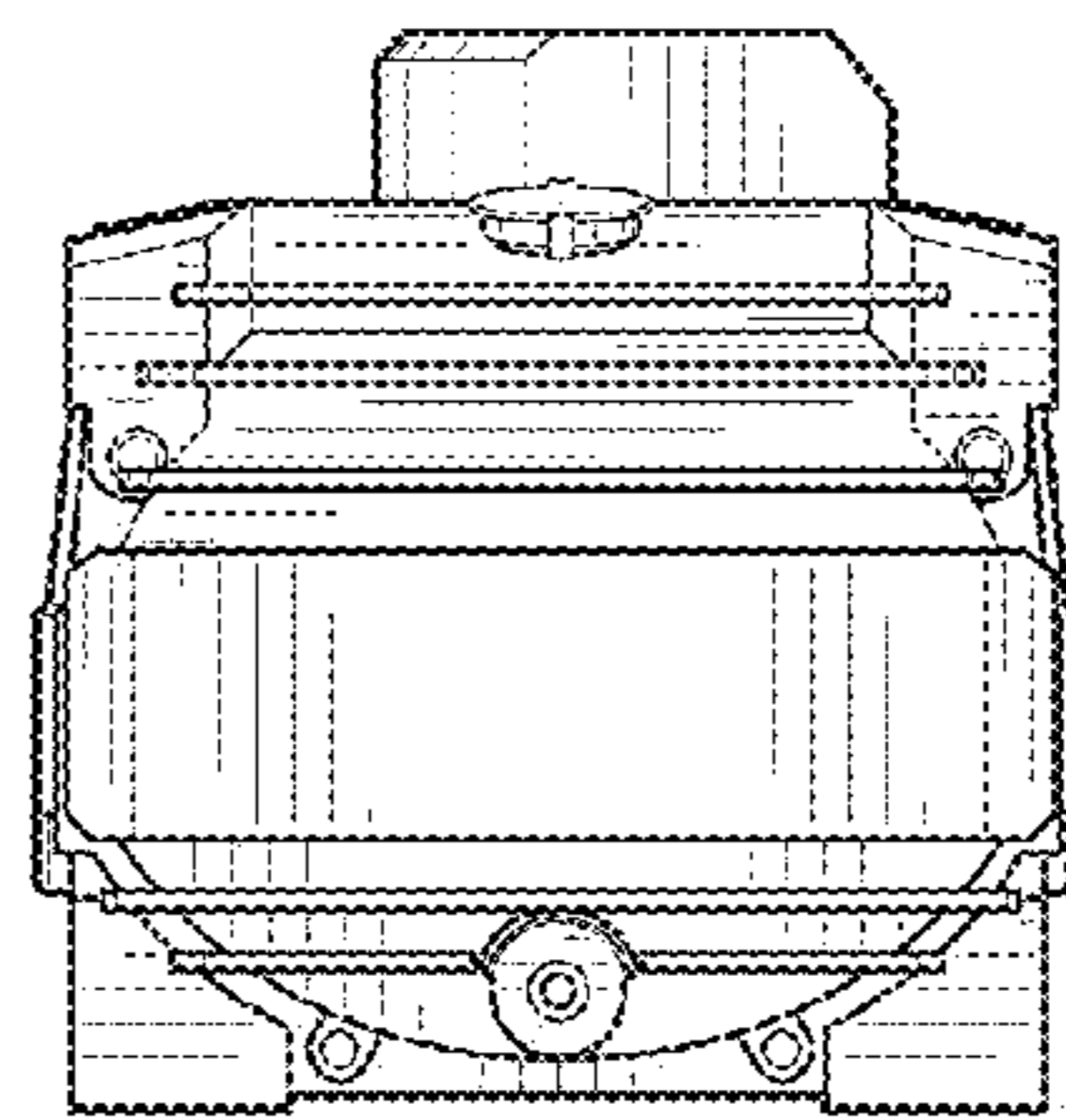

FIG. 7