



US00D982710S

(12) **United States Design Patent**
Puppa

(10) **Patent No.:** **US D982,710 S**

(45) **Date of Patent:** **** Apr. 4, 2023**

(54) **HAND WASH STATION**

(71) Applicant: **Joseph Puppa**, West Islip, NY (US)

(72) Inventor: **Joseph Puppa**, West Islip, NY (US)

(**) Term: **15 Years**

(21) Appl. No.: **29/652,401**

(22) Filed: **Aug. 6, 2020**

(51) **LOC (14) Cl.** **23-01**

(52) **U.S. Cl.**

USPC **D23/207**; D23/208; D32/53; D7/313

(58) **Field of Classification Search**

USPC D23/200–209, 225–226, 240, 250, 301,
D23/313; D7/300, 307–313, 318, 322;
D32/53–53.1

CPC A47K 5/1202; A47K 1/02; A47K 1/08;
A47K 10/32; F25D 17/065; F25D
2317/061; F25D 2323/02

See application file for complete search history.

(56) **References Cited**

U.S. PATENT DOCUMENTS

| | | | | |
|--------------|---------|-----------|-------|-------------|
| D352,143 S * | 11/1994 | Arshinoff | | D32/53 |
| D358,289 S * | 5/1995 | Thies | | A47K 5/1202 |
| | | | | D7/313 |
| D358,632 S * | 5/1995 | Swick | | D23/207 |
| D377,515 S * | 1/1997 | Hembree | | D23/209 |
| D380,641 S * | 7/1997 | Randle | | D7/313 |
| D402,986 S * | 12/1998 | Doak | | D14/196 |
| D590,561 S * | 4/2009 | Baltz | | D32/53 |
| D603,575 S * | 11/2009 | Kerman | | D32/53 |
| D610,856 S * | 3/2010 | Hoffman | | D7/306 |
| D649,726 S * | 11/2011 | Manuel | | D32/53 |
| D652,596 S * | 1/2012 | Manuel | | D32/53 |
| D715,011 S * | 10/2014 | Gallardo | | D32/54 |
| D722,474 S * | 2/2015 | Seiders | | D7/605 |
| D726,984 S * | 4/2015 | Lewison | | D32/53 |

| | | | | |
|--------------|---------|----------|-------|-------------|
| D775,712 S * | 1/2017 | Kim | | D7/605 |
| D803,349 S * | 11/2017 | Zou | | A47K 5/1202 |
| | | | | D32/53 |
| D840,736 S * | 2/2019 | Petruzzi | | D32/53 |

(Continued)

OTHER PUBLICATIONS

On the Spot Hand Wash Station Aug. 7, 2020 found on Jan. 6, 2023 at: <https://www.amazon.com/Station-portable-compact-dispenser-construction/dp/B08DP55DYQ/> (Year: 2020).*

(Continued)

Primary Examiner — Jennifer Rivard

Assistant Examiner — Jonathan E Fiencke

(74) *Attorney, Agent, or Firm* — Dunlap Bennett & Ludwig, PLLC

(57) **CLAIM**

The ornamental design for a hand wash station, as shown and described.

DESCRIPTION

FIG. 1 is a front perspective view of the hand wash station showing my new design;

FIG. 2 is a front elevation view thereof;

FIG. 3 is a rear elevation view thereof;

FIG. 4 is a left side elevation view thereof;

FIG. 5 is a right-side elevation view thereof;

FIG. 6 is a top plan view thereof;

FIG. 7 is bottom plan view thereof;

FIG. 8 is an exploded perspective view thereof; and,

FIG. 9 is a front perspective view of the second embodiment of the hand wash station, showing the hand wash station lined for the color blue.

The broken lines in the drawings depict portions of the hand wash station that form no part of the claimed design. The dot dash dot broken lines in FIG. 7 denote the boundary of the claim and form no part of thereof.

The horizontal lines in FIG. 9 represent the appearance of a blue bucket of the hand wash station.

1 Claim, 6 Drawing Sheets

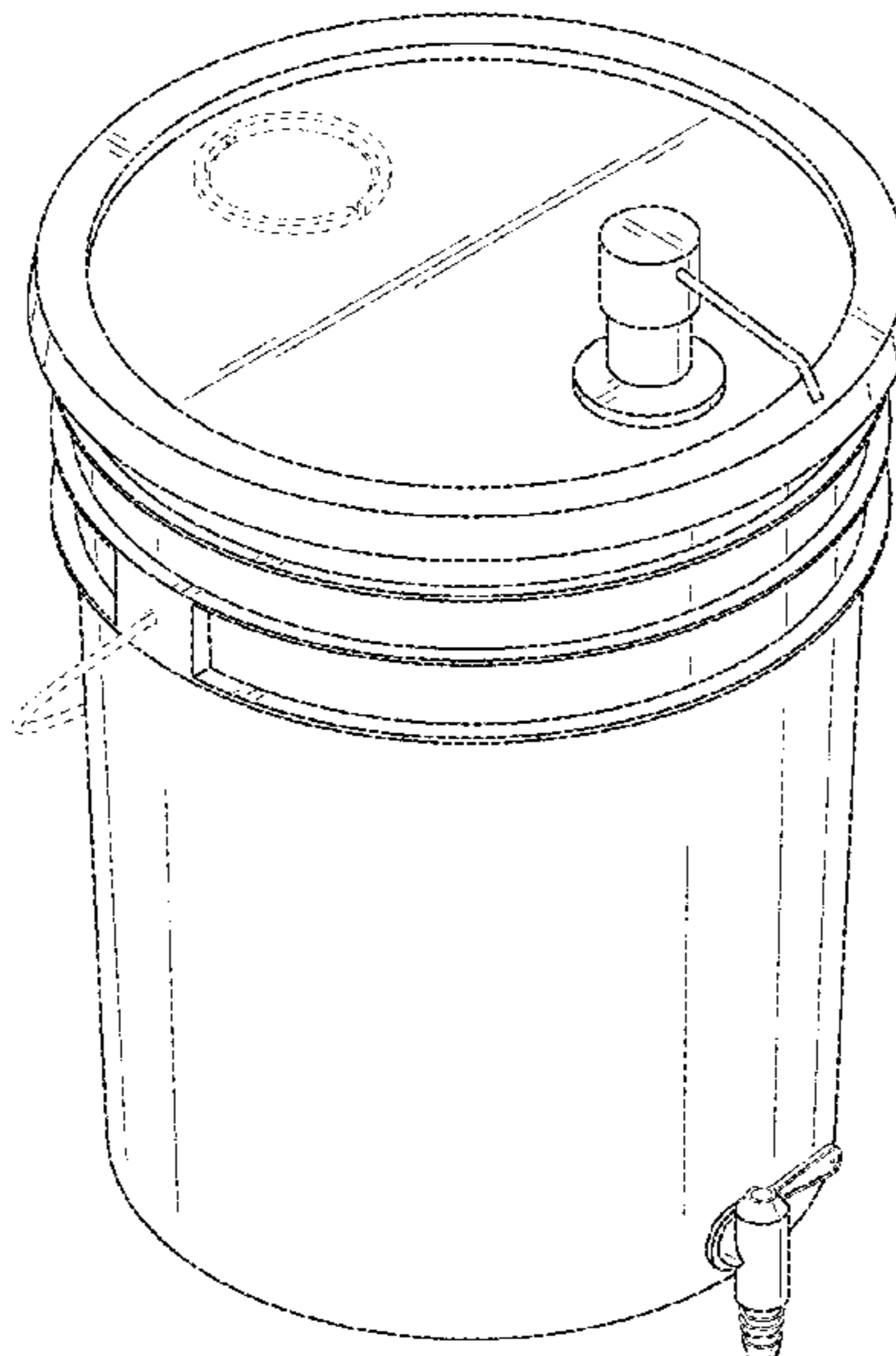

(56)

References Cited

U.S. PATENT DOCUMENTS

D843,766 S * 3/2019 Murray D7/605
D896,341 S * 9/2020 Zou D32/53
D902,964 S * 11/2020 Lozano D32/53
11,540,671 B2 * 1/2023 Schomburg A47K 5/1202
D32/53
2021/0401235 A1 * 12/2021 Schomburg A47K 5/1202
D32/53

OTHER PUBLICATIONS

Premium White 5 Gallon Tamco Modified Bucket with Spigot
(n.d.). Retrieved Aug. 5, 2020, from [https://www.usplastic.com/
catalog/item.aspx?itemid=135719](https://www.usplastic.com/catalog/item.aspx?itemid=135719).

* cited by examiner

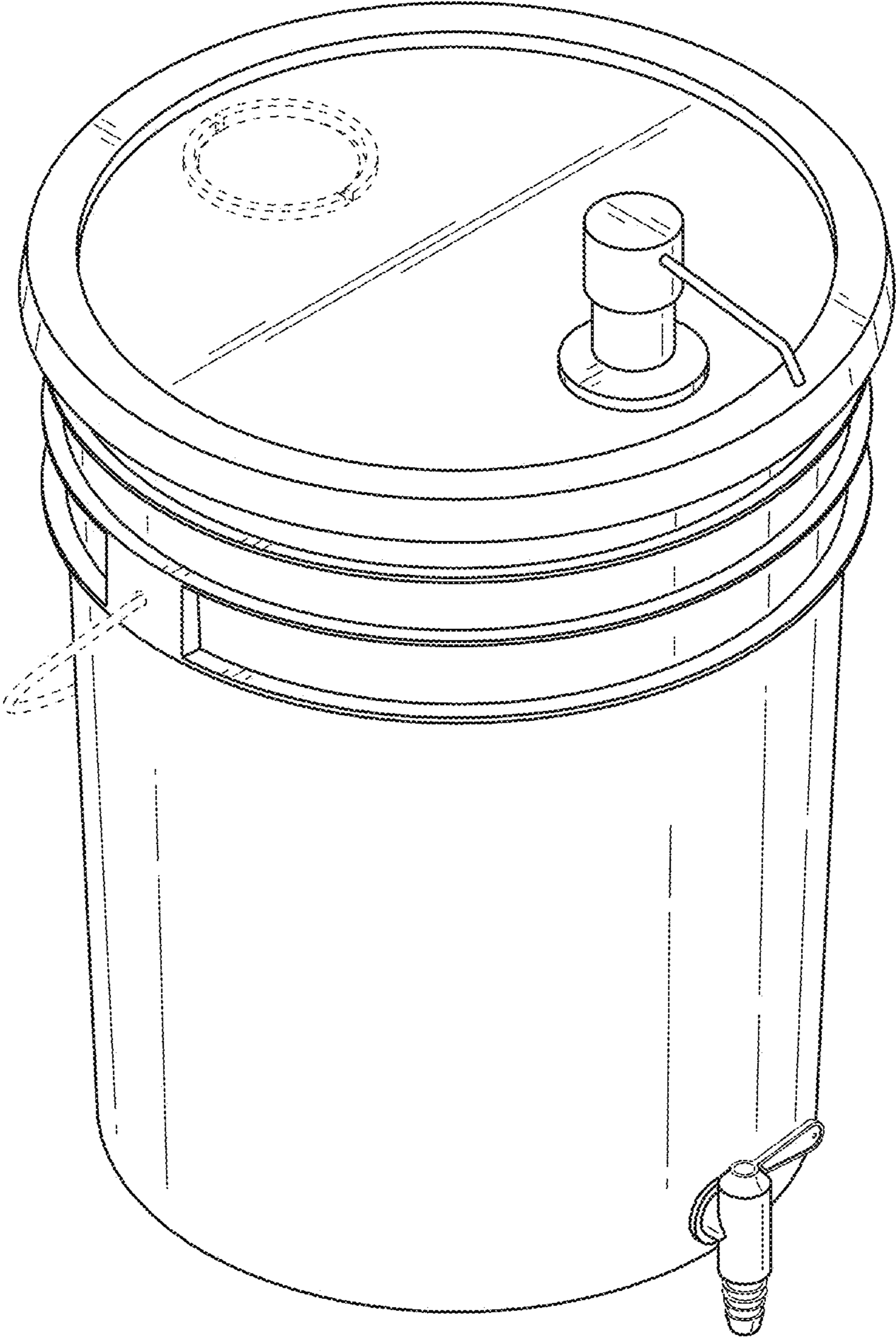

FIG. 1

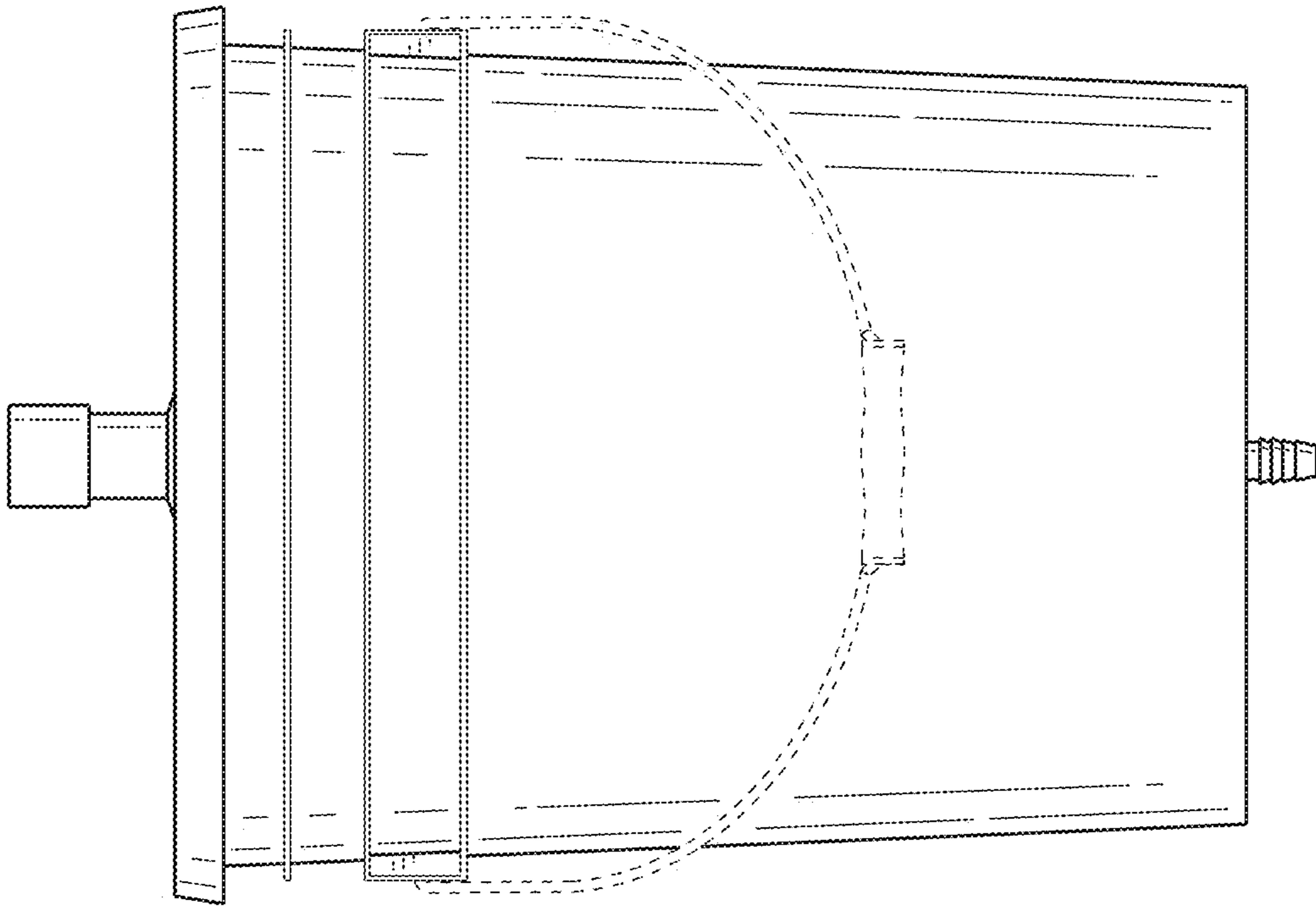

FIG. 3

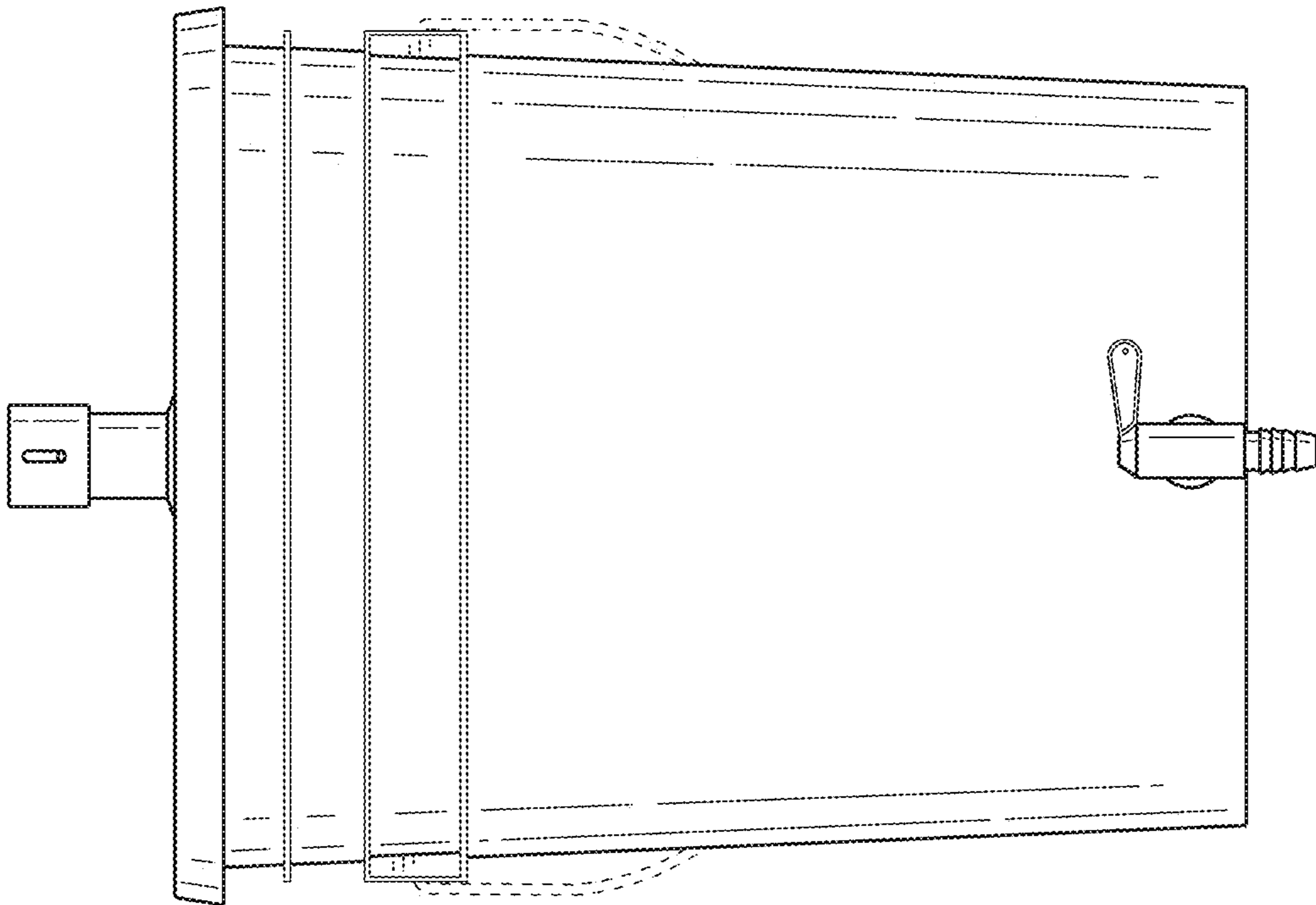

FIG. 2

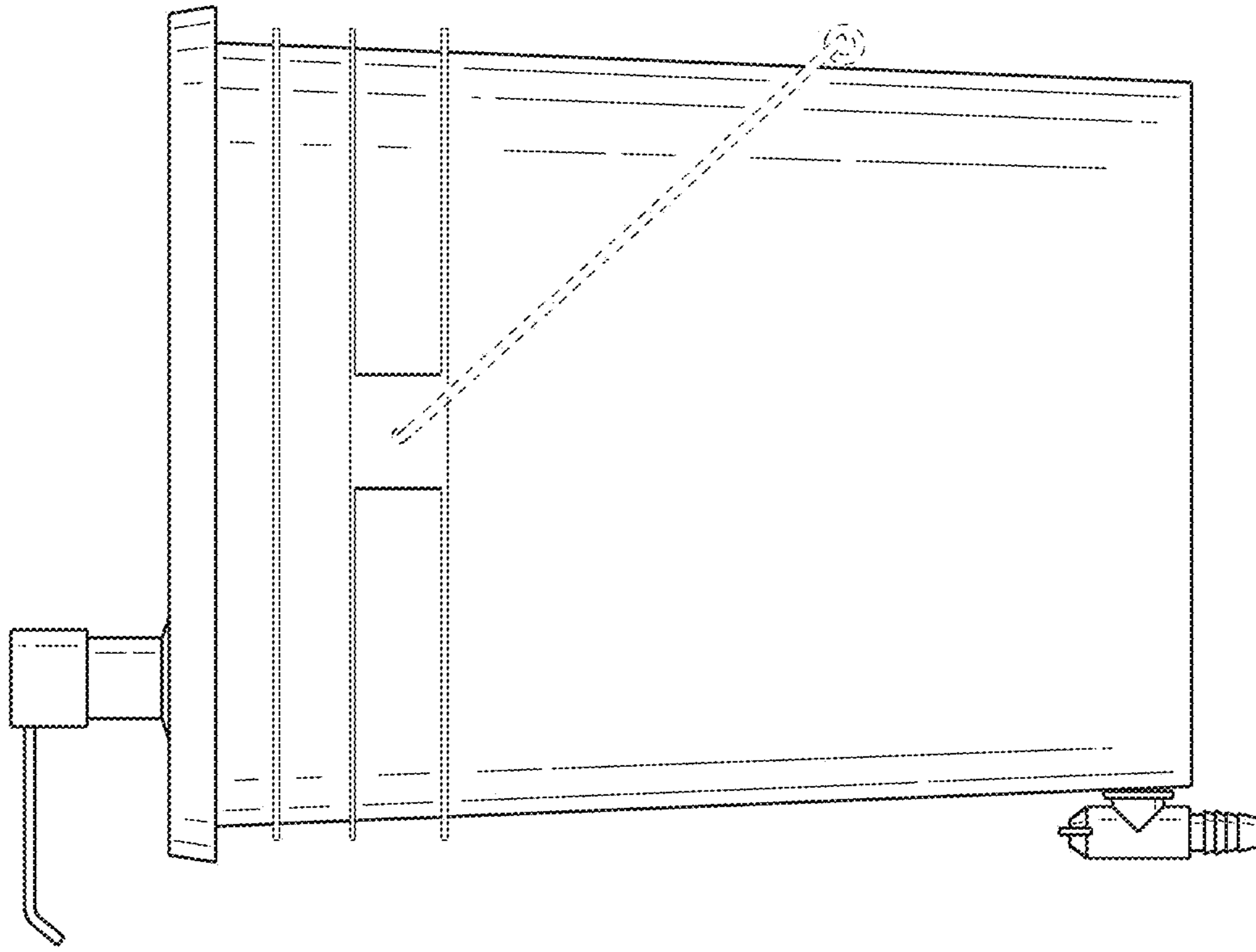

FIG. 5

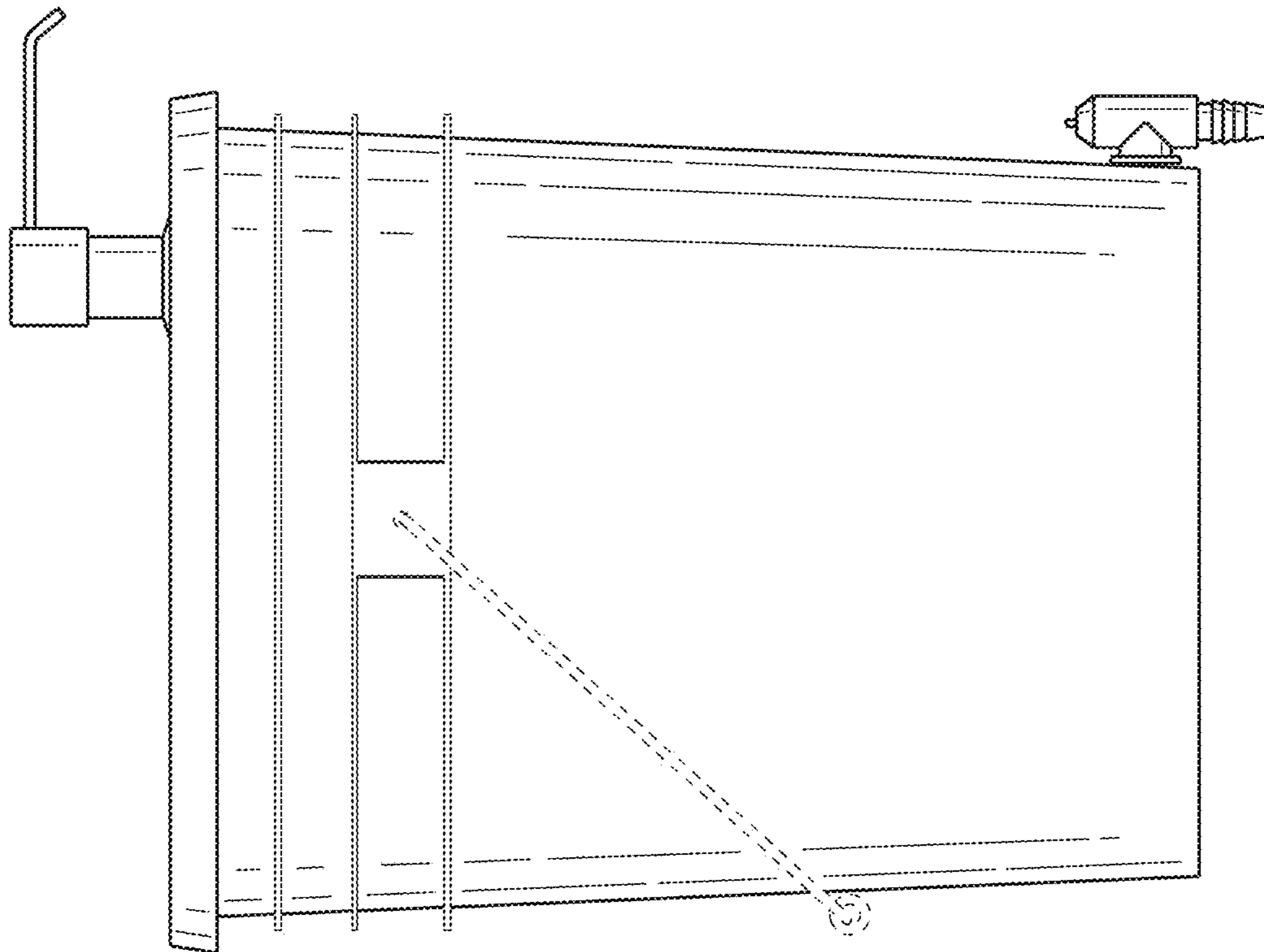

FIG. 4

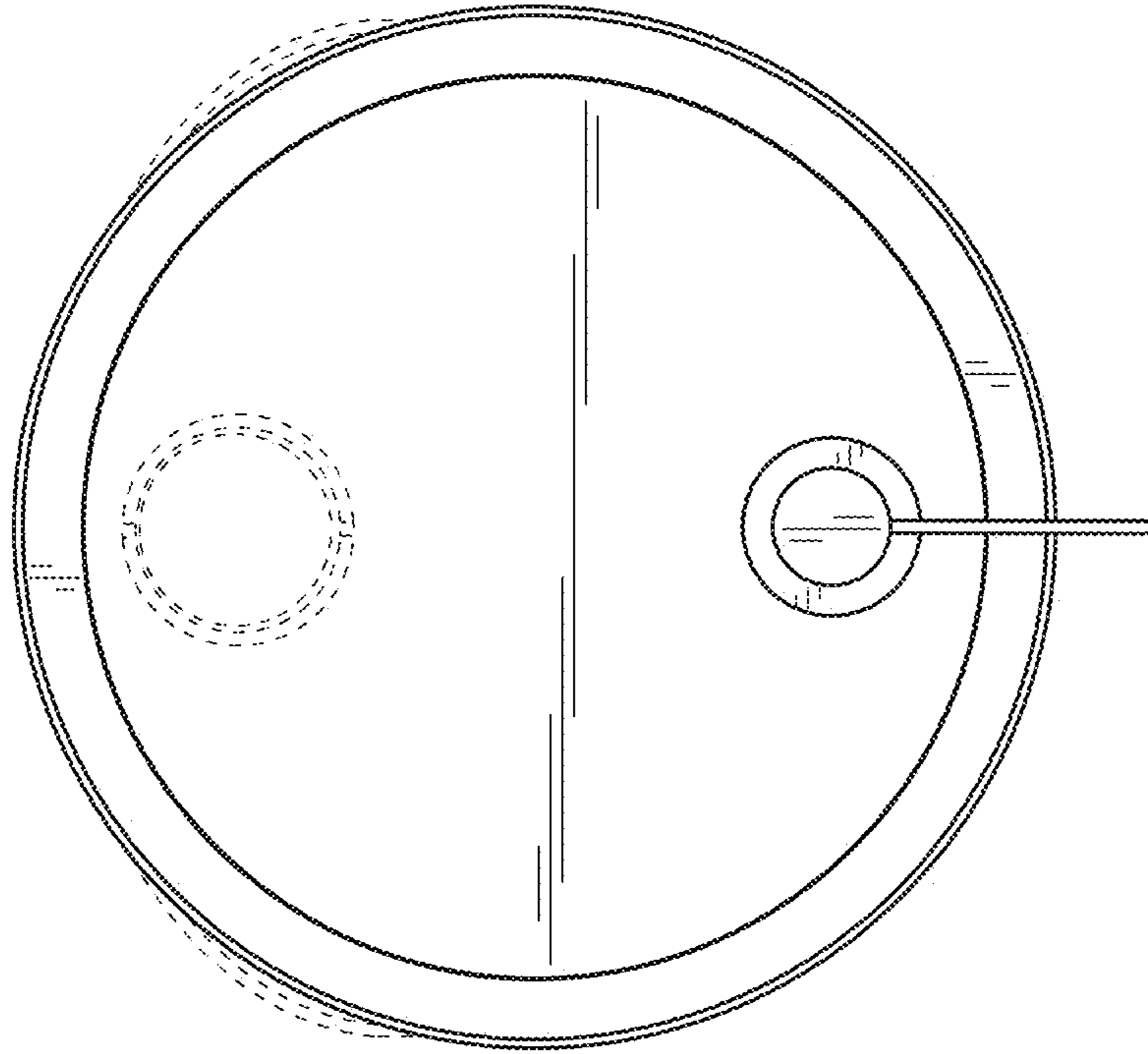

FIG. 6

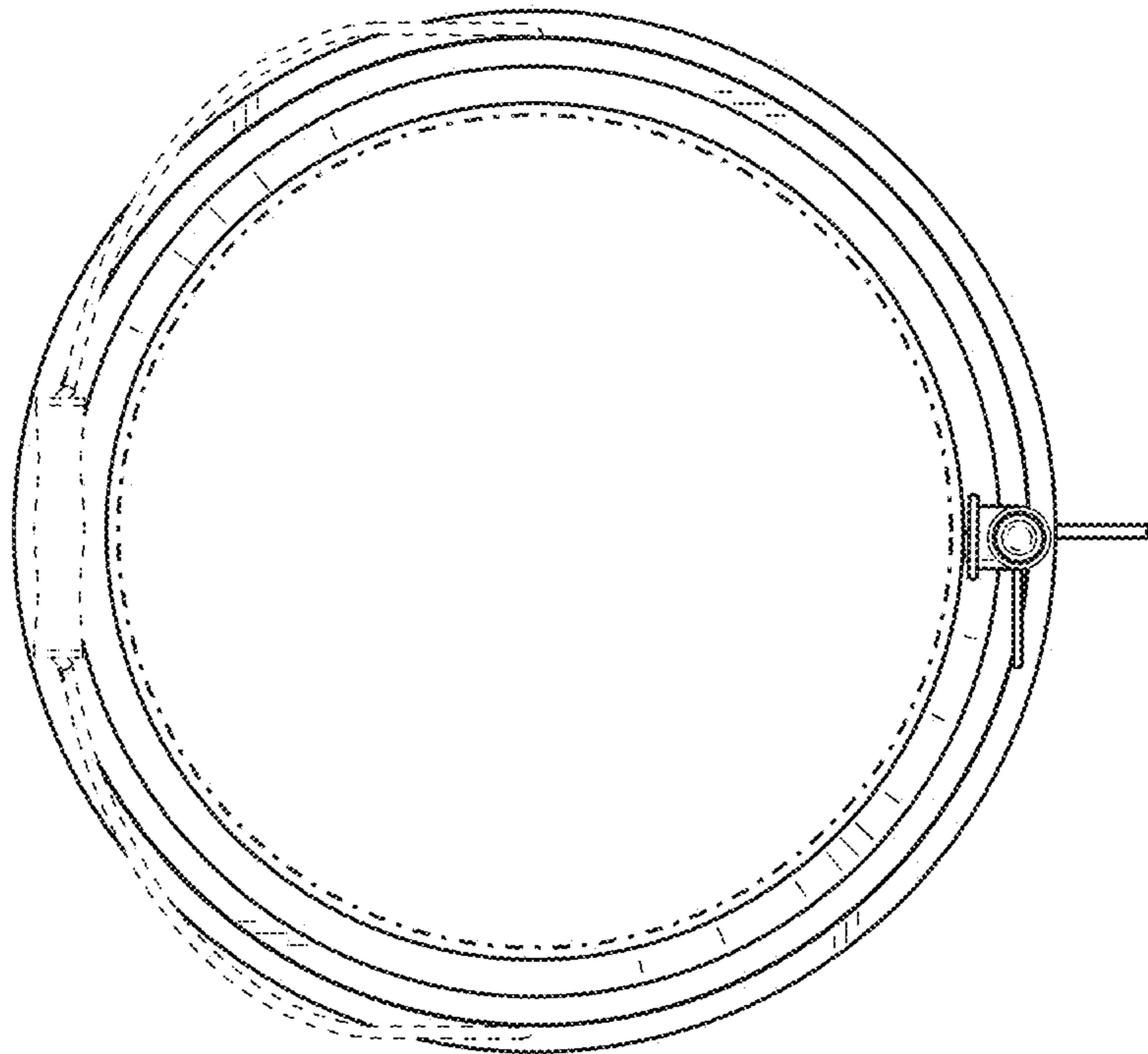

FIG. 7

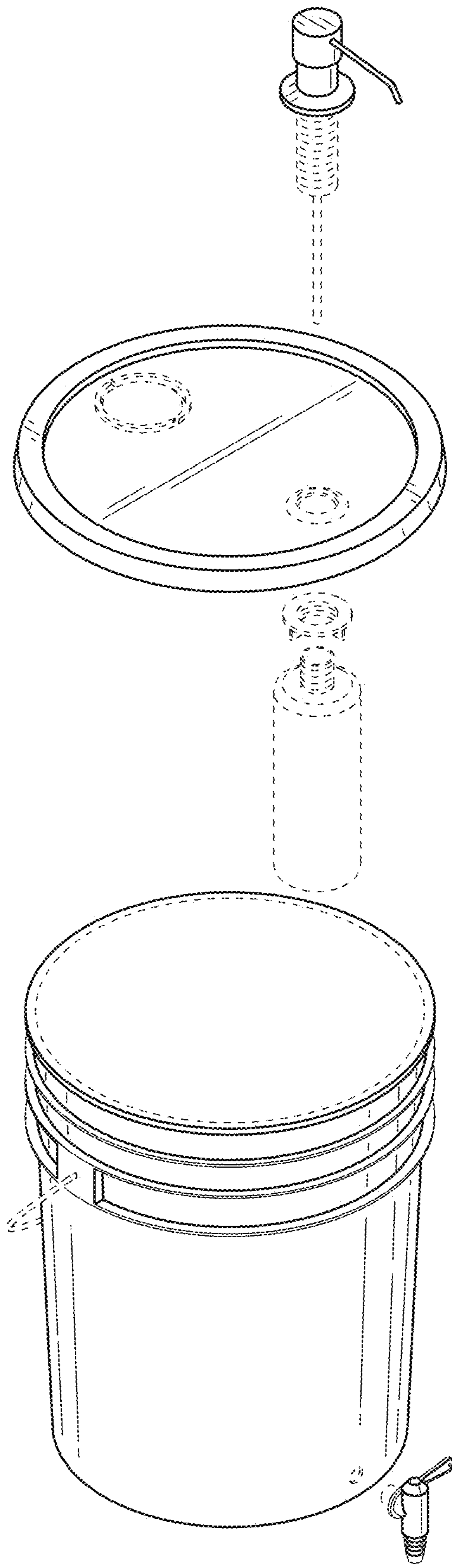

FIG. 8

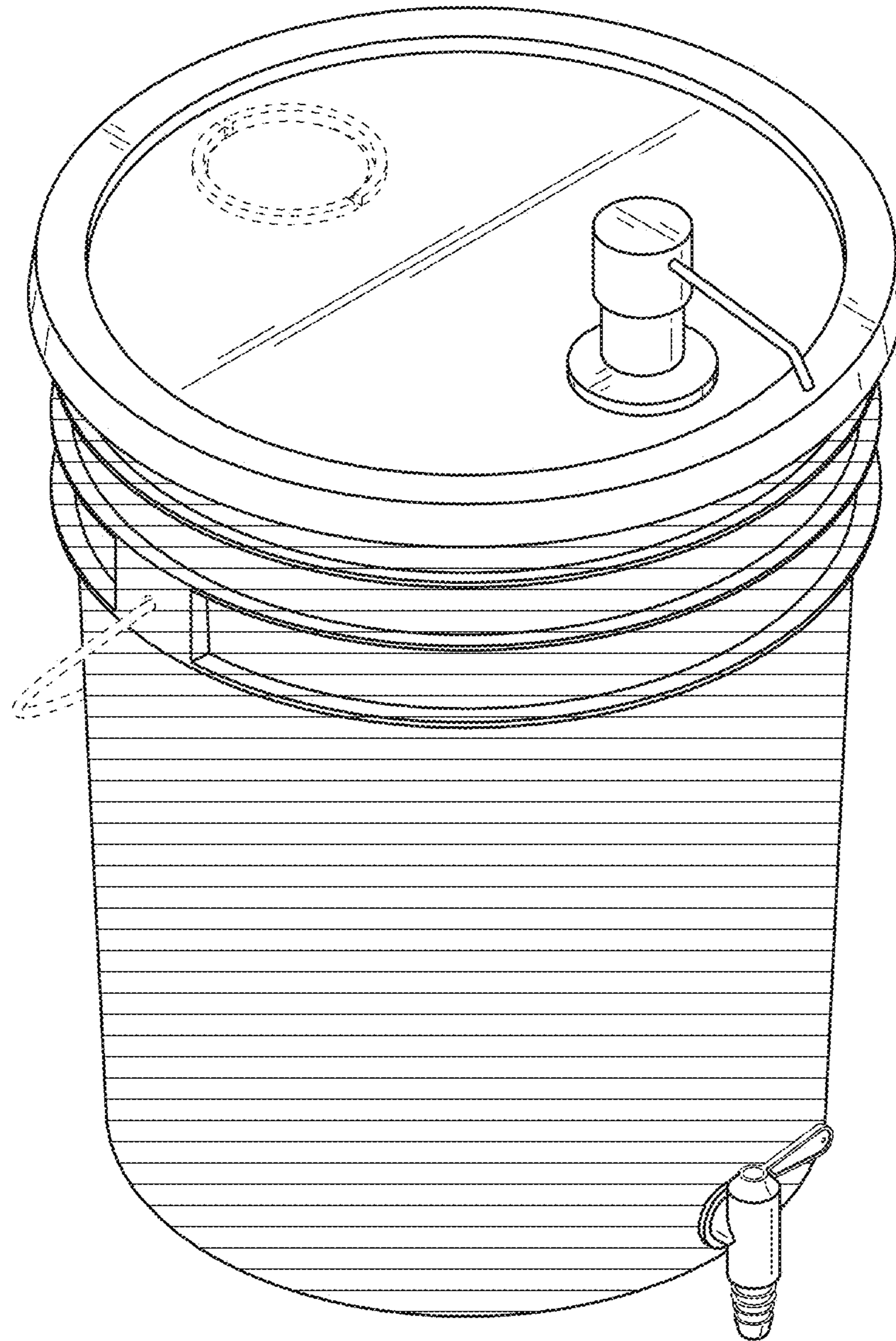

FIG. 9