



US00D982530S

(12) **United States Design Patent**
Winter et al.

(10) **Patent No.:** **US D982,530 S**
(45) **Date of Patent:** **** Apr. 4, 2023**

- (54) **SWITCHING DEVICE**
- (71) Applicant: **Schneider Electric USA, Inc.**,
Andover, MA (US)
- (72) Inventors: **Tannan Whidden Winter**, Fitchburg,
MA (US); **Yee Hsien Tan**, Grenoble
(FR)
- (73) Assignee: **Schneider Electric USA, Inc.**, Boston,
MA (US)
- (**) Term: **15 Years**
- (21) Appl. No.: **29/756,822**
- (22) Filed: **Oct. 30, 2020**
- (51) **LOC (14) Cl.** **13-03**
- (52) **U.S. Cl.**
USPC **D13/160**
- (58) **Field of Classification Search**
USPC D13/123, 139.1–139.8, 158–160,
D13/162–162.1, 163–172, 173, 177–178,
D13/184, 199
CPC H02H 3/165; H02H 3/006; H02B 1/052;
H01R 9/223; H01H 9/287; H01H 71/0257
See application file for complete search history.

- D897,967 S * 10/2020 Personeni D13/160
- D904,987 S * 12/2020 Choi D13/160
- 2013/0334174 A1* 12/2013 Wehr H01H 71/0257
218/157
- 2015/0349513 A1* 12/2015 Kim H02H 3/165
361/93.1
- 2018/0082799 A1* 3/2018 Zhang H01R 9/223
- 2019/0140429 A1* 5/2019 Mascarenhas H02B 1/052

* cited by examiner

Primary Examiner — Shawn T Gingrich
Assistant Examiner — Bryan N. Melvin
(74) *Attorney, Agent, or Firm* — Locke Lord LLP

(57) **CLAIM**

The ornamental design for a switching device, as shown and described.

DESCRIPTION

FIG. 1 is a front perspective view of a switching device in accordance with first an embodiment;
FIG. 2 is a front view of a switching device in accordance with an embodiment;
FIG. 3 is a back view of a switching device in accordance with an embodiment;
FIG. 4 is a left view of a switching device in accordance with an embodiment;
FIG. 5 is a right view of a switching device in accordance with an embodiment;
FIG. 6 is a top view of a switching device in accordance with a an embodiment;
FIG. 7 is a bottom view of a switching device in accordance with an embodiment; and,
FIG. 8 is another front view of a switching device with a handle area omitted in accordance with an embodiment.
Subject matter shown in broken lines is environmental and forms no part of the claimed design.

1 Claim, 8 Drawing Sheets

(56) **References Cited**

U.S. PATENT DOCUMENTS

- 5,060,107 A * 10/1991 Castonguay H01H 9/287
361/115
- 7,869,170 B2* 1/2011 Colsch H02H 3/006
361/42
- D633,446 S * 3/2011 Besana D13/160
- D757,659 S * 5/2016 Besana D13/160
- D793,966 S * 8/2017 Lecoanet D13/160
- D798,244 S * 9/2017 Lecoanet D13/160
- D807,833 S * 1/2018 Lecoanet D13/160

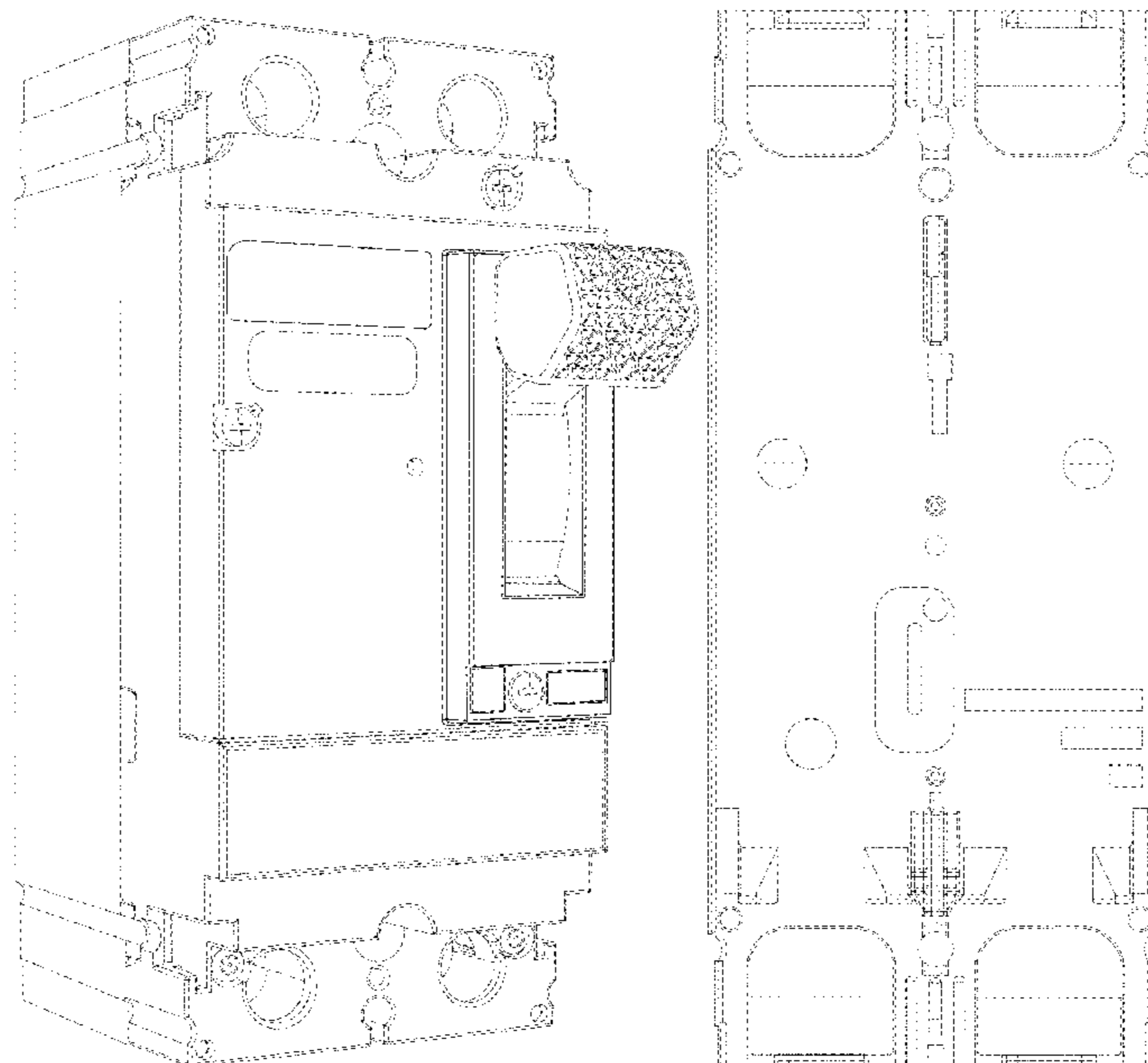

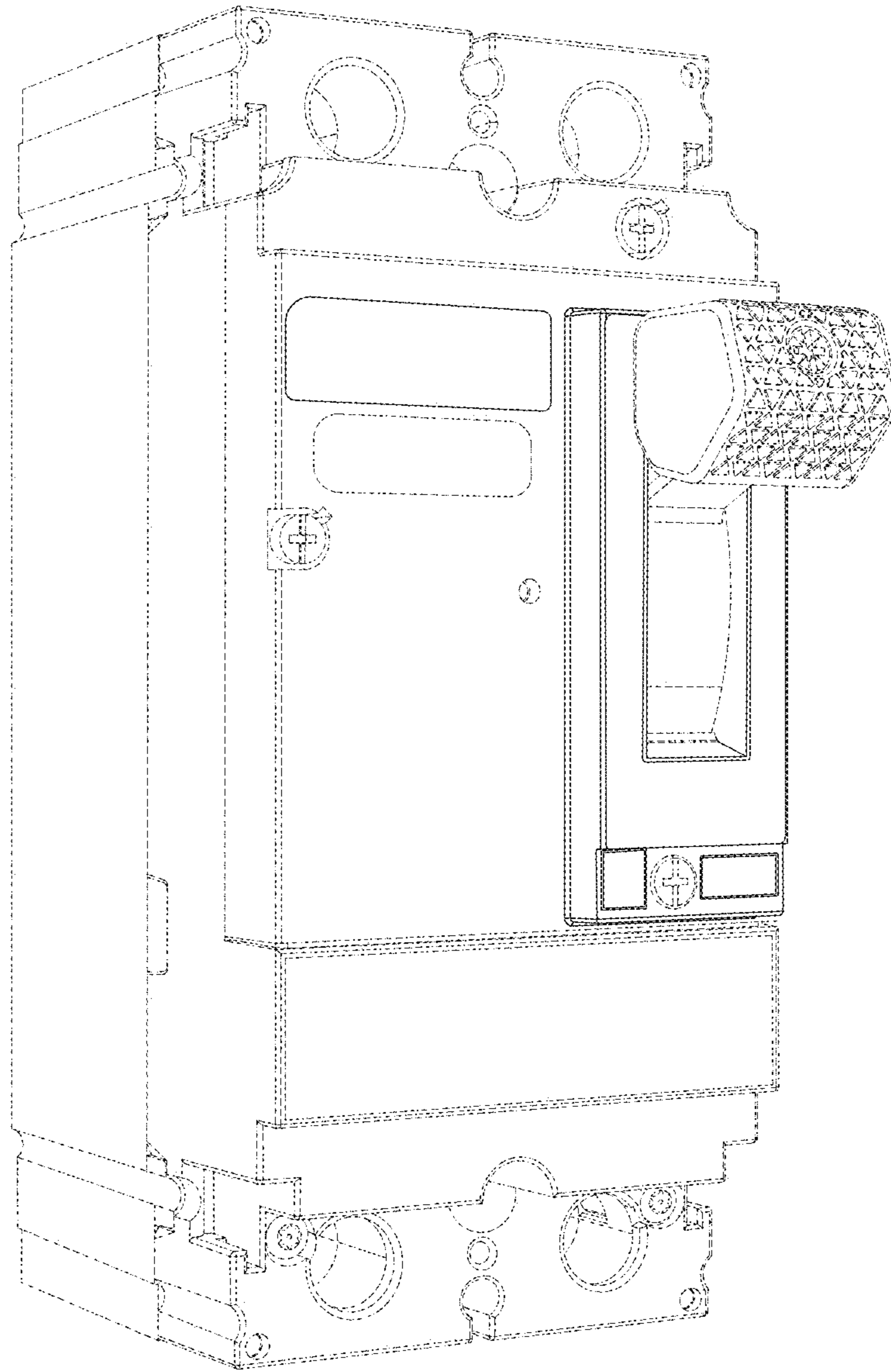

FIG. 1

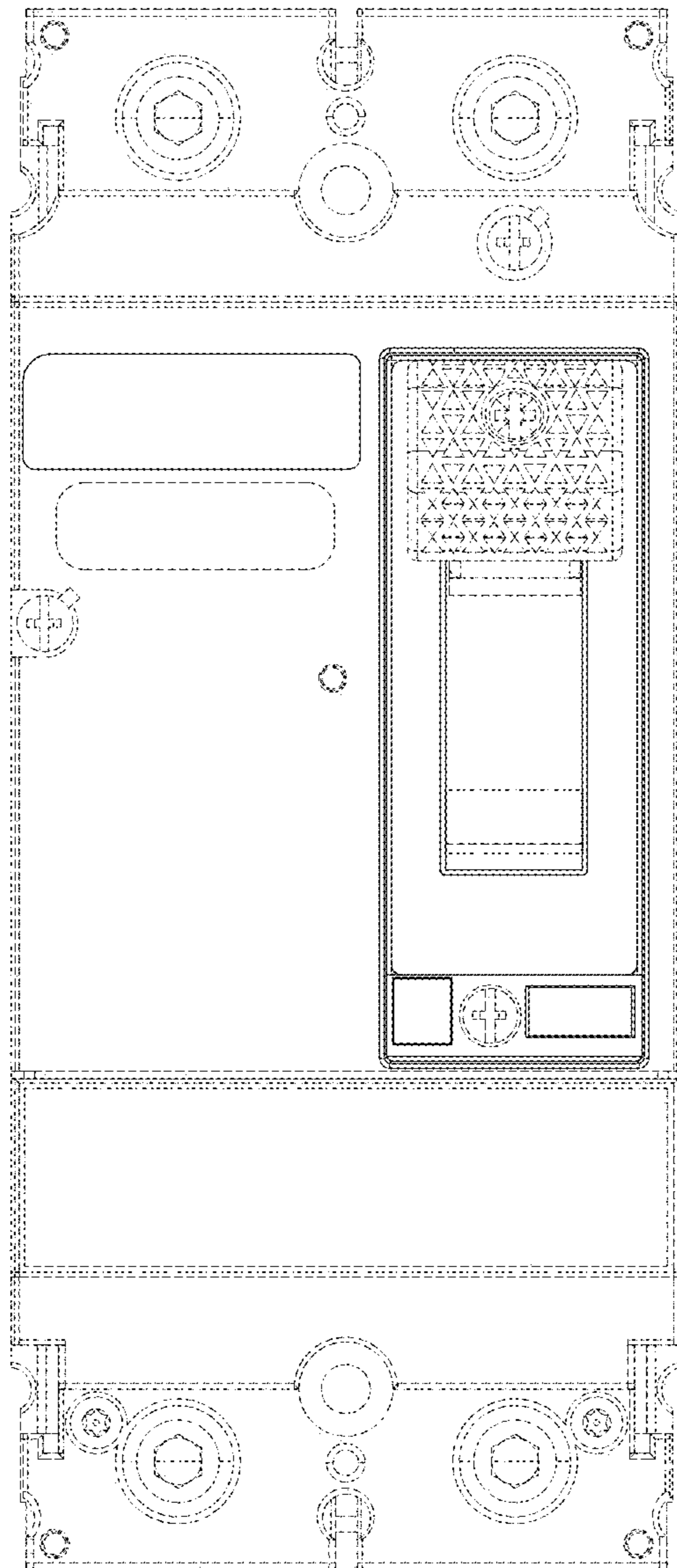

FIG. 2

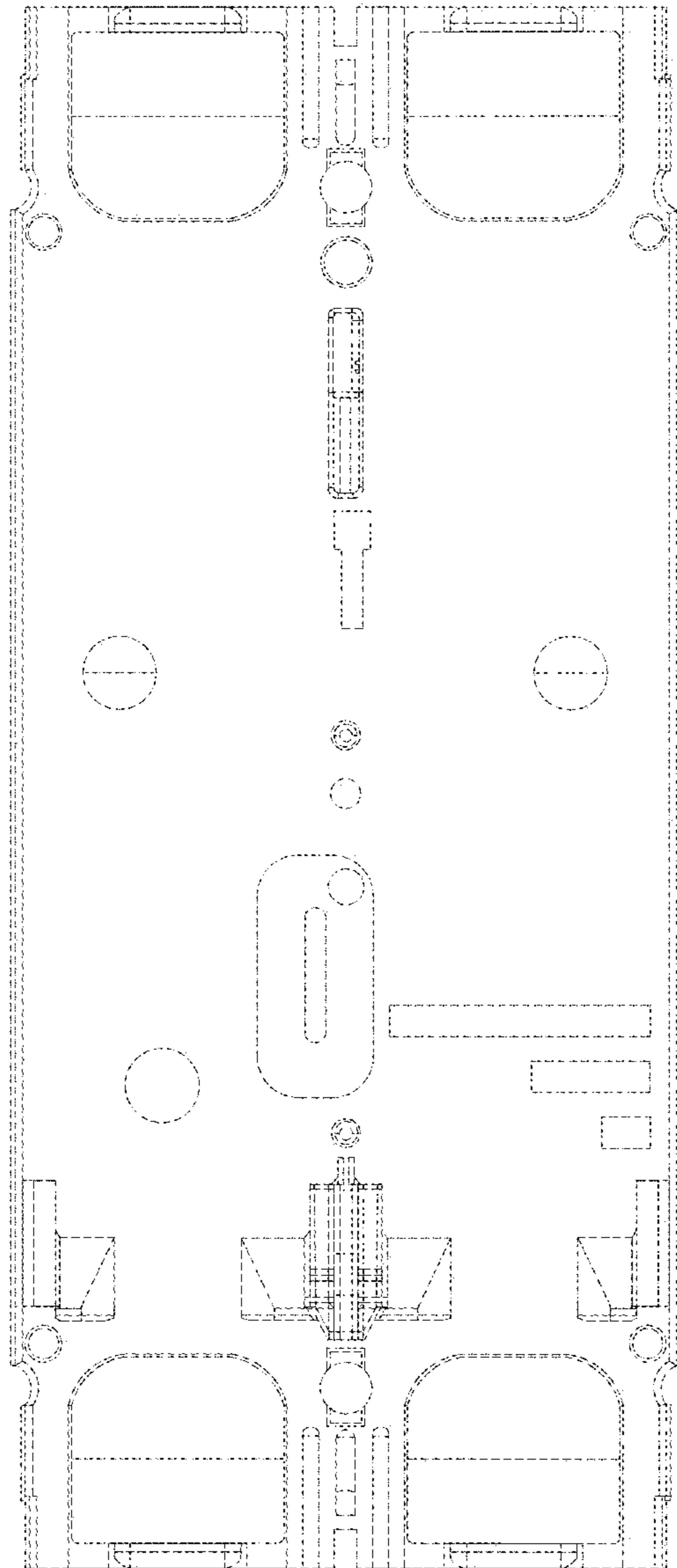

FIG. 3

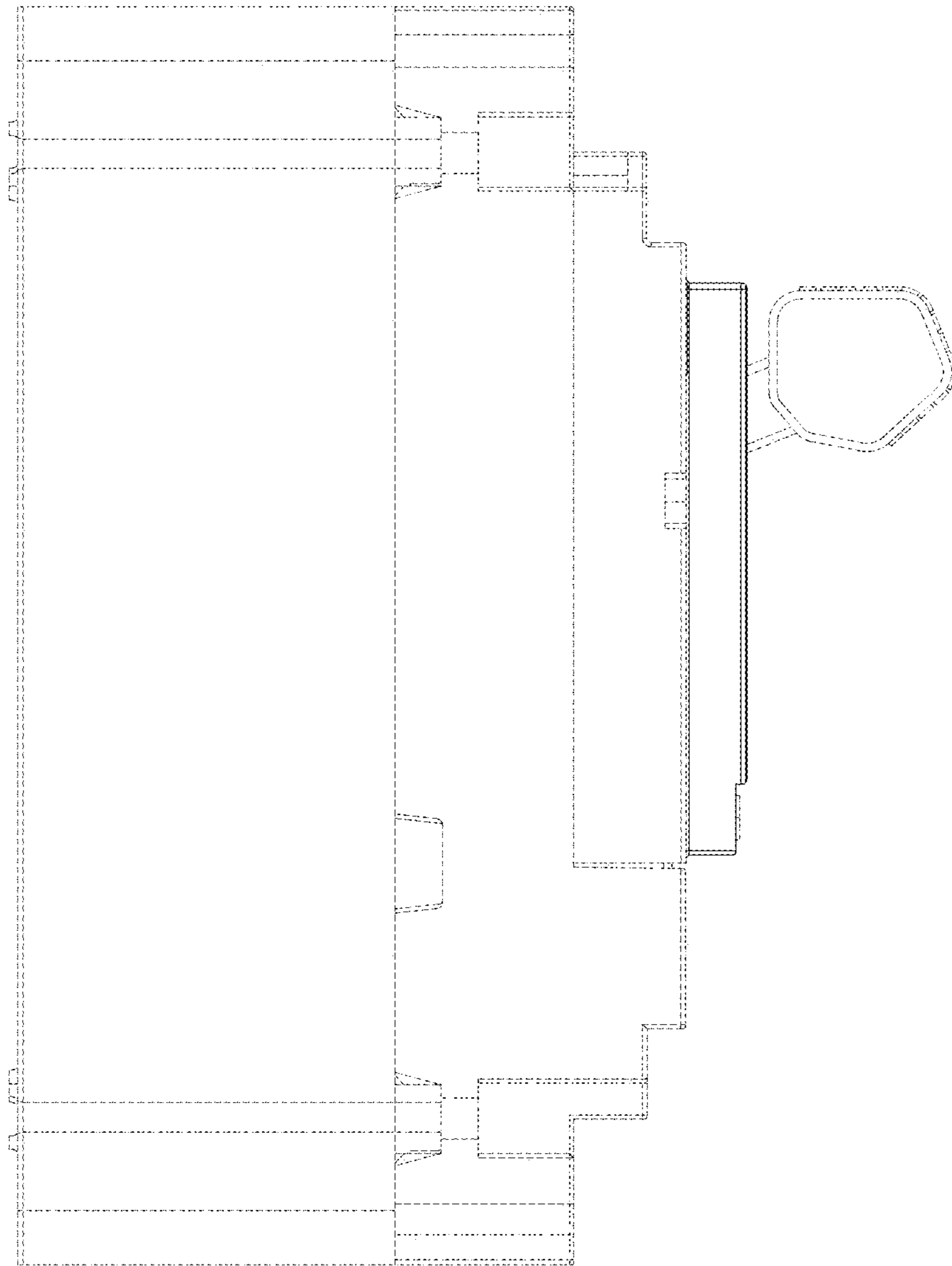

FIG. 4

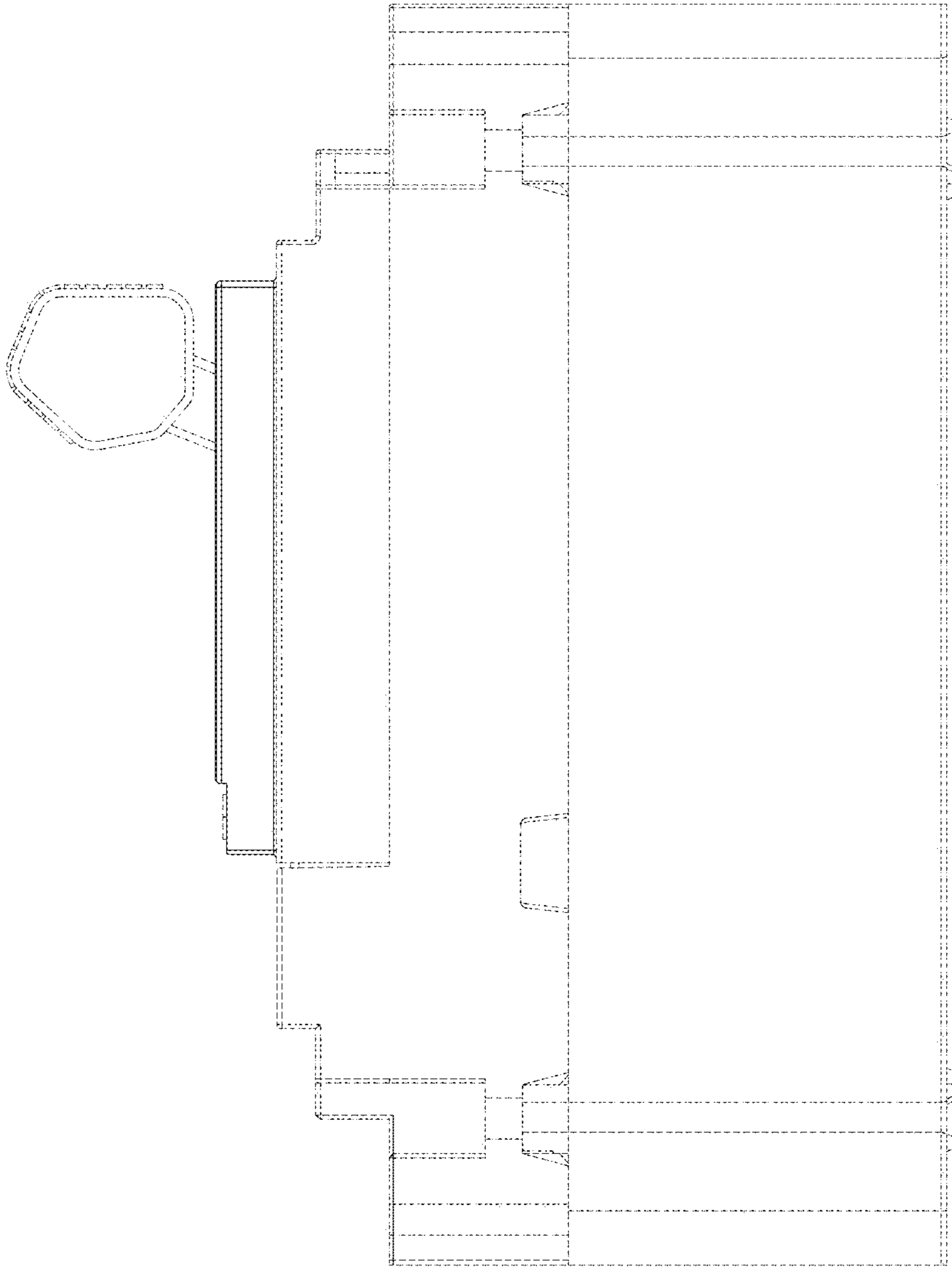

FIG. 5

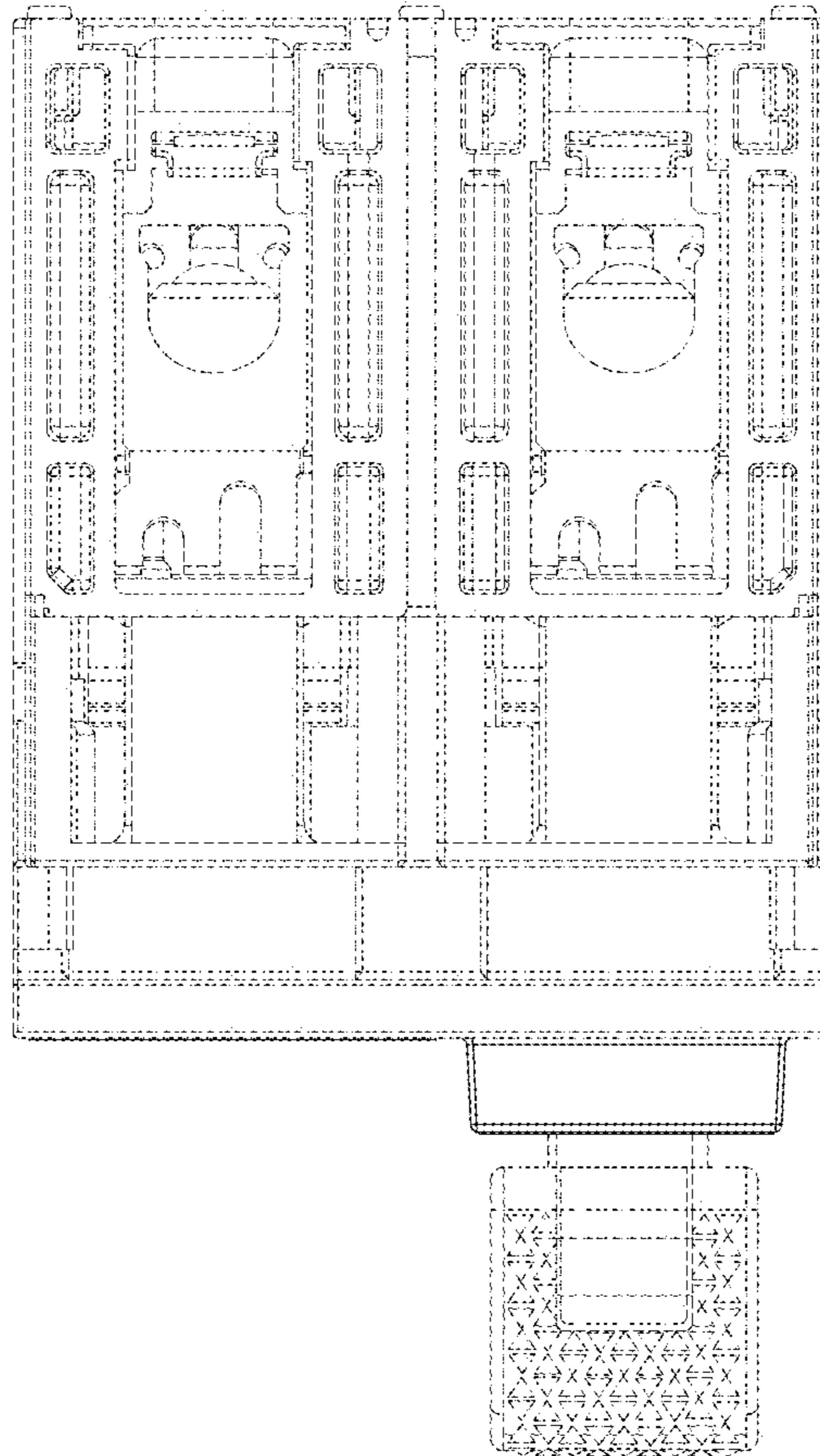

FIG. 6

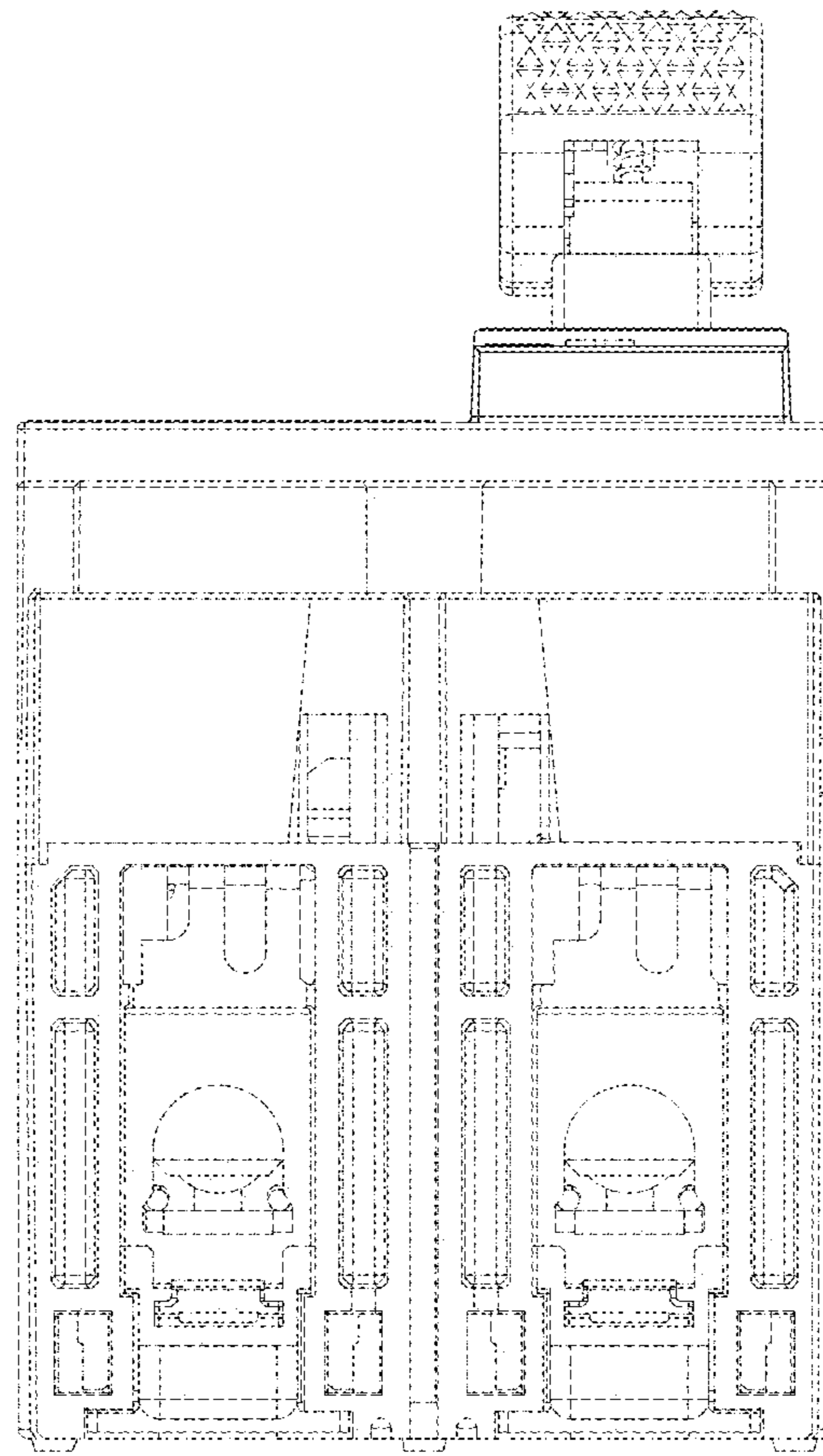

FIG. 7

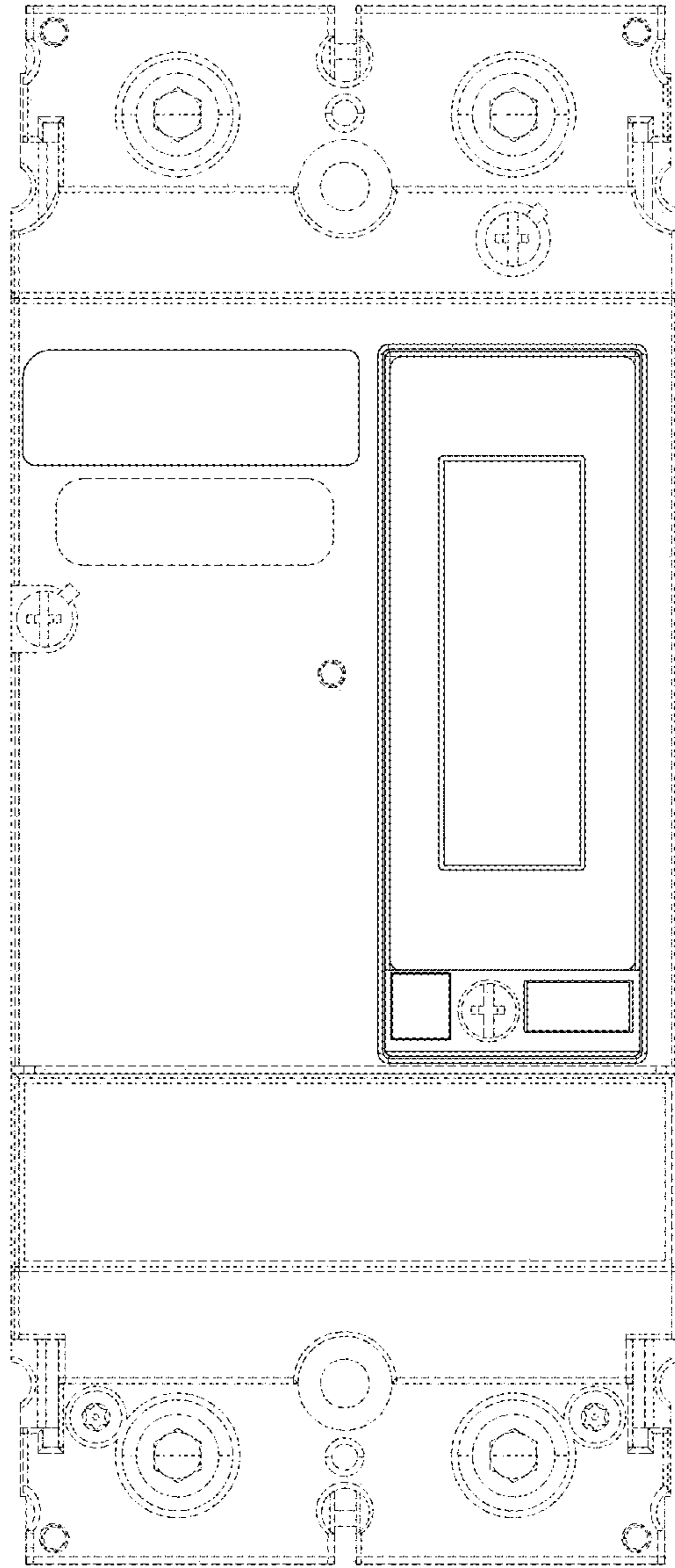

FIG. 8