



US00D982507S

(12) **United States Design Patent**  
**Potiniere et al.**

(10) **Patent No.:** **US D982,507 S**  
(45) **Date of Patent:** **\*\* Apr. 4, 2023**

(54) **TIRE**  
(71) Applicant: **COMPAGNIE GENERALE DES  
ETABLISSEMENTS MICHELIN,**  
Clermont-Ferrand (FR)  
(72) Inventors: **Nicolas Potiniere,** Clermont-Ferrand  
(FR); **Richard Barriere,**  
Clermont-Ferrand (FR); **Nicolas Cret,**  
Clermont-Ferrand (FR)  
(73) Assignee: **Compagnie Generale Des  
Etablissements Michelin,**  
Clermont-Ferrand (FR)  
(\*\*) Term: **15 Years**

D581,348 S 11/2008 Sueishi  
D583,303 S 12/2008 Sueishi  
D584,678 S \* 1/2009 Sueishi ..... D12/571  
D592,587 S \* 5/2009 Sueishi ..... D12/571  
D593,933 S 6/2009 Sueishi  
D595,637 S 7/2009 Sueishi  
D597,927 S 8/2009 Sueishi  
D613,672 S 4/2010 Larregain  
D626,498 S 11/2010 Rossignaud  
D648,260 S 11/2011 Ishida  
D670,233 S 11/2012 Hikita  
D678,180 S \* 3/2013 Hikita ..... D12/536  
D685,317 S 7/2013 Lo  
D686,561 S \* 7/2013 Lo ..... D12/536  
D686,564 S \* 7/2013 Hikita ..... D12/571  
D713,327 S 9/2014 Larregain  
D742,304 S \* 11/2015 Ito ..... D12/571  
D747,679 S \* 1/2016 Miwa ..... D12/536  
D753,581 S \* 4/2016 Oba ..... D12/571

(21) Appl. No.: **29/766,520**  
(22) Filed: **Jan. 15, 2021**

(30) **Foreign Application Priority Data**

Jul. 17, 2020 (EM) ..... 008045801

(51) **LOC (14) Cl.** ..... **12-15**

(52) **U.S. Cl.**  
USPC ..... **D12/571**

(58) **Field of Classification Search**  
USPC ..... D12/568-605, 900  
CPC ..... Y10T 152/10027; B60C 1/0016; B60C  
11/0306; B60C 11/0302; B60C 3/06;  
B60C 9/17  
See application file for complete search history.

(56) **References Cited**

**U.S. PATENT DOCUMENTS**

D332,766 S 1/1993 Marui  
D355,150 S 7/1995 Detzner  
D415,077 S 10/1999 Tsai-Jen  
D579,406 S 10/2008 Sueishi

(Continued)

*Primary Examiner* — John A Voytek

(74) *Attorney, Agent, or Firm* — Dickinson Wright PLLC

(57) **CLAIM**

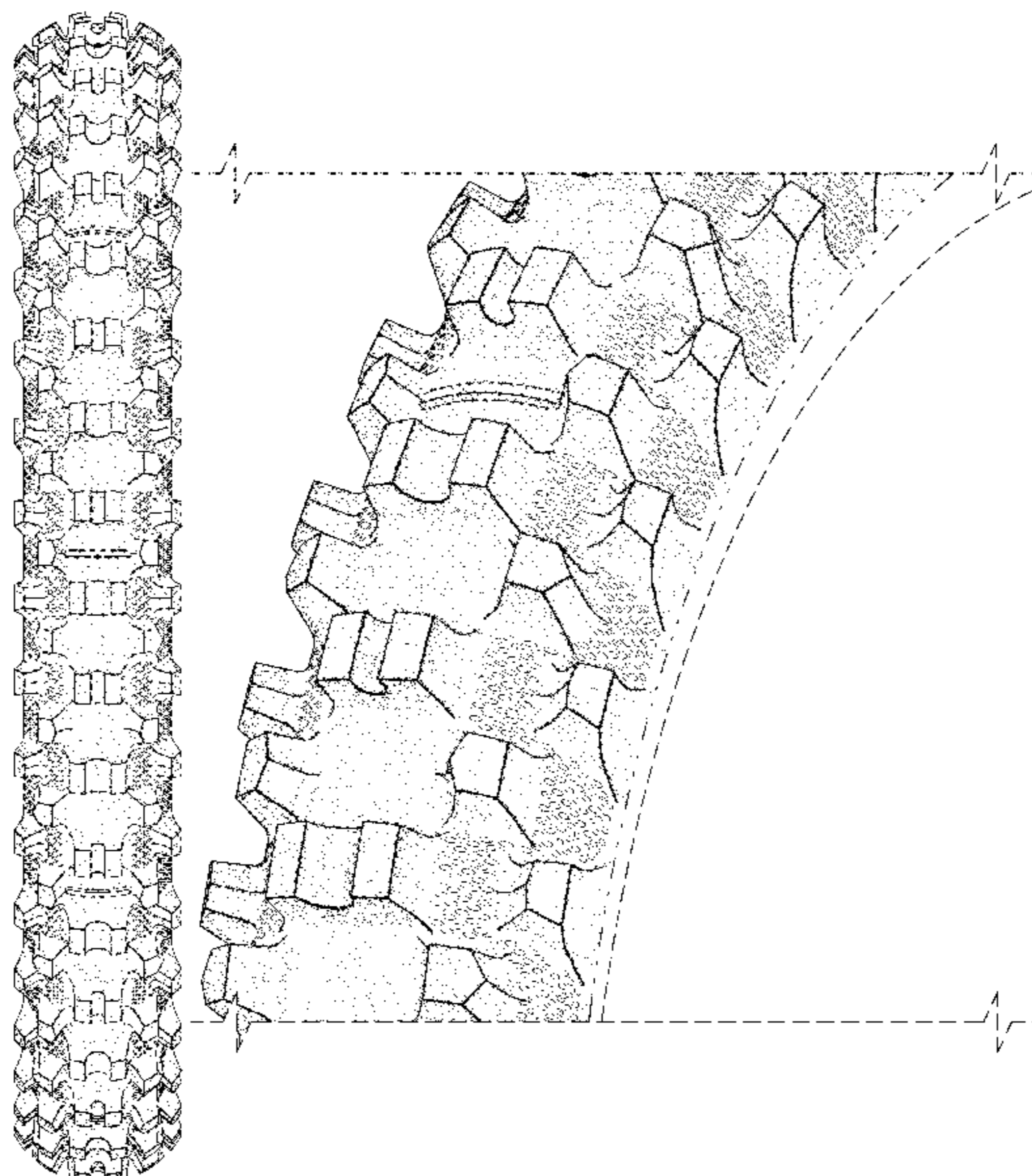
The ornamental design for a tire, as shown and described.

**DESCRIPTION**

FIG. 1 is a perspective view of the tire of our design;  
FIG. 2 is a front elevation view of the tire of our design;  
FIG. 3 is a side elevation view of the tire of our design;  
FIG. 4 is a side elevation view of the tire of our design, taken  
from the opposite side of that shown in FIG. 3; and,  
FIG. 5 is an enlarged, partial view of the tire of our design,  
as indicated by the break lines at the top and bottom of the  
drawing.

The dash-dot-dot-dash lines define the boundaries of the  
claim. The broken line disclosure in the drawings depicts  
environmental subject matter forming no part of the claimed  
design. The tread pattern repeats over the circumferential  
surface of the tread.

**1 Claim, 5 Drawing Sheets**



(56)

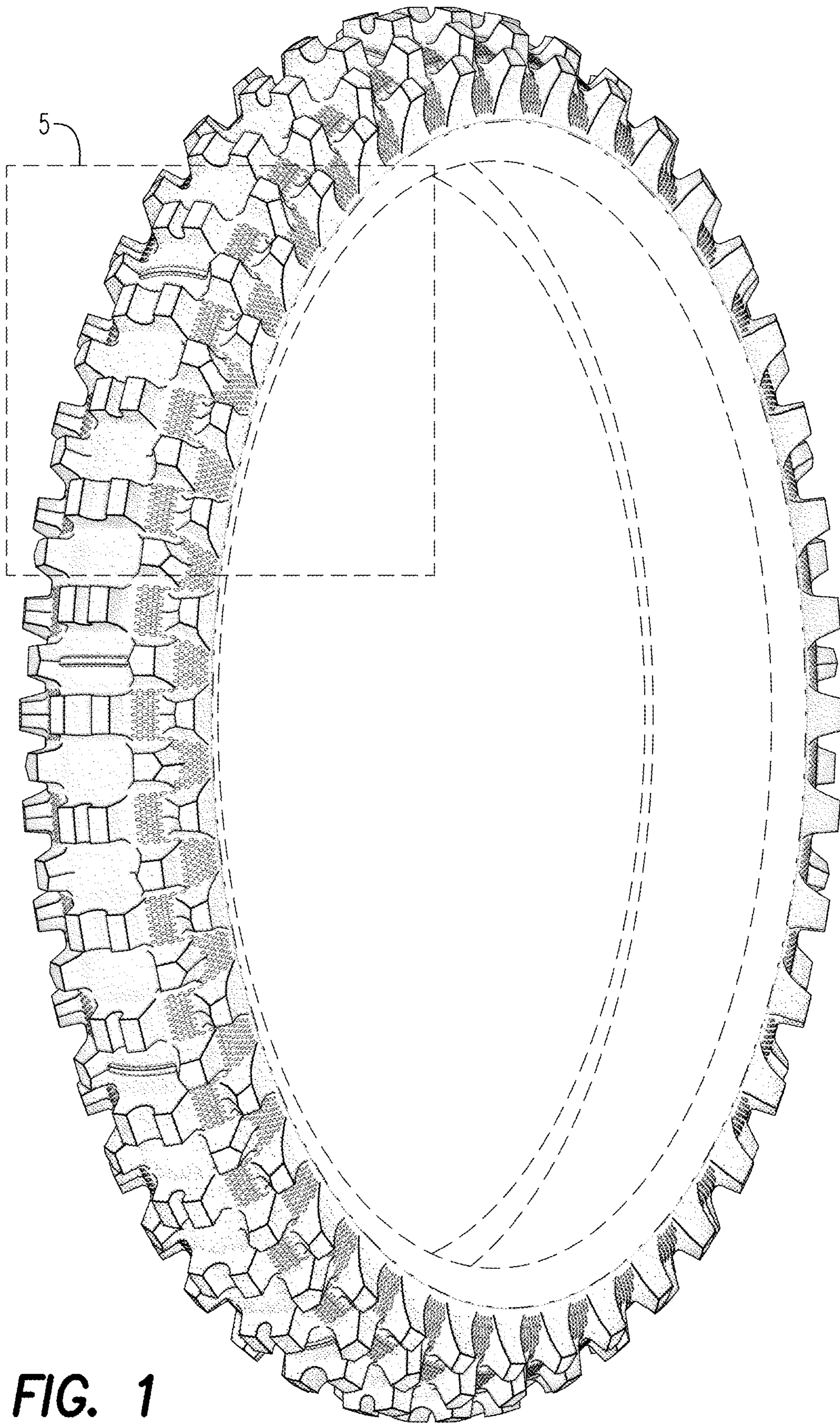
**References Cited**

U.S. PATENT DOCUMENTS

D811,318 S *	2/2018	Oba .....	D12/571
D819,553 S *	6/2018	Schiavolin .....	D12/571
D820,776 S *	6/2018	Matsuda .....	D12/571
D826,843 S *	8/2018	Shirakami .....	D12/571
D832,775 S *	11/2018	Shirakami .....	D12/571
D845,219 S *	4/2019	Schiavolin .....	D12/571
D856,908 S *	8/2019	Miwa .....	D12/571
D959,360 S *	8/2022	Lee .....	D12/536

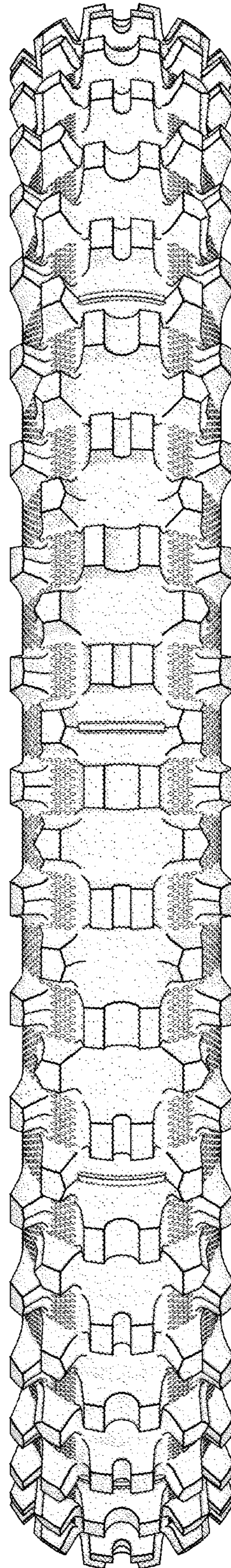
\* cited by examiner



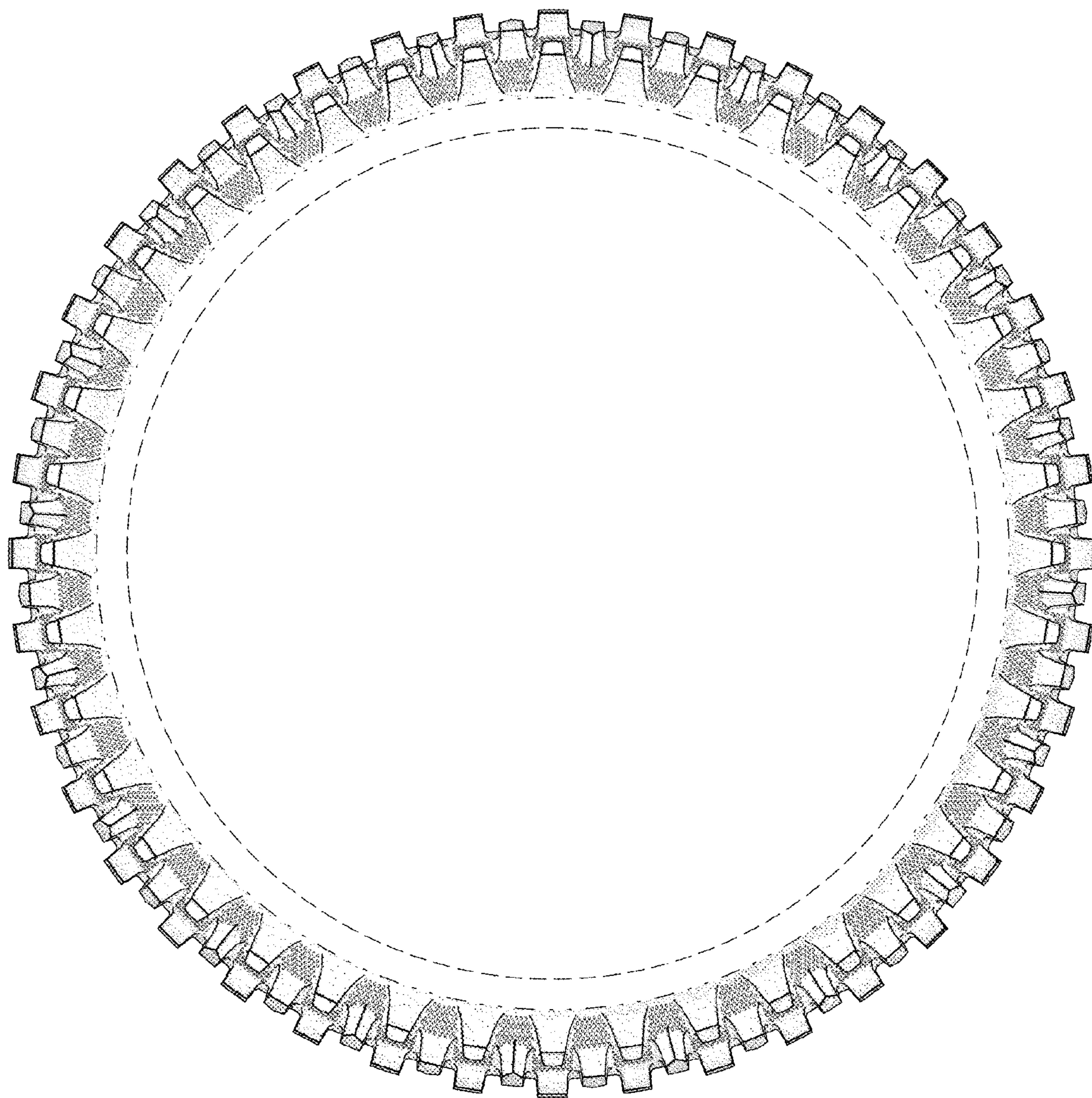


**FIG. 1**



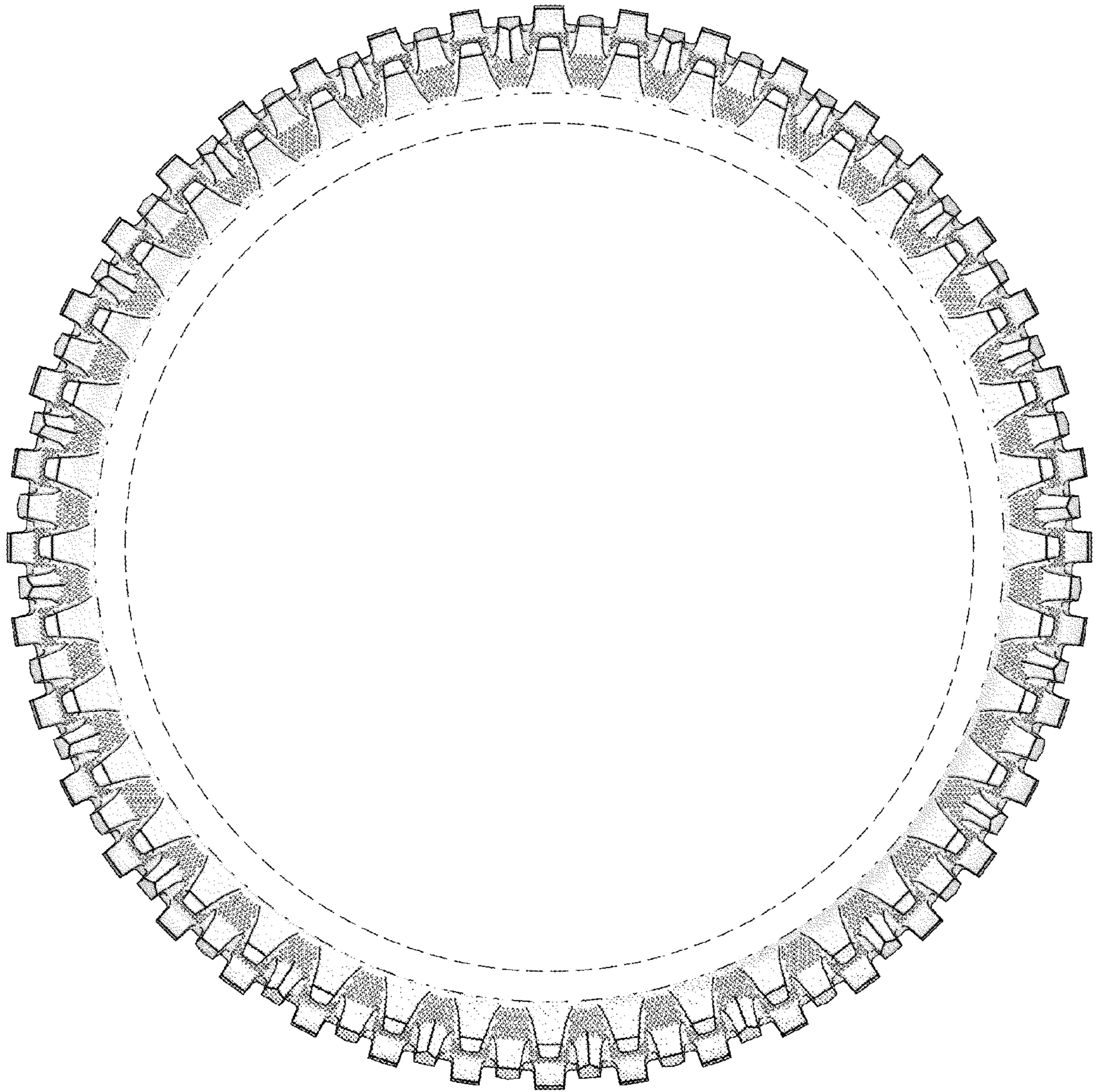


**FIG. 2**



**FIG. 3**





**FIG. 4**





FIG. 5