



US00D982499S

(12) **United States Design Patent**
Pepper

(10) **Patent No.:** **US D982,499 S**
(45) **Date of Patent:** **** Apr. 4, 2023**

- (54) **BARGE ASSEMBLY**
- (71) Applicant: **Richard V. Pepper**, Henderson, TX
(US)
- (72) Inventor: **Richard V. Pepper**, Henderson, TX
(US)
- (**) Term: **15 Years**
- (21) Appl. No.: **29/655,073**
- (22) Filed: **Jun. 29, 2018**
- (51) **LOC (14) Cl.** **12-06**
- (52) **U.S. Cl.**
USPC **D12/316**
- (58) **Field of Classification Search**
USPC D12/316, 317
CPC B63B 35/00; B63B 35/28; B63B 35/34;
B63B 35/38; B63B 35/44
See application file for complete search history.

- 7,255,055 B2 * 8/2007 Whybourne B63B 3/08
114/263
- 8,079,320 B1 * 12/2011 Suriani B63B 35/38
114/26
- 8,166,902 B2 * 5/2012 Rochfort B63B 35/28
114/266
- D719,077 S * 12/2014 Emch D12/316
- D740,738 S * 10/2015 Emch D12/316
- 9,346,523 B2 * 5/2016 Rochfort B63B 35/28
- D761,186 S * 7/2016 Emch D12/316
- 2006/0254492 A1 * 11/2006 Whybourne B63B 35/38
114/263
- 2012/0125248 A1 * 5/2012 Emch B63H 20/08
114/242

(Continued)

Primary Examiner — Cynthia M. Chin
(74) *Attorney, Agent, or Firm* — Law Office of Jeff Williams PLLC; J. Oliver Williams

(57) **CLAIM**

The ornamental design for a barge assembly, as shown and described.

DESCRIPTION

FIG. 1 is a front perspective view of a barge assembly according to the present application.
FIG. 2 is a front view of the barge assembly of FIG. 1.
FIG. 3 is a rear view of the barge assembly of FIG. 1.
FIG. 4 is a right view of the barge assembly of FIG. 1.
FIG. 5 is a left view of the barge assembly of FIG. 1.
FIG. 6 is a top view of the barge assembly of FIG. 1.
FIG. 7 is a bottom view of the barge assembly of FIG. 1.
FIG. 8 is an alternate environmental front perspective view of the barge assembly of FIG. 1; and,
FIG. 9 is an alternate environmental rear perspective view of the barge assembly of FIG. 1.
The broken away symbols in the drawings indicate the appearance of any portion of the article between the break lines and forms no part of the claimed design.

1 Claim, 8 Drawing Sheets

(56) **References Cited**

U.S. PATENT DOCUMENTS

- 3,057,315 A * 10/1962 Robishaw B63B 35/38
114/26
- D219,894 S * 2/1971 Thompson D12/316
- D270,529 S * 9/1983 Thompson D12/316
- D298,428 S * 11/1988 Kendle, Jr. D12/316
- 4,811,681 A * 3/1989 Robishaw B65D 90/12
114/267
- 4,928,617 A * 5/1990 Meriwether B63B 35/38
114/263
- 5,281,055 A * 1/1994 Neitzke E02B 3/064
405/219
- 5,697,313 A * 12/1997 Horn B63B 3/08
114/266
- 6,073,572 A * 6/2000 Gruhn B63B 3/08
114/263
- 6,748,892 B1 * 6/2004 Rochfort B63B 3/06
114/266

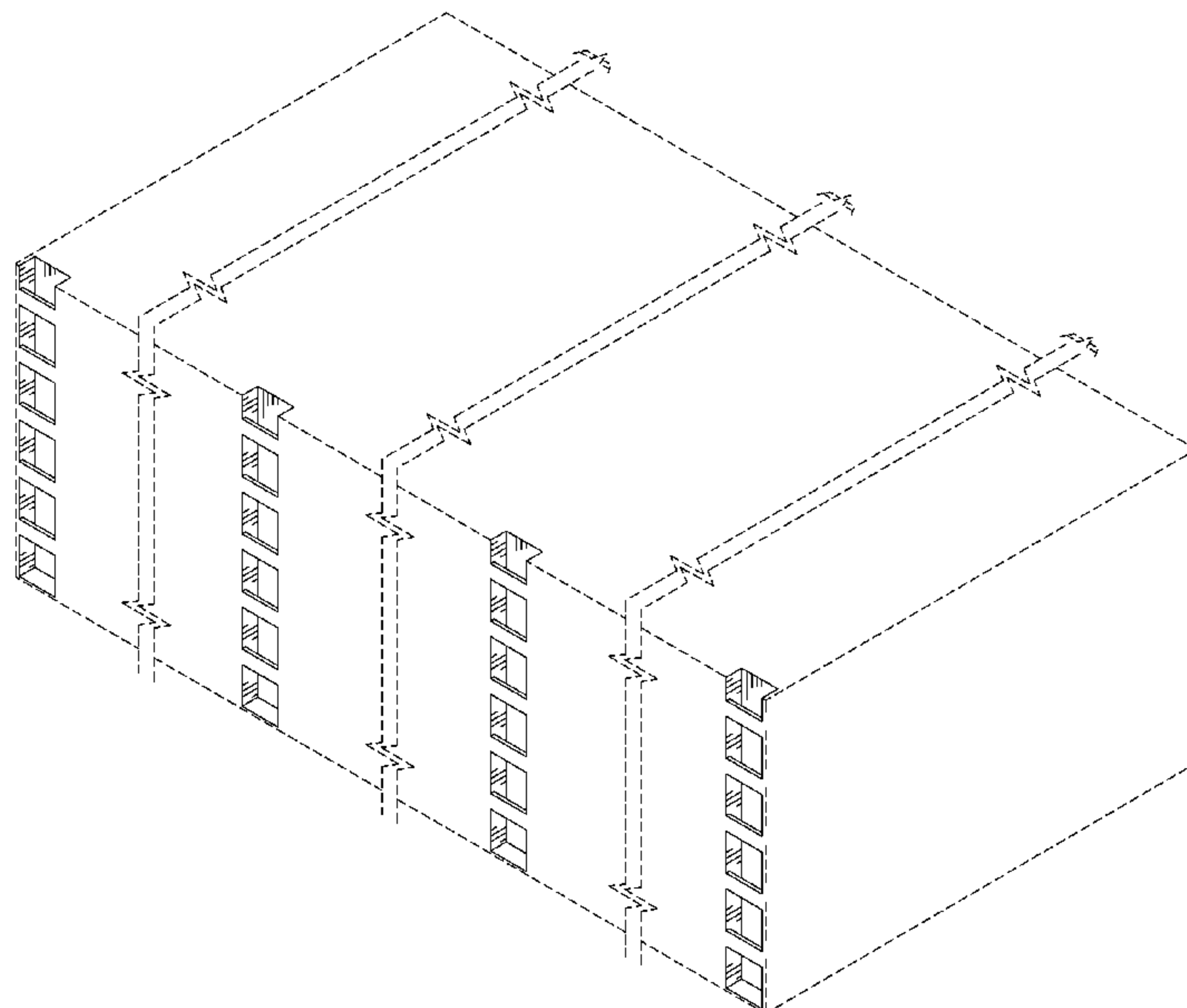

(56)

References Cited

U.S. PATENT DOCUMENTS

2012/0220178 A1* 8/2012 Emch B63H 20/08
440/61 S
2020/0383276 A1* 12/2020 Walker C02F 3/327

* cited by examiner

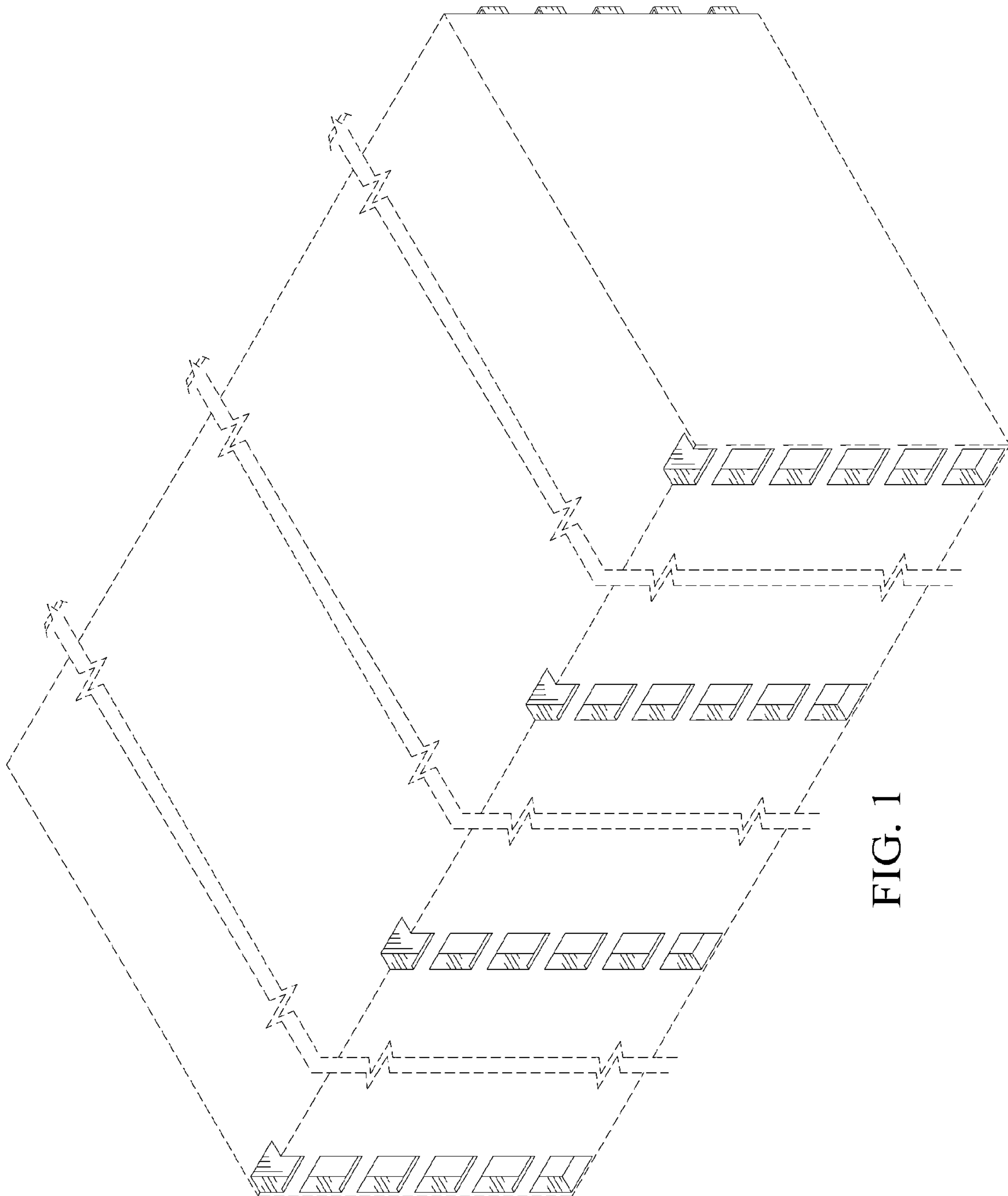

FIG. 1

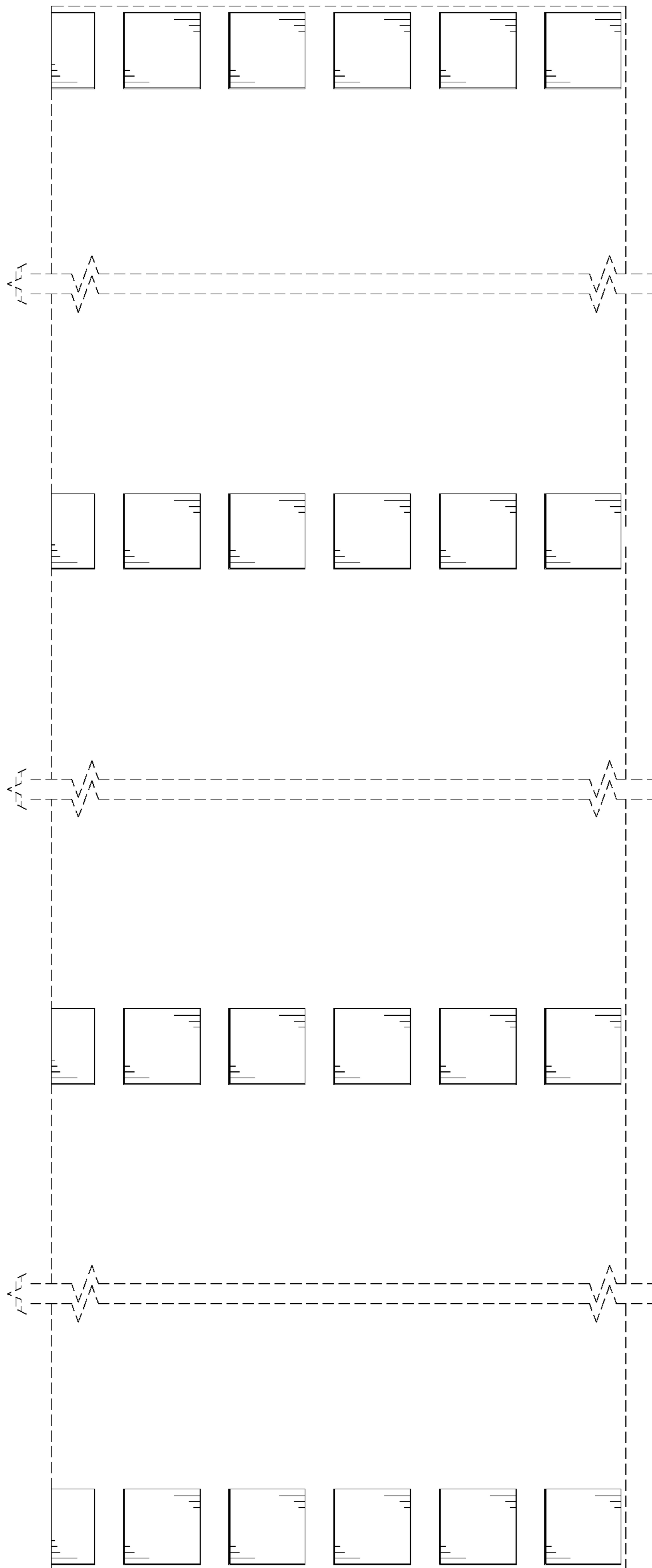

FIG. 2

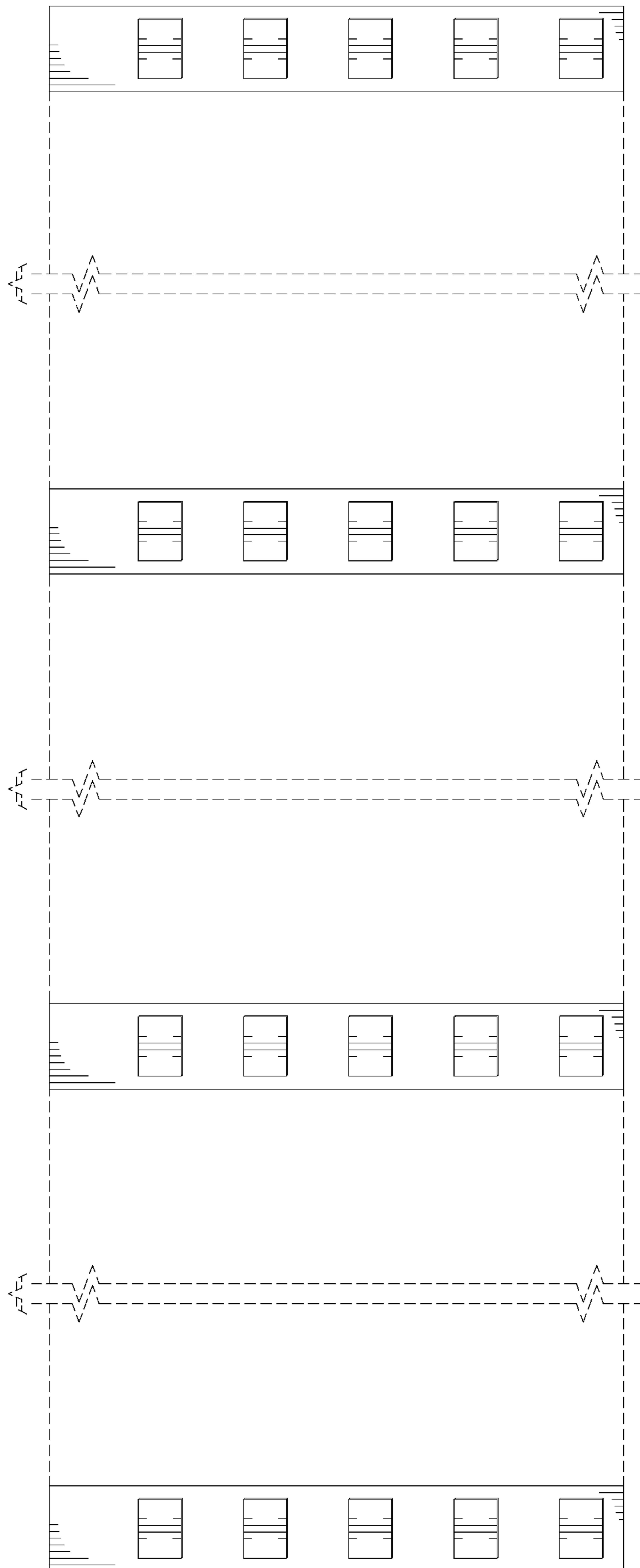

FIG. 3



FIG. 4

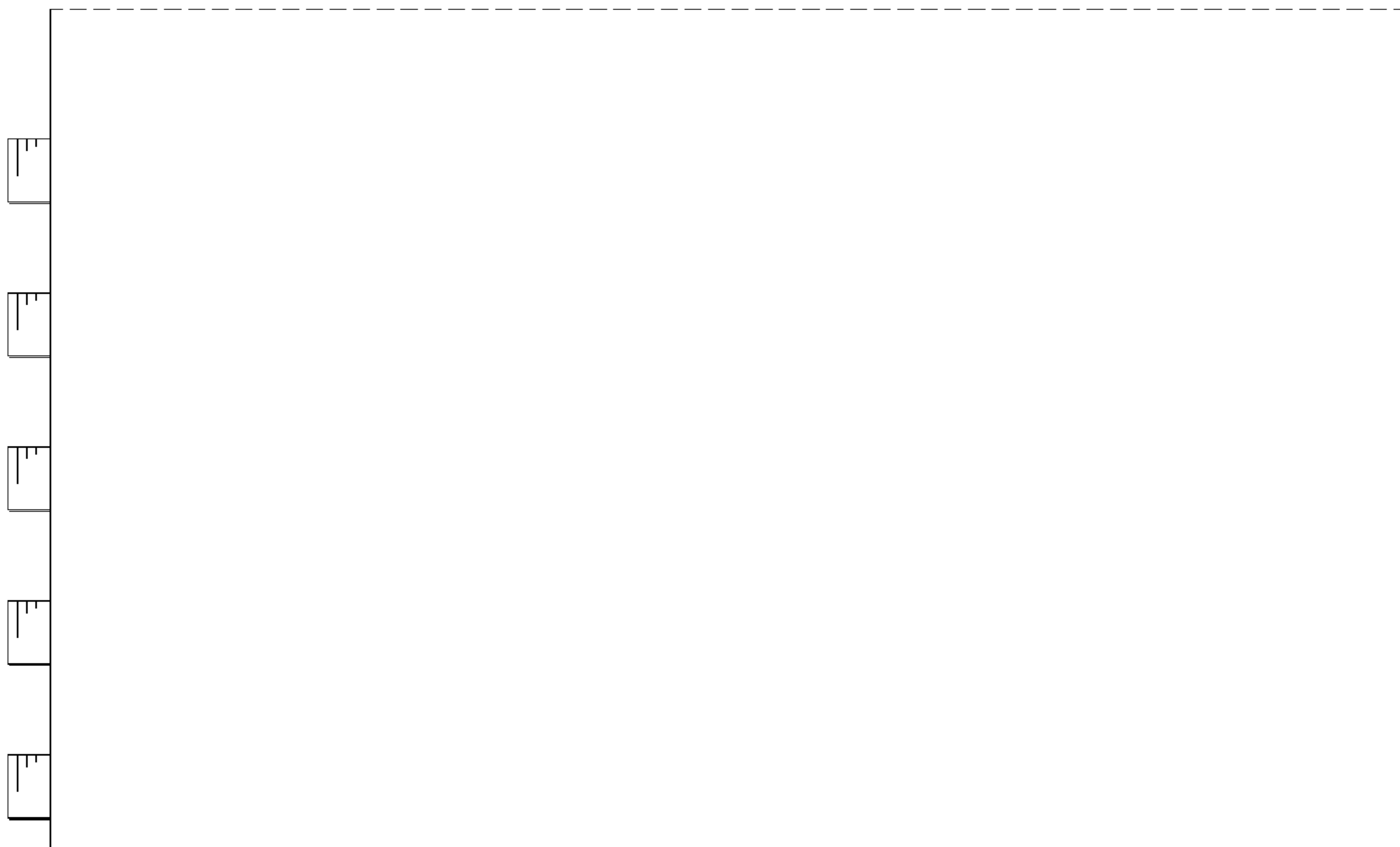

FIG. 5

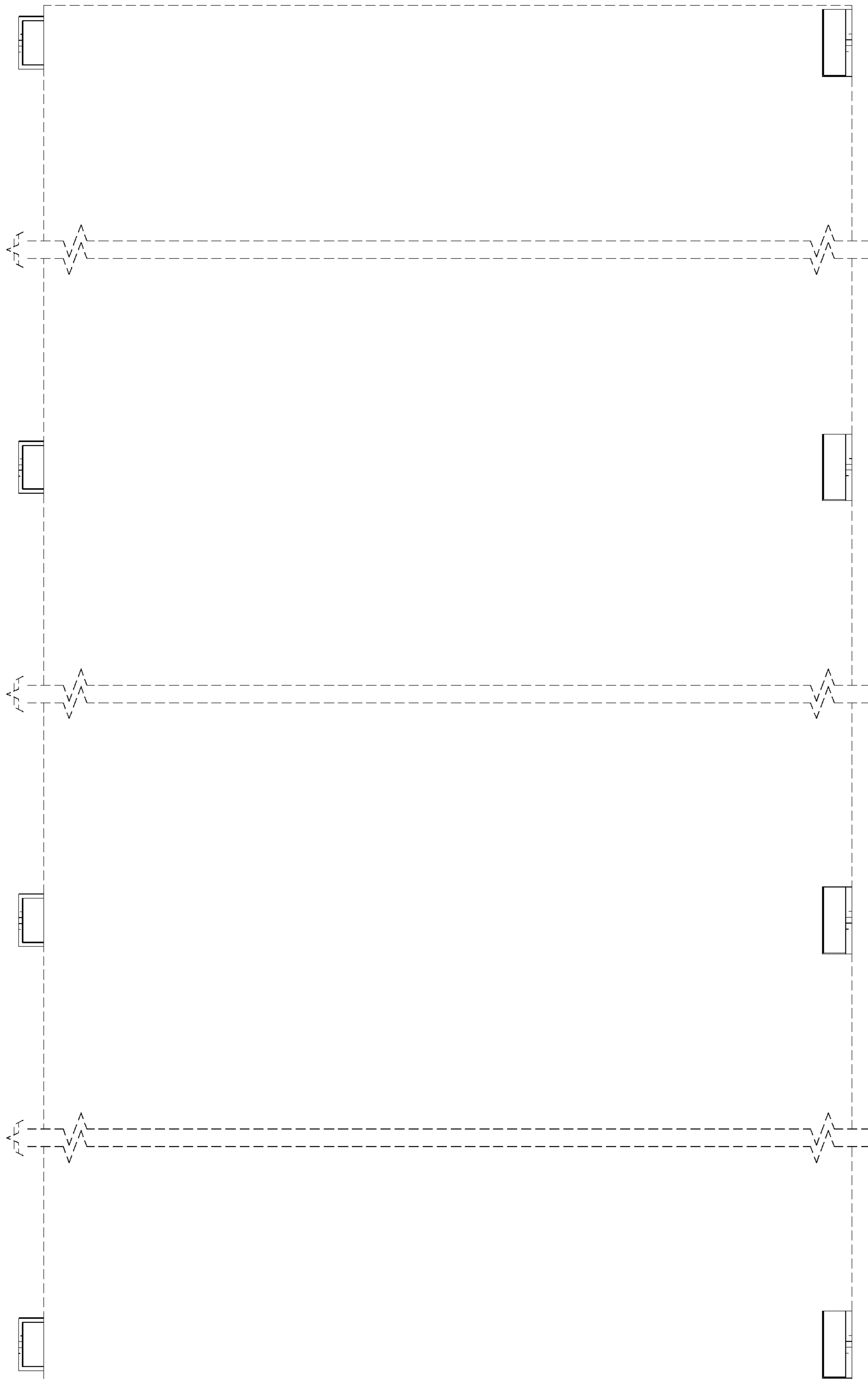

FIG. 6

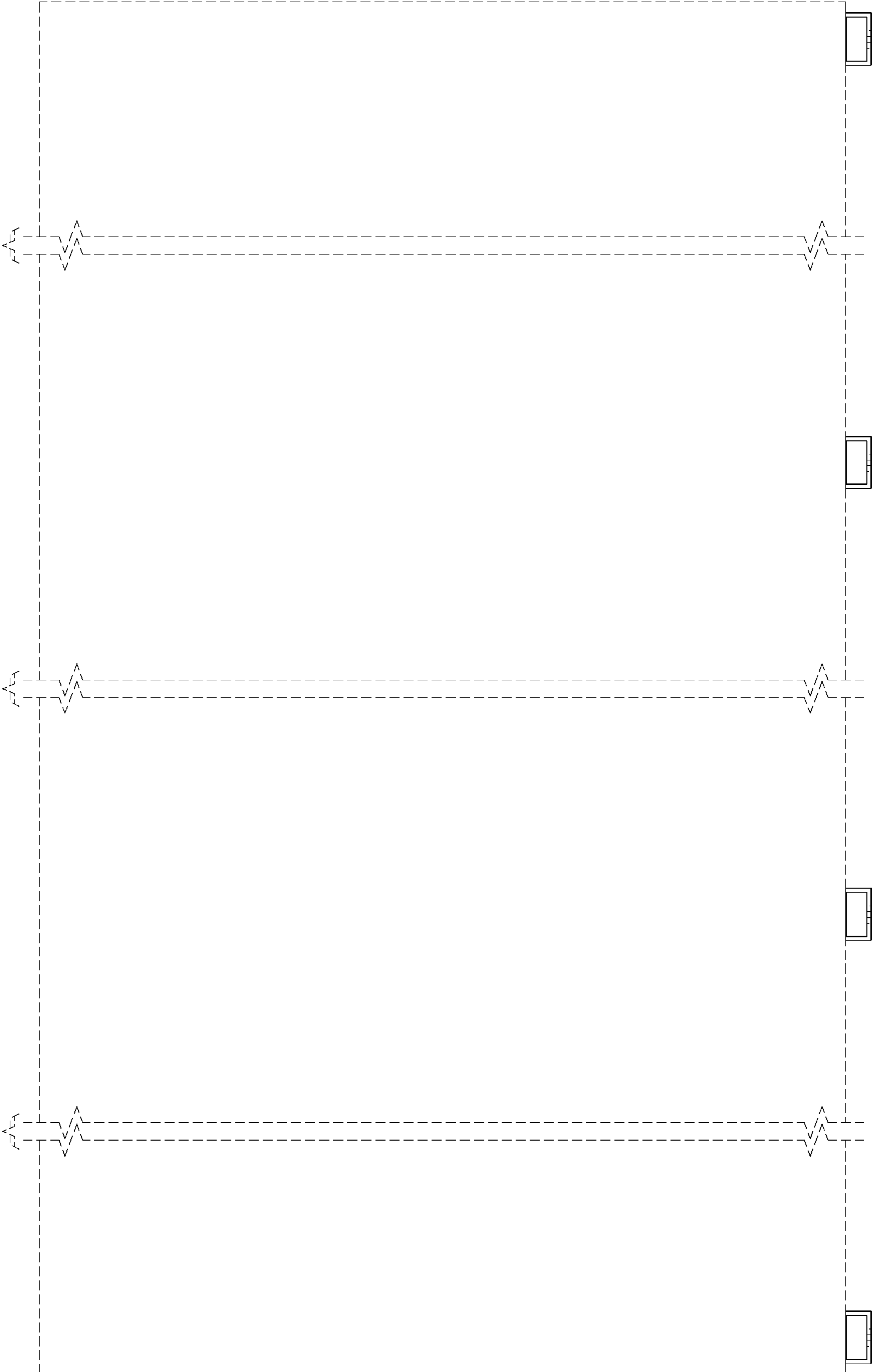

FIG. 7

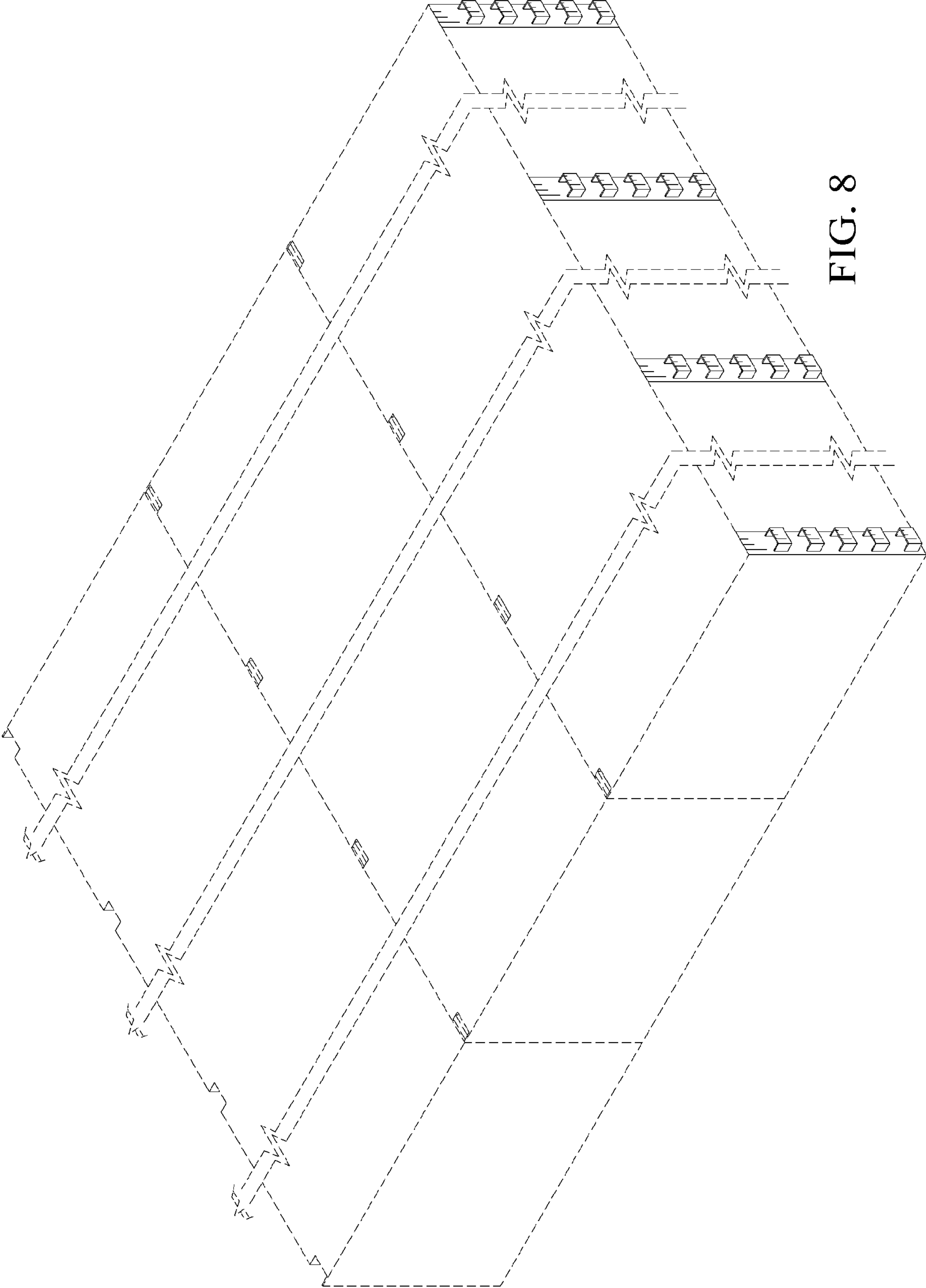

FIG. 8

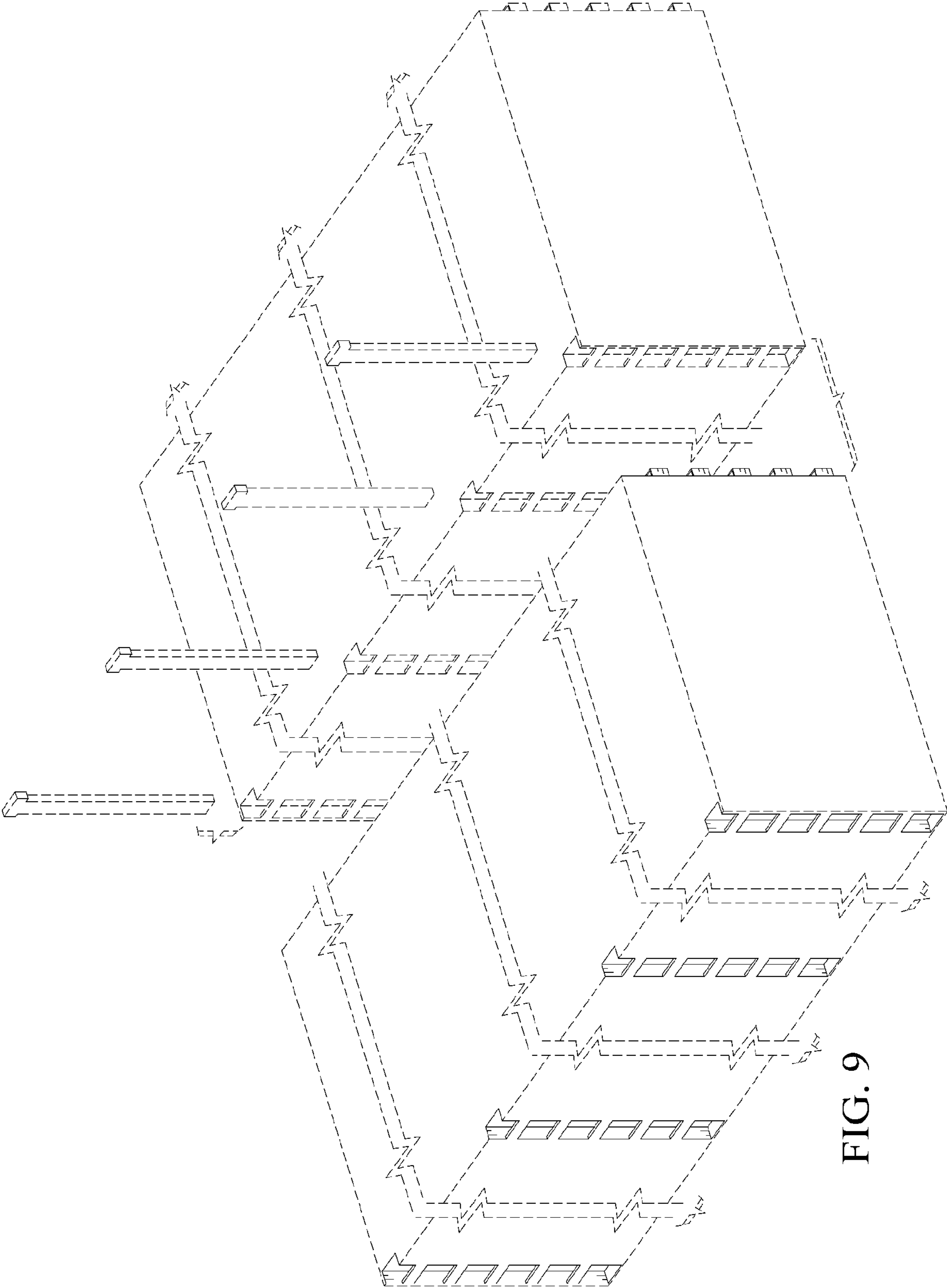

FIG. 9