



US00D982446S

(12) **United States Design Patent** (10) **Patent No.:** **US D982,446 S**
Kwon (45) **Date of Patent:** **** Apr. 4, 2023**

(54) **CONTAINER FOR FOOD PACKING**

FOREIGN PATENT DOCUMENTS

(71) Applicant: **CJ CHEILJEDANG CORPORATION**, Seoul (KR)

RO 00122364 * 11/2020
TW 209698-0001 * 2/2021

(72) Inventor: **Hyuk Lyul Kwon**, Seoul (KR)

OTHER PUBLICATIONS

(73) Assignee: **CJ CHEILJEDANG CORPORATION**, Seoul (KR)

Bibigo Gotchu Classic Korean Hot Sauce, posted at Amazon.com (date not available), [site visited Aug. 10, 2022]. Available from internet, URL: <<https://www.amazon.com/bibigo-GOTCHU-Classic-10-7-oz-Gochujang/dp/B098ZMCDQ9/>> (Year: NA).*

(**) Term: **15 Years**

(Continued)

(21) Appl. No.: **29/796,076**

Primary Examiner — Andrew Kerr

(22) Filed: **Jun. 22, 2021**

Assistant Examiner — Chariton Alexakis

(30) **Foreign Application Priority Data**

(74) *Attorney, Agent, or Firm* — Leydig Voit & Mayer, Ltd.

May 11, 2021 (KR) 30-2021-0022577

(51) **LOC (14) Cl.** **09-07**

(52) **U.S. Cl.**

USPC **D9/503**

(58) **Field of Classification Search**

USPC D9/434, 435, 436, 438, 439, 440, 441, D9/442, 443, 444, 445, 446, 447, 449, D9/454, 500, 501, 502, 503, 504, 505, D9/516, 522, 529, 530, 537, 538, 539, D9/540, 541, 542, 543, 544, 545, 546, D9/549, 550, 551, 552, 554, 557, 558, D9/559, 600, 643, 644, 645, 646, 647, D9/648; D7/300, 300.1, 509, 510, 511, D7/514, 518, 523, 608

(Continued)

(56) **References Cited**

U.S. PATENT DOCUMENTS

D165,773 S * 1/1952 Marchant D9/453
D455,077 S * 4/2002 Gaiser D9/449

(Continued)

(57) **CLAIM**

The ornamental design for a container for food packing, as shown and described.

DESCRIPTION

The patent or application file contains at least one drawing executed in color. Copies of this patent or patent application publication with color drawing(s) will be provided by the Office upon request and payment of the necessary fee.

FIG. 1 is a perspective view of a container for food packing showing my new design;

FIG. 2 is a front view thereof;

FIG. 3 is a rear view thereof;

FIG. 4 is a left side view thereof;

FIG. 5 is a right side view thereof;

FIG. 6 is a top view thereof; and,

FIG. 7 is a bottom view thereof.

The de-emphasized or half-tone areas in the drawings depict portions of the container for food packing that form no part of the claimed design.

1 Claim, 7 Drawing Sheets
(6 of 7 Drawing Sheet(s) Filed in Color)

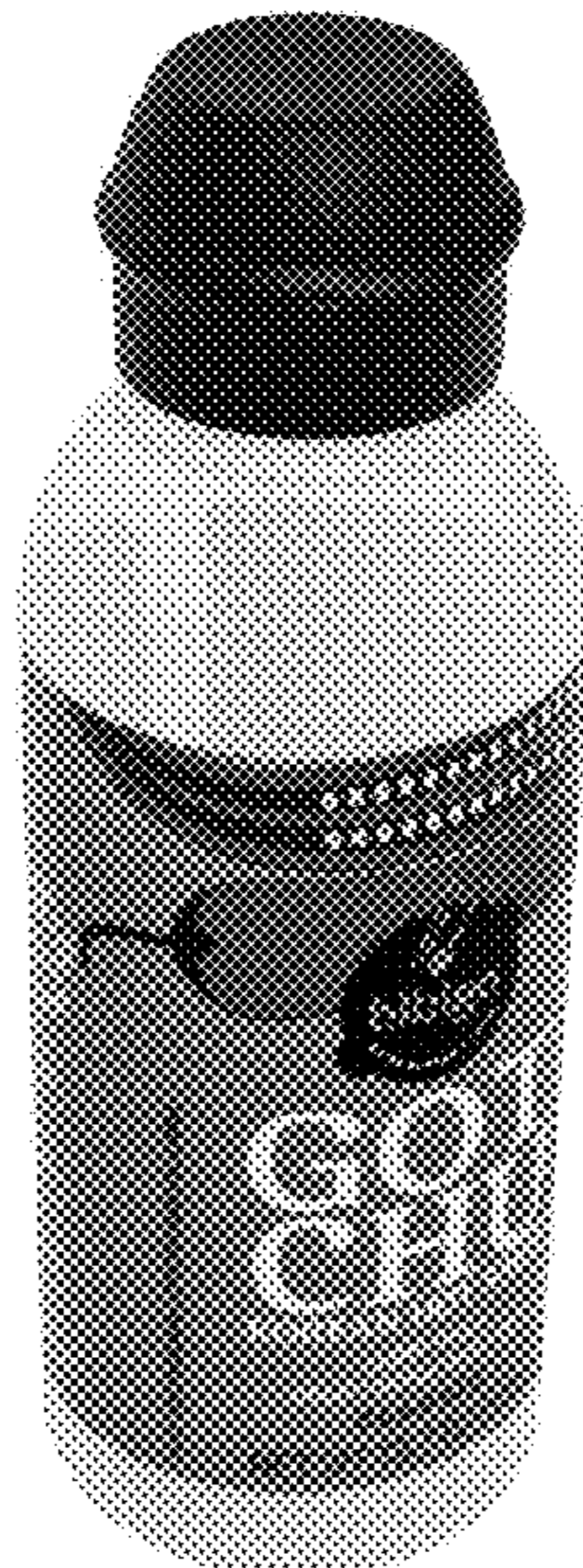

(58) **Field of Classification Search**
 CPC B65D 1/00; B65D 1/02; B65D 1/0207;
 B65D 1/0276; B65D 1/0223; B65D
 1/023; B65D 1/0246; B65D 1/40; B65D
 5/4258; B65D 45/00; B65D 67/00; B65D
 79/00; B65D 223/00; B65D 2203/00;
 B65D 2203/02; B65D 23/00; B65D
 23/102; B65D 41/04; B65D 81/00; B65D
 2501/0009; F25D 3/08; Y10S 215/00;
 Y10S 264/918

See application file for complete search history.

(56) **References Cited**

U.S. PATENT DOCUMENTS

D528,419	S	*	9/2006	Robinson	D9/454
D578,000	S	*	10/2008	Zoppas	D9/453
D581,790	S	*	12/2008	Hyde	D9/449
8,016,148	B2	*	9/2011	Walsh B65D 1/0207	215/44
D675,930	S	*	2/2013	Kim	D9/503
D680,876	S	*	4/2013	Kim	D9/652
D693,231	S	*	11/2013	Lee	D9/542
D697,407	S	*	1/2014	Hines	D9/500

D697,409	S	*	1/2014	Wilson	D9/503
D737,687	S	*	9/2015	Kwon	D9/503
D739,256	S	*	9/2015	Kim	D9/503
D746,150	S	*	12/2015	Kwon	D9/503
D784,154	S	*	4/2017	Kwon	D9/503
D785,454	S	*	5/2017	Dhillon	D9/520
D791,611	S	*	7/2017	Kwon	D9/503
D798,728	S	*	10/2017	Kwon	D9/542
D798,729	S	*	10/2017	Kwon	D9/542
D809,399	S	*	2/2018	Kwon	D9/542
D848,265	S	*	5/2019	Harris	D9/500
D917,969	S	*	5/2021	Eyal	D7/511
D921,487	S	*	6/2021	Park	D9/503
D924,058	S	*	7/2021	Park	D9/503
D932,253	S	*	10/2021	Ludolph	B24B 29/04

2021/0213585 A1* 7/2021 Seals B24B 29/04

OTHER PUBLICATIONS

Bibigo Gotchu Extra Spicy Korean Hot Sauce, posted at Amazon.com (date not available), [site visited Aug. 10, 2022]. Available from internet, URL: <<https://www.amazon.com/dp/B098ZJS7TD/>> (Year: NA).*

* cited by examiner

FIG. 1

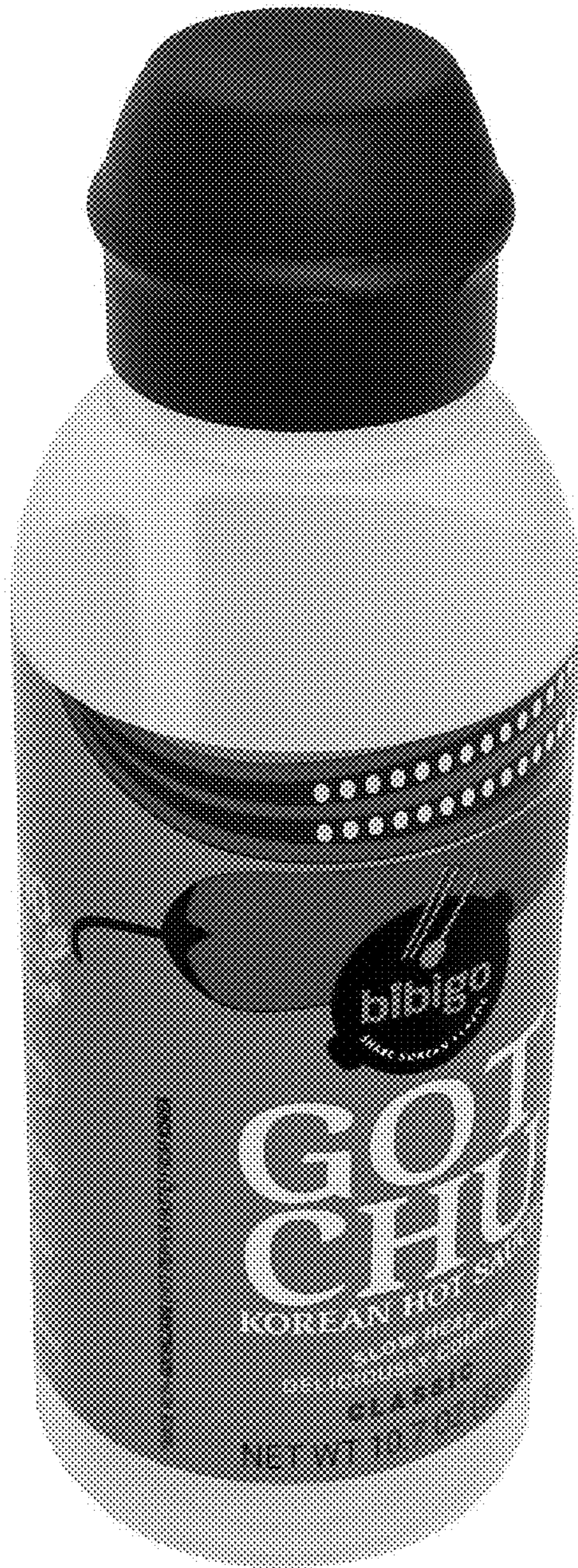

FIG. 2

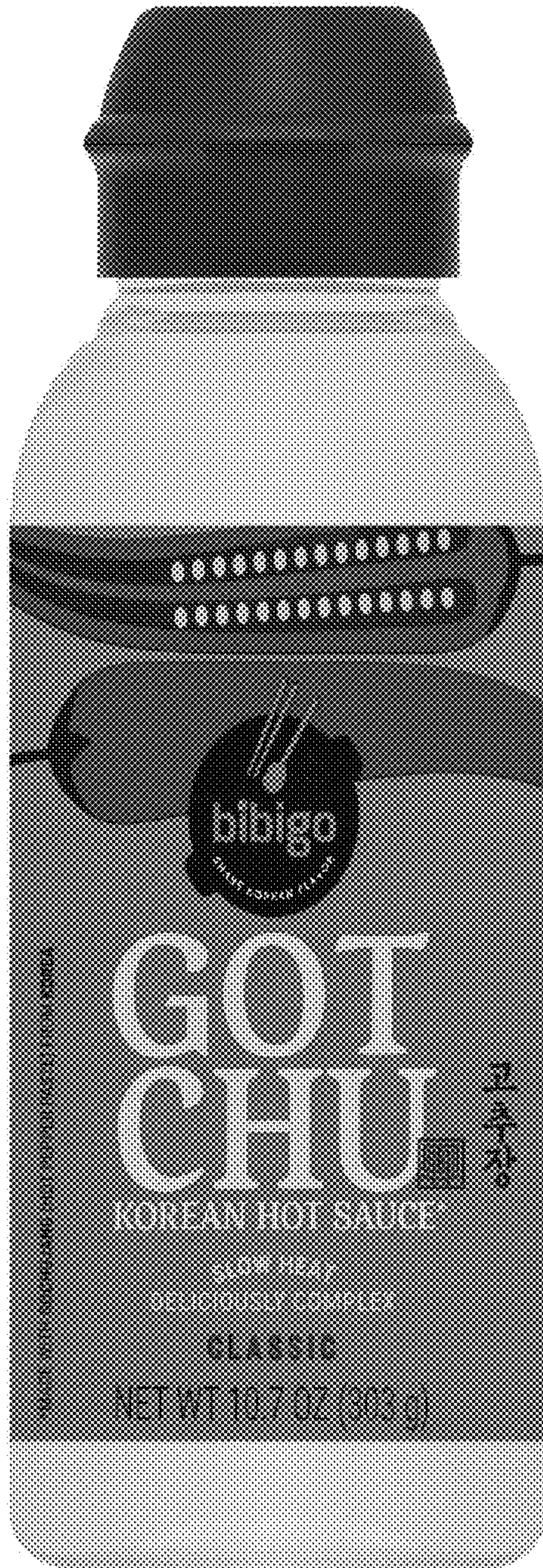

FIG. 3

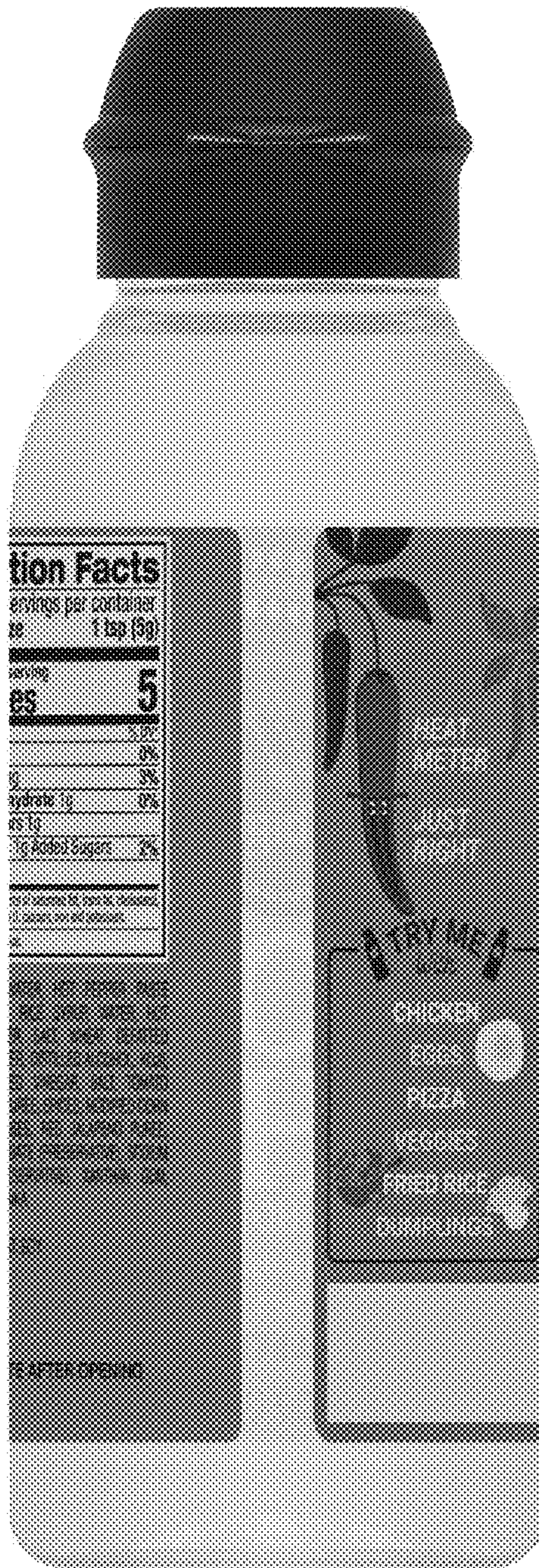

FIG. 4

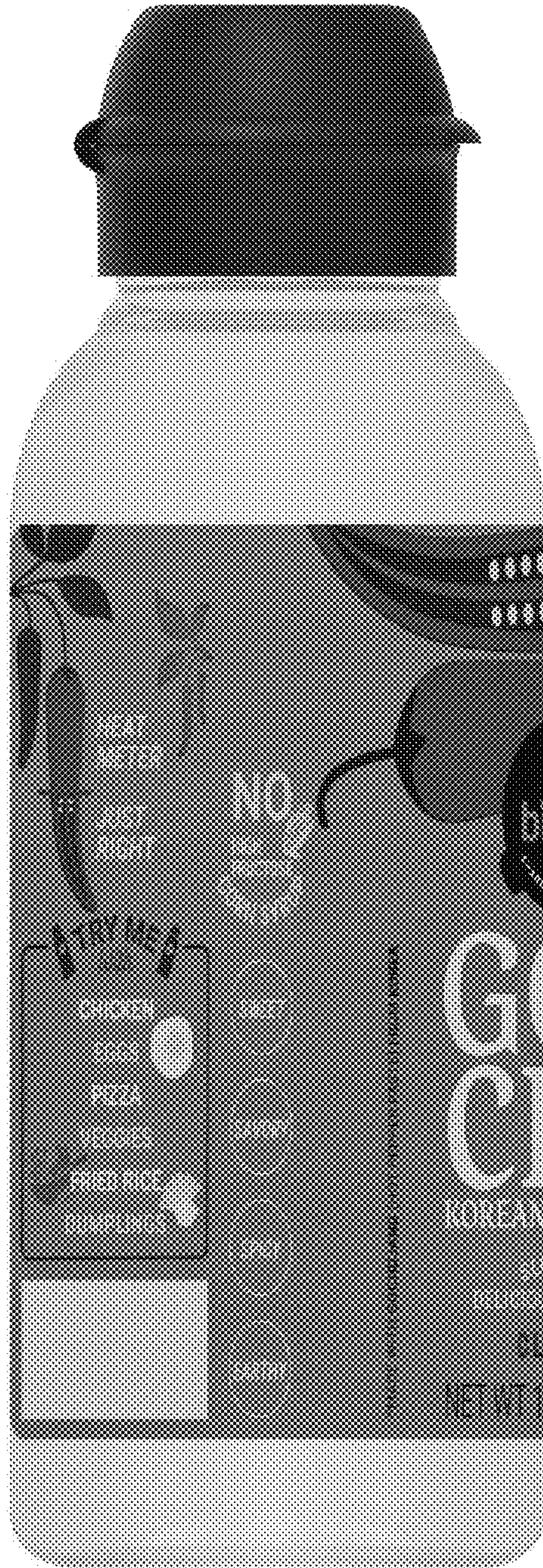

FIG. 5

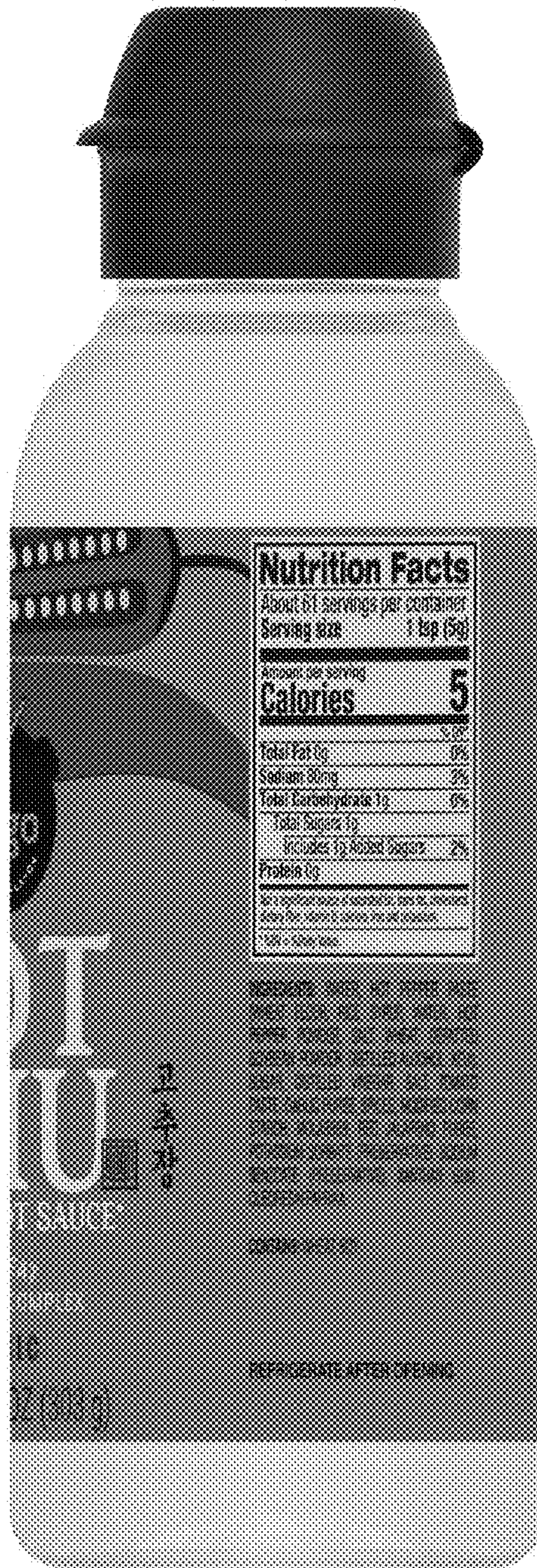

FIG. 6



FIG. 7

