



US00D982294S

(12) **United States Design Patent**
Chen

(10) **Patent No.:** **US D982,294 S**

(45) **Date of Patent:** **** Apr. 4, 2023**

(54) **SHOE**

D947,505 S * 4/2022 Lin D2/908
D968,790 S * 11/2022 Nethongkome D2/969
D970,194 S * 11/2022 Nethongkome D2/972

(71) Applicant: **Hailin Chen**, Jinjiang (CN)

(72) Inventor: **Hailin Chen**, Jinjiang (CN)

(**) Term: **15 Years**

(21) Appl. No.: **29/800,784**

(22) Filed: **Jul. 23, 2021**

(51) **LOC (14) Cl.** **02-04**

(52) **U.S. Cl.**
USPC **D2/969**

(58) **Field of Classification Search**
USPC D2/902, 907, 908, 943, 946, 969,
D2/972-974, 977
CPC A43B 1/04; A43B 5/06; A43B 5/10
See application file for complete search history.

(56) **References Cited**

U.S. PATENT DOCUMENTS

D765,963 S *	9/2016	Lopatic	D2/969
D767,263 S	9/2016	Reiser		
D806,374 S	1/2018	Weddle		
D818,673 S	5/2018	Bacon		
D826,537 S *	8/2018	Petrie	D2/972
D827,281 S	9/2018	Buscemi		
D838,092 S	1/2019	Bacon		
D865,338 S *	11/2019	Verfl	D2/960
D896,485 S	9/2020	Williams		
D908,341 S *	1/2021	Seamarks	D2/973
D909,022 S *	2/2021	Patt	D2/907
D912,374 S *	3/2021	Herga	D2/908
D912,963 S *	3/2021	Bidal	D2/969
D914,335 S *	3/2021	Patt	D2/907
D928,466 S *	8/2021	Xie	D2/908
D932,144 S *	10/2021	Fu	D2/908
D941,561 S *	1/2022	Fu	D2/908
D943,246 S *	2/2022	Du	D2/897

OTHER PUBLICATIONS

XIDISO Mens Running Shoes Womens Slip On Blade Mesh Fashion Men's Sneakers Athletic Tennis Sports Cross Training Casual Walking Shoe for Men. sold on amazon.com. Nov. 5, 2018 Accessed on Apr. 23, 2022 (Year: 2018).*

* cited by examiner

Primary Examiner — Kevin K Rudzinski

Assistant Examiner — Clare Ann Gannon

(74) *Attorney, Agent, or Firm* — Rumit Ranjit Kanakia

(57) **CLAIM**

The ornamental design for a shoe, as shown and described.

DESCRIPTION

FIG. 1 is a perspective view of a shoe showing my new design;

FIG. 2 is a back view thereof;

FIG. 3 is a front view thereof;

FIG. 4 is a right side view thereof;

FIG. 5 is a left side view thereof;

FIG. 6 is a top view thereof; and,

FIG. 7 is a bottom view thereof.

The broken lines in the drawings depict portions of the shoe that form no part of the claimed design. The dotted lines depicting a shoe sole represent portions of the shoe that form no part of the claimed design. The evenly dshed lines within the shaded regions represent surface pattern that forms no part of the claimed design. All other evenly dashed lines represent stitching that forms no part of the claimed design.

1 Claim, 7 Drawing Sheets

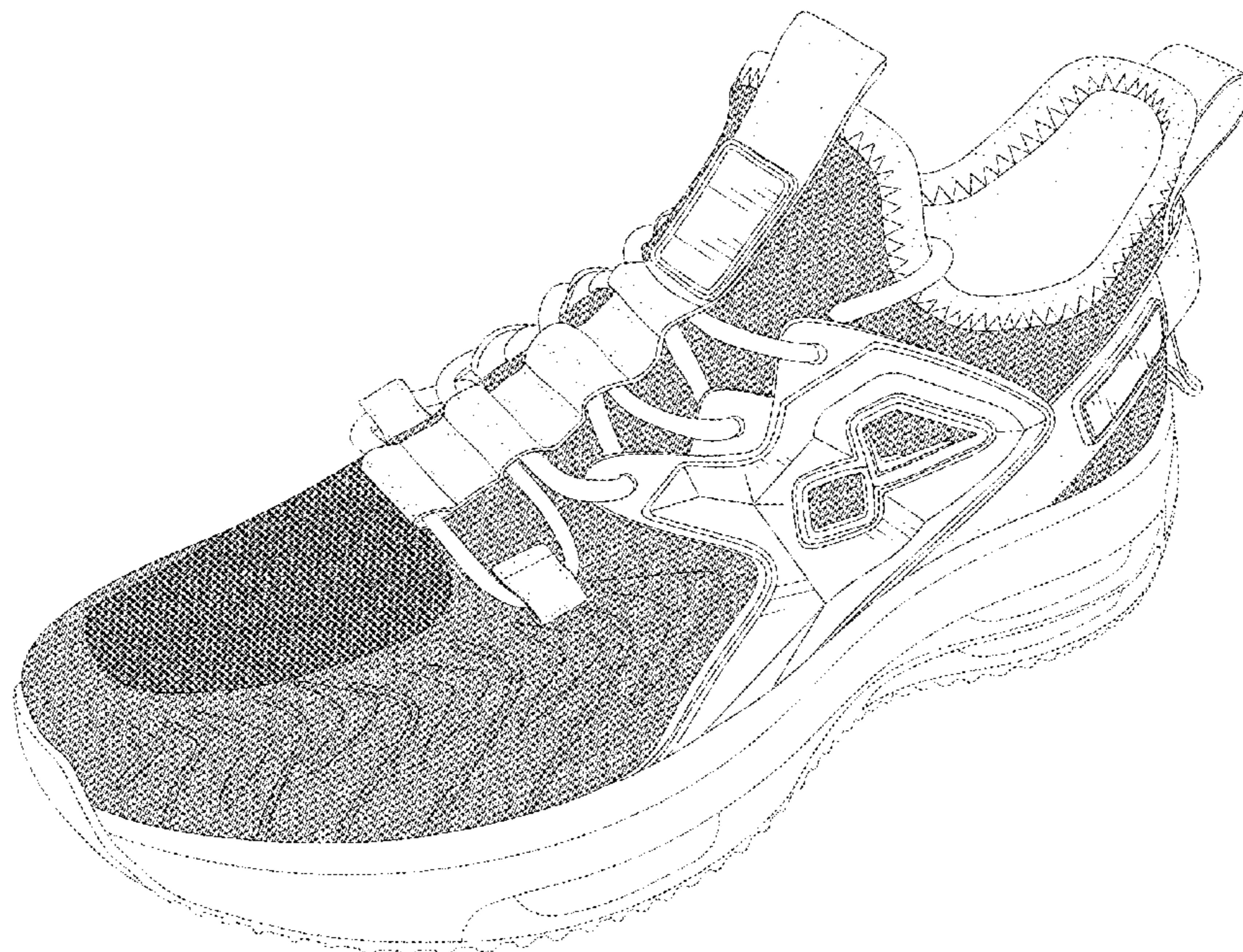



FIG.1

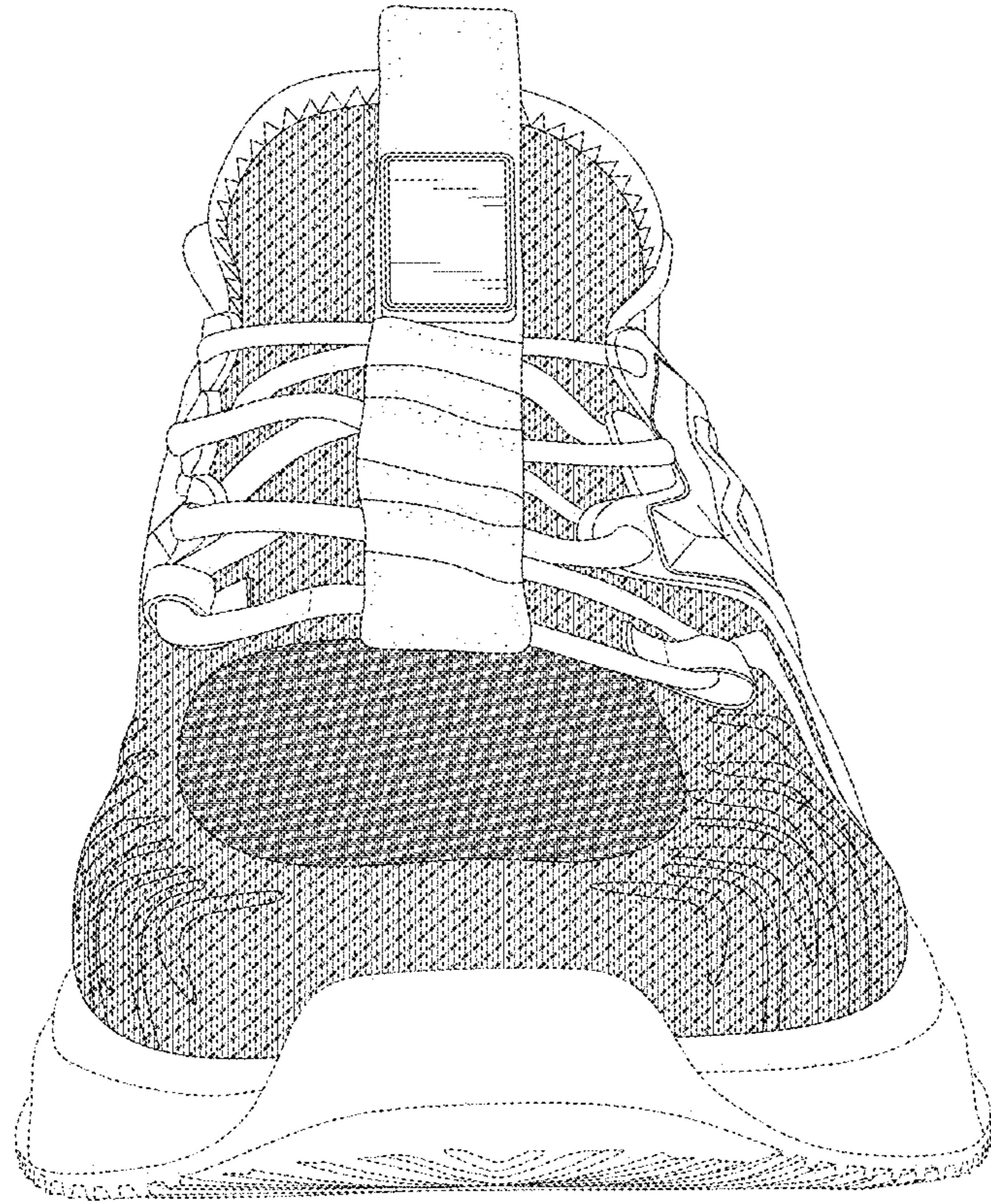

FIG.2

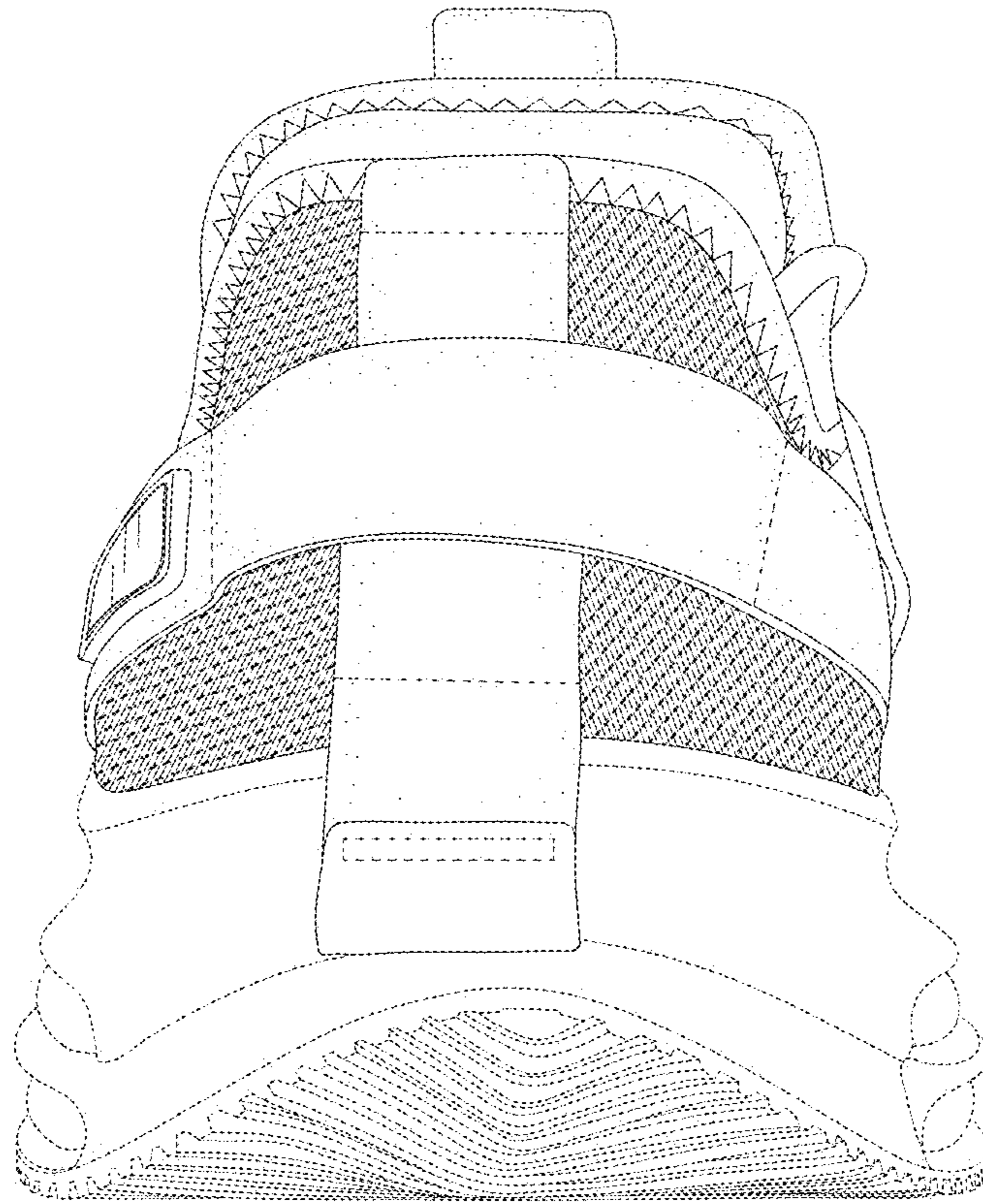

FIG.3

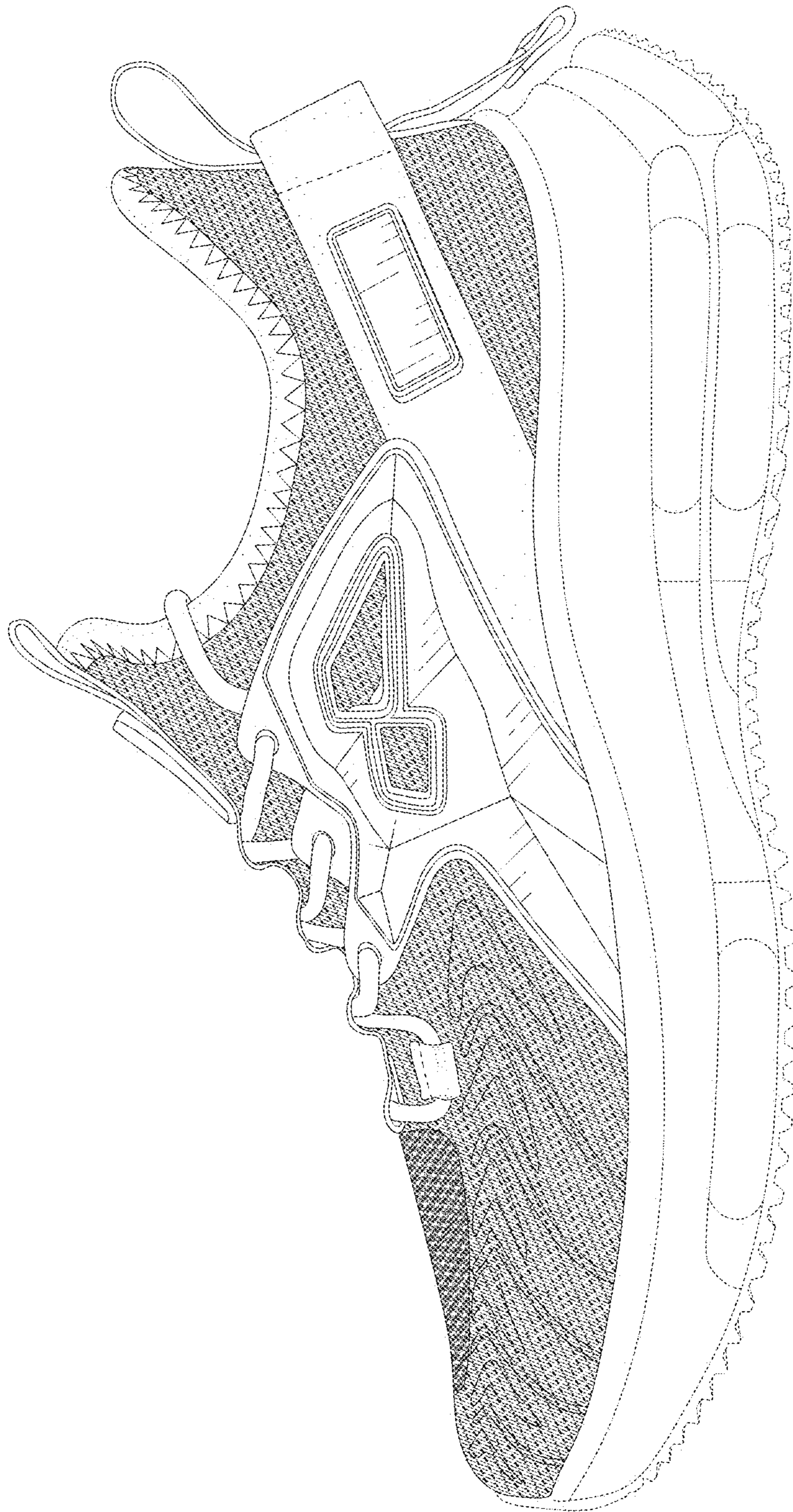

FIG.4

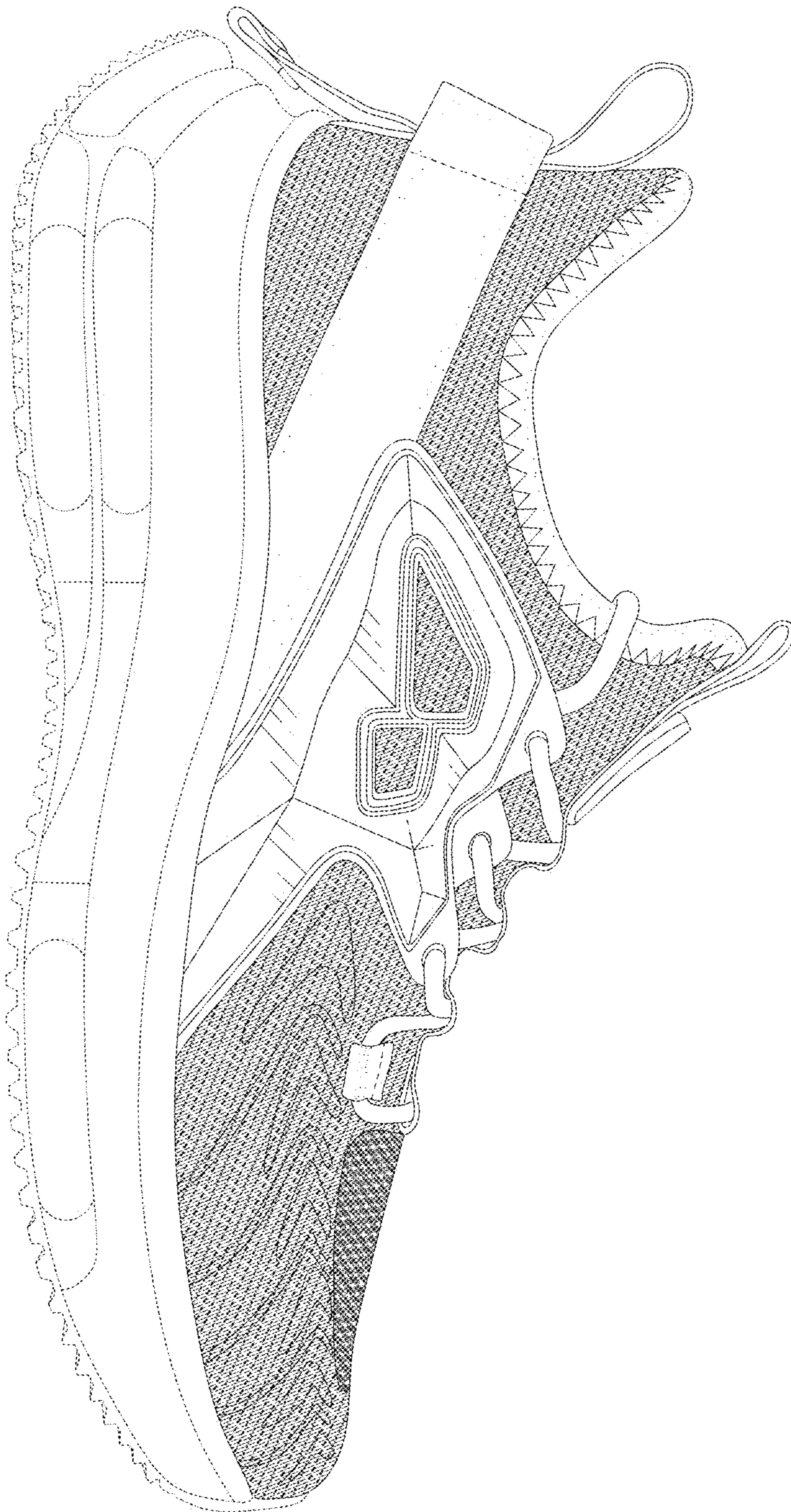

FIG.5

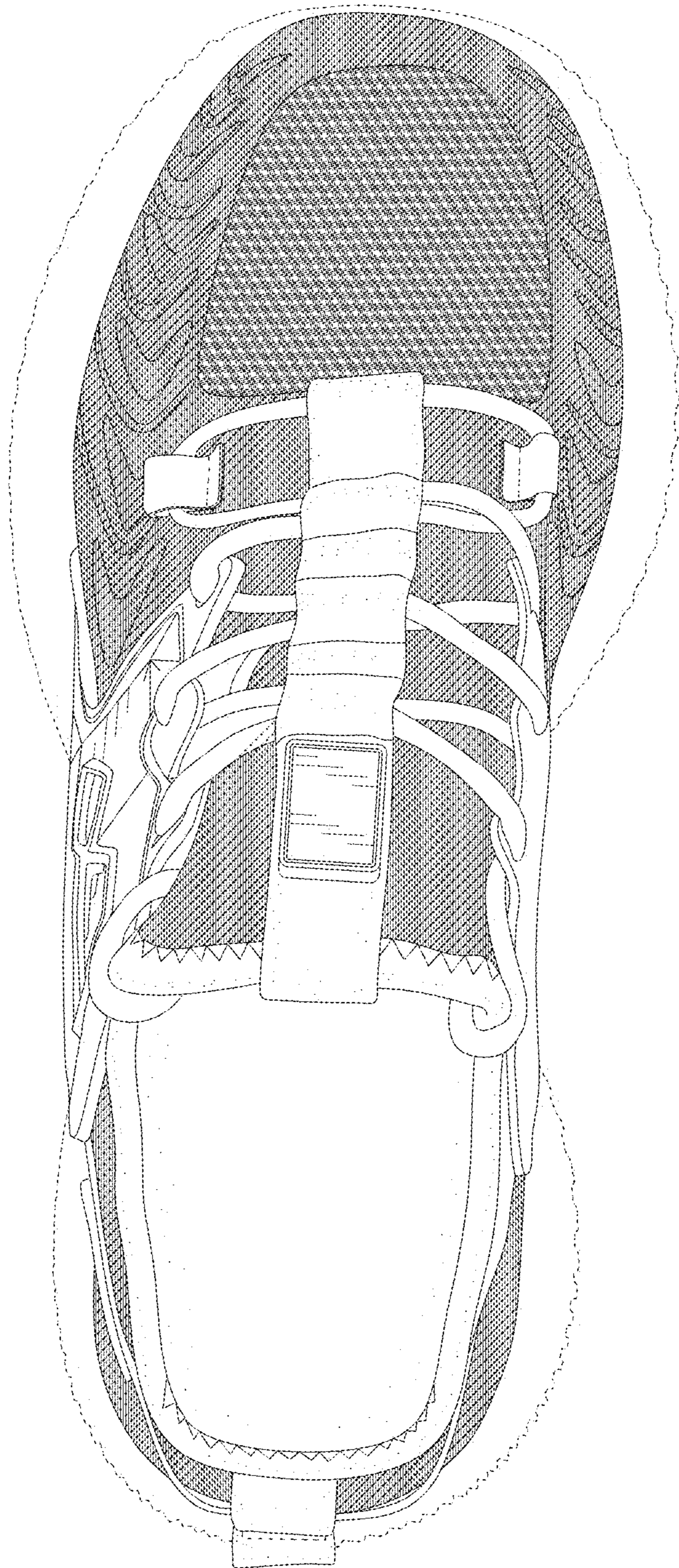

FIG.6

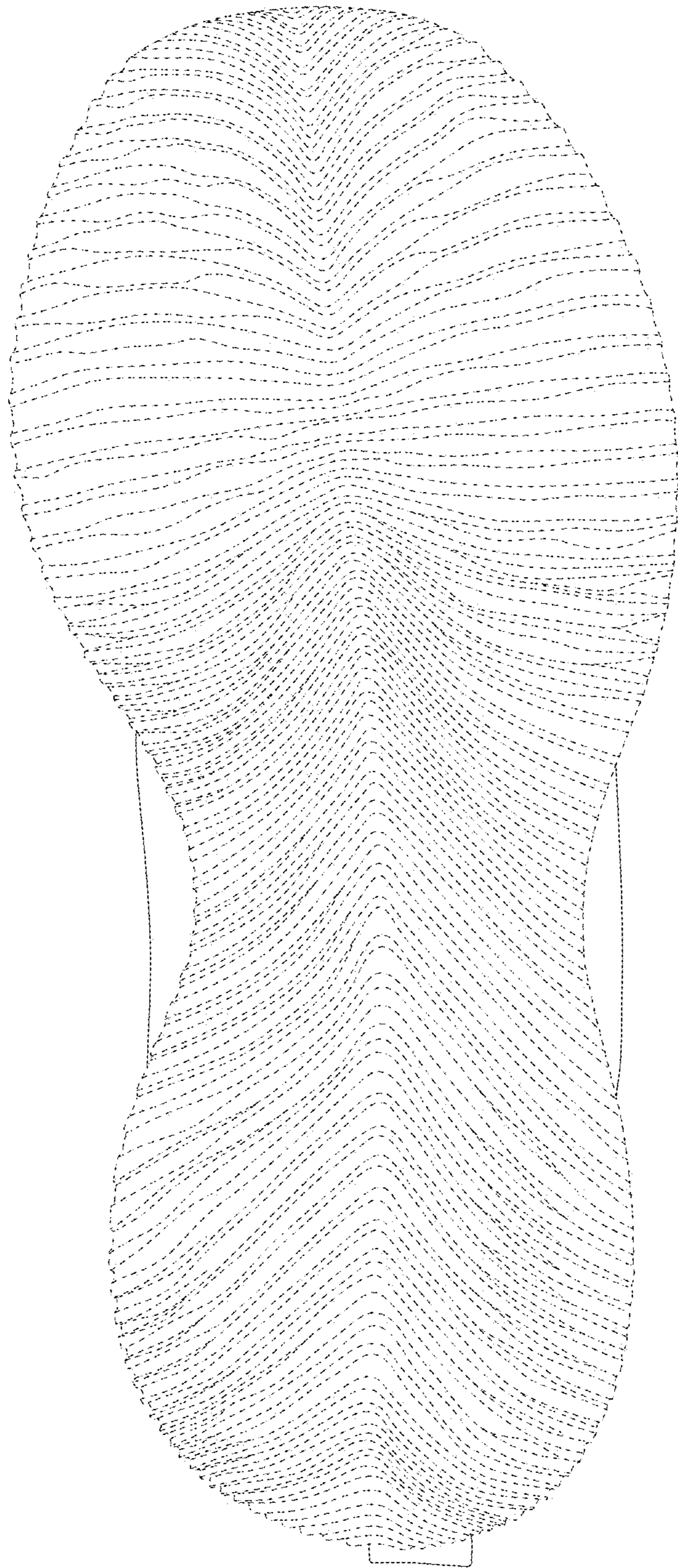

FIG. 7