



US00D982173S

(12) **United States Design Patent**
Iwakami et al.

(10) **Patent No.:** **US D982,173 S**
(45) **Date of Patent:** **** Mar. 28, 2023**

(54) **CELL AGGREGATE CAPTURE DEVICE**

(71) Applicant: **NISSAN CHEMICAL CORPORATION**, Tokyo (JP)

(72) Inventors: **Masashi Iwakami**, Saitama (JP);
Daisuke Hatanaka, Chiba (JP)

(73) Assignee: **Nissan Chemical Corporation**, Tokyo (JP)

(**) Term: **15 Years**

(21) Appl. No.: **29/767,660**

(22) Filed: **Jan. 25, 2021**

(30) **Foreign Application Priority Data**

Jul. 27, 2020 (JP) 2020-015519 D

(51) **LOC (14) Cl.** **24-01**

(52) **U.S. Cl.**
USPC **D24/216; D24/224**

(58) **Field of Classification Search**
USPC D24/107, 121, 129, 130, 186, 216, 217,
D24/223-227, 231, 232, 169; D10/81;
D9/703, 707, 711
CPC C12M 23/14; C12M 23/26; C12M 23/28;
C12M 21/01; B01L 3/505; B01L 3/5055
See application file for complete search history.

(56) **References Cited**

U.S. PATENT DOCUMENTS

D337,382 S	*	7/1993	Wallace	D24/117
D400,246 S	*	10/1998	Niedospial, Jr.	D24/118
D400,250 S	*	10/1998	Ropiak	D24/118
D400,252 S	*	10/1998	Ropiak	D24/118
D408,533 S	*	4/1999	Niedospial, Jr.	D24/118
D612,936 S	*	3/2010	Cremonese	D24/118
D653,333 S	*	1/2012	Ecabert	D24/118
D705,443 S	*	5/2014	Ichimura	D24/224
D726,309 S	*	4/2015	Wood	D24/121

D734,166 S	*	7/2015	Olson	D9/707
D908,869 S	*	1/2021	Kumar	D24/118
2017/0009201 A1		1/2017	Hayashi et al.		
2018/0038876 A1		2/2018	Arai		
2018/0127696 A1*		5/2018	Takeuchi	C12M 23/50
2021/0317394 A1*		10/2021	Iwakami	C12M 23/14

FOREIGN PATENT DOCUMENTS

GB	6104899	*	10/2020
JP	2004-147555 A		5/2004
JP	2005-336080 A		12/2005
JP	2020-072708 A		5/2020
WO	WO 2015/111686 A1		7/2015

* cited by examiner

Primary Examiner — Anhdao Doan

(74) *Attorney, Agent, or Firm* — Leydig, Voit & Mayer, Ltd.

(57) **CLAIM**

The ornamental design for a cell aggregate capture device, as shown and described.

DESCRIPTION

FIG. 1 is a front view of a cell aggregate capture device showing our new design;
FIG. 2 is a rear view thereof;
FIG. 3 is a right side view thereof;
FIG. 4 is a left side view thereof;
FIG. 5 is a plan view thereof;
FIG. 6 is a bottom view thereof;
FIG. 7 is an end view taken along line 7-7 of FIG. 1;
FIG. 8 is an end view taken along line 8-8 of FIG. 1;
FIG. 9 is a sectional view taken along line 9-9 of FIG. 1; and,
FIG. 10 is a sectional view taken along line 10-10 of FIG. 1.

The broken line showing is included for the purpose of illustrating portions of the cell aggregate capture device and forms no part of the claimed design.

1 Claim, 10 Drawing Sheets

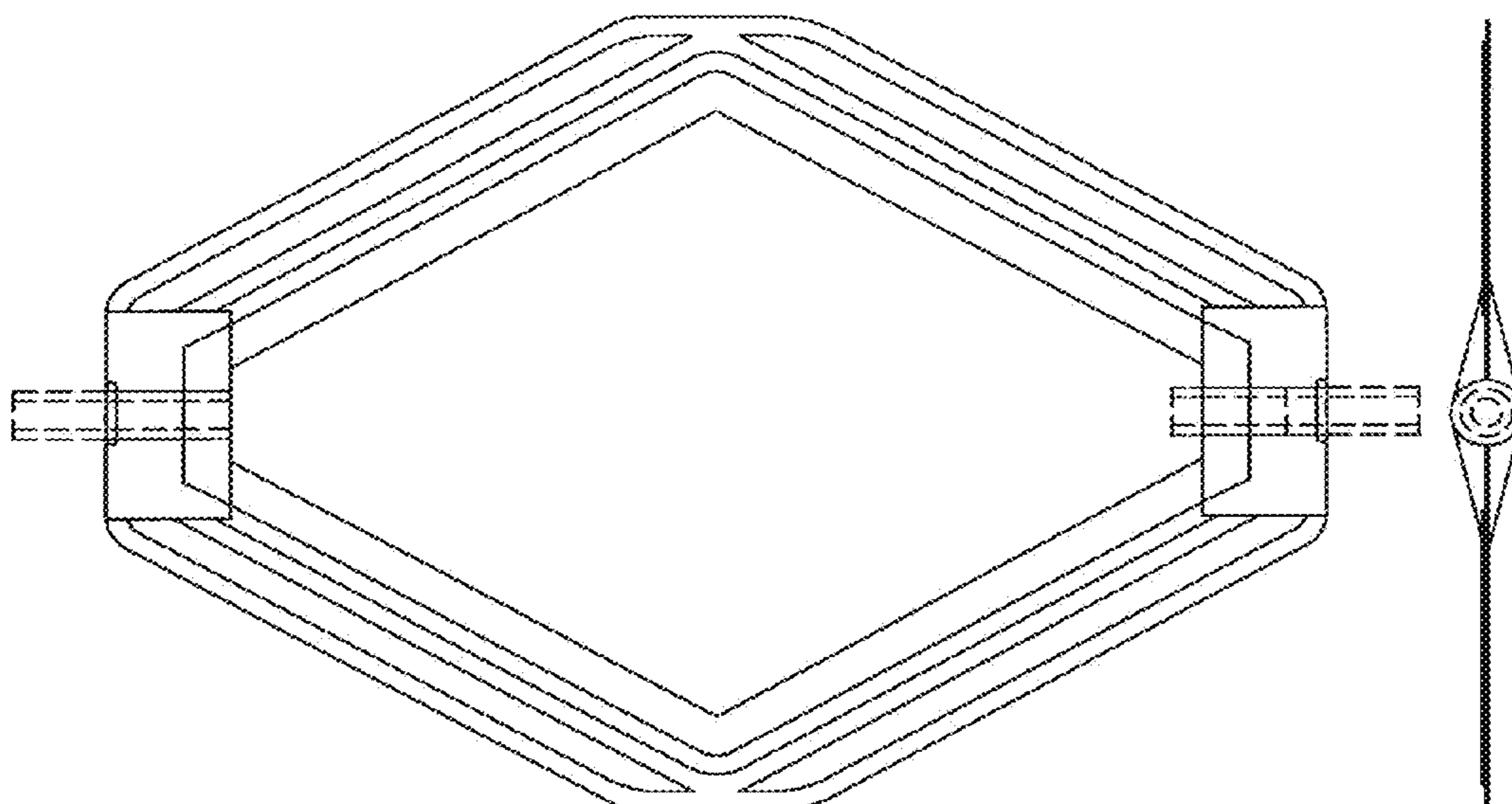

FIG. 1

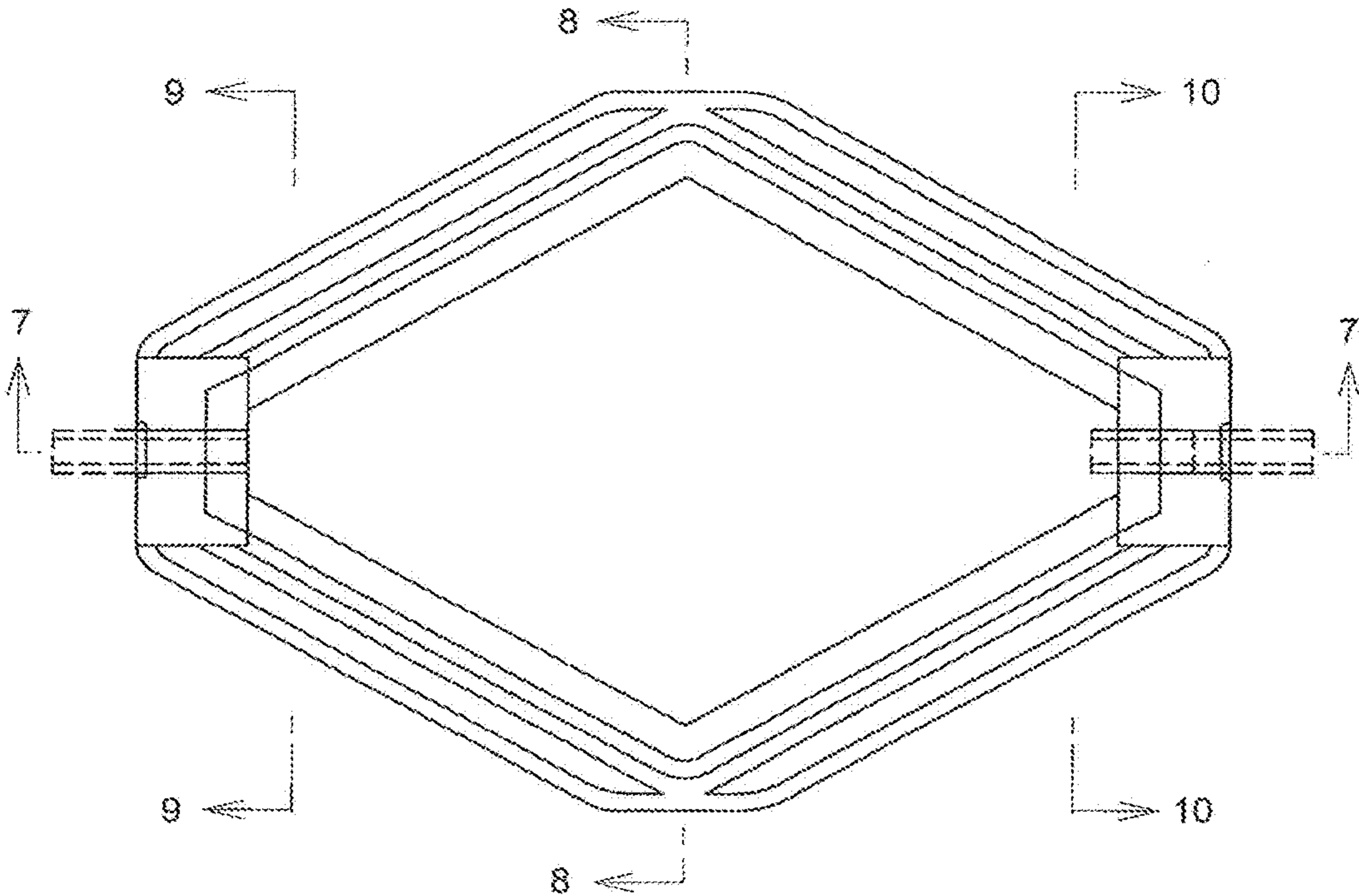

FIG. 2

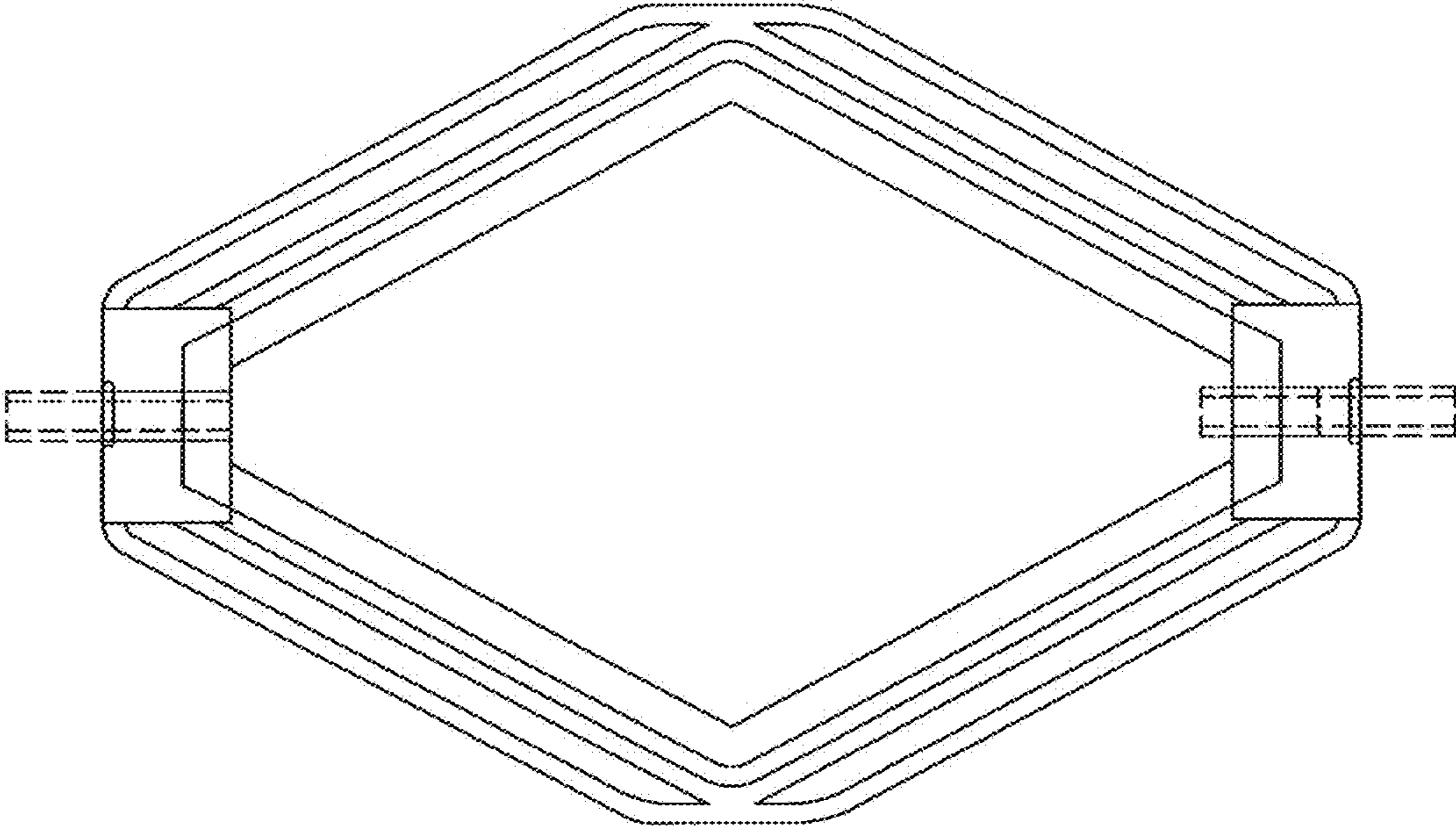

FIG. 3



FIG. 4



FIG. 5

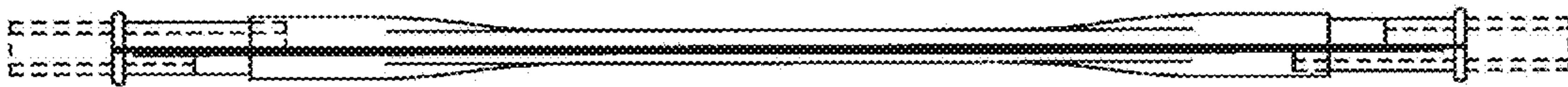

FIG. 6



FIG. 7

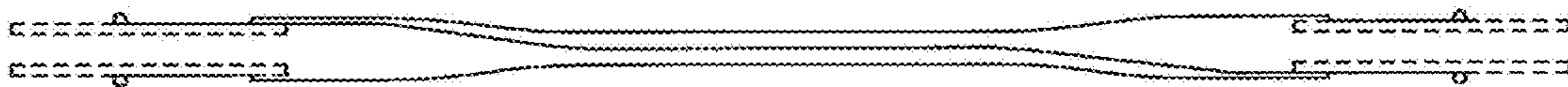

FIG. 8



FIG. 9



FIG. 10

